43.8
G933

GUERNSEY
BREEDERS' JOURNAL

June 1, 1948

Service to Guernsey Breeders

ACCREDITED VACCINATED AND VACCINATED APPROVED No. A2027

FOREMOST GUERNSEYS

Foremost Acme

Foremost in Name and Breeding Fame

Langwater Foremost

Advanced Registry Records Completed by Foremost-Bred Guernseys During 1947-1948

*FOREMOST ROYAL'S ROSE—17685—994—Sr3—365C, World Record
Sire: FOREMOST ROYAL VALOR *Dam:* MAYPRINCE'S RED ROSE

*FOREMOST QUANTITY—17776—803—7yrs—305C—3x, Class Leader 6th Place
Sire: FOREMOST ROYAL VALOR *Dam:* SUPERB'S FAITHFUL

*FOREMOST QUAFFODIL—19098—904—7yrs—365—3x (pending)
Sire: FOREMOST ROYAL VALOR *Dam:* SUPREME'S KEDORIA

*FOREMOST RALDINORA—15544—782—5yrs—365C—3x
Sire: FOREMOST ROYAL VALOR *Dam:* VALOR'S DAISY MAY

*FOREMOST QUOQUETTE—16297—745—6yrs—305C—3x
Sire: FOREMOST ROYAL VALOR *Dam:* SUPREME'S MIMOSA

*FOREMOST QUAINT LADY—17049—733—7yrs—365—3x
Sire: FOREMOST ROYAL VALOR *Dam:* LANGWATER COUNTRY BLOSSOM

*FOREMOST POPPIE—16272—750—7yrs—365C—3x
Sire: FOREMOST ROYAL VALOR *Dam:* FOREMOST MAYFLOWER

*FOREMOST ROYAL'S JACKIE—14536—726—Sr2—365—3x
Sire: FOREMOST ROYAL VALOR *Dam:* MAPLE LANE AFRICANDER'S JACKIE

*FOREMOST QUAKERESS—14121—747—6yrs—365C—3x
Sire: FOREMOST ROYAL VALOR *Dam:* FOREMOST LORENA

*FOREMOST ROYAL'S JULIETTA—12980—695—Jr2—365C—3x
Sire: FOREMOST ROYAL VALOR *Dam:* FOREMOST JULIETTA

*STERLINGOLD VALORIE—15831—881—Jr3—365C, Class Leader (pending)
Sire: FOREMOST ROYAL VALOR *Dam:* FOREMOST PERFECT LADY

*FOREMOST ROYAL'S FRAULEIN—11827—642—Sr2—365C—3x
Sire: FOREMOST ROYAL VALOR *Dam:* MAY ROYAL'S FRAULEIN

*FOREMOST PERFECT LADY—15244—758—6yrs—305—2x
Sire: FOREMOST PRE-EMINENT *Dam:* FOREMOST LIDA

*FOREMOST THERMA—14967—757—Sr4—365C—3x
Sire: FOREMOST ACME *Dam:* FOREMOST QUIRKEE

*FOREMOST ROYAL LADY—15205—807—6yrs—365C (pending)
Sire: FOREMOST MAJESTIC *Dam:* FOREMOST FAITHFUL

*FOREMOST CROWN'S FAITHFUL—12742—629—Sr3—305C
Sire: FOREMOST CROWN PRINCE *Dam:* SUPERB'S FAITHFUL
3 consecutive records over 1000 lbs. fat
3 present Class Leading places

FOREMOST GUERNSEYS PRODUCE—If you want high production inheritance in your next sire—THEN—consider a Foremost-bred bull out of one of our proved female lines.

FOREMOST GUERNSEY ASSOCIATION, INC.

Hopewell Junction (Dutchess County), New York

J. C. PENNEY, President W. K. HEPBURN, JR., Ass't Manager W. K. HEPBURN, Manager

LANGWATER FARM

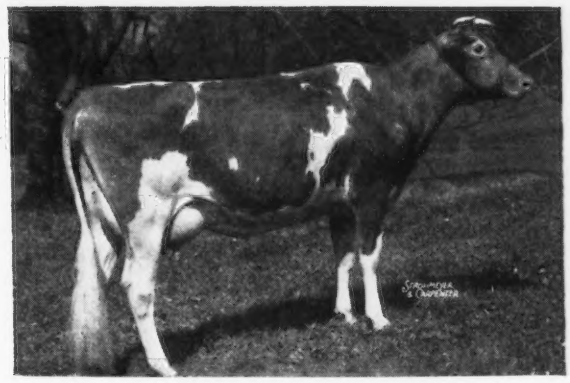

Langwater Lotus

11990—583—GG

13194—656—Jr4—365 (pending)

Lotus is an own sister to Langwater Esquire, A. R., and Langwater Venus, 19999—1011—Sr3—365 (World Record).

Langwater Sir Royal was purchased by the Sanfadair Farm, St. Paul, Minnesota, of which E. J. Riedel is president. Lewis Meyer, manager of Sanfadair Farm, selected Sir Royal and also the bred heifer, Langwater Persimmon. Sir Royal, a double grandson of Countryman, is by Langwater Onward and out of Langwater Lotus. Persimmon is by Langwater Pericles. She calved two weeks after arriving in Minnesota and in 69 days has made 3600 lbs. milk and 133 lbs. fat as Jr2.

Langwater Halberd, by Onward, out of Langwater Halla 2d was sold to John Brooks, Erie, Pennsylvania. Halla 2d has 585 in EE, is on retest and will finish with 730—750.

D. W. Chambers of Westminster, Md., bought Langwater Truant, a son of Onward and Lone Pine Ultra's Vagabond, 761—6yrs—365C.

Langwater Jarol, Onward—Foremost Fearless Jaroline, 550—Sr2—365C, went to C. F. Agerstrand, Sharon Farm, Gail Sellers, manager, Holton, Michigan.

Andrew J. Hoff of New Windsor, Md., purchased Langwater Gandhi by Onward and out of Langwater Honey, 15586—701—B.

LANGWATER FARM • North Easton, Massachusetts

ACCREDITED...NEGATIVE

JOHN S. AMES, Owner — JOSEPH NAGLE, Herdsman — HORACE M. CLARK, Manager

Who is Hill Girt Count 342092 ?

His Sire

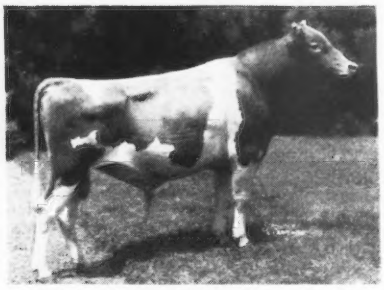

HILL GIRT PRINCE, A. R.
Sire: HILL GIRT ROSE KING, A. R.
Dam: NORANDA'S MERRY BELL
13615—727—A

Daughters:

1. HILL GIRT PRINCESS MAYFAIR
13715—642—Sr2—365—1095 T. M.
2. HILL GIRT JEWEL
11579—615—GG—1095 T. M.
3. PRINCESS BELLE OF HILL GIRT
9849—586—GG—1088 T. M.
4. HILL GIRT PATRICIA
11151—580—GG—1095 T. M.
5. HILL GIRT PRINCESS TRUDA
10930—580—GG—1095 T. M.
6. HILL GIRT JOY
11822—570—Jr2—365C—1095 T. M.
7. HILL GIRT DOROTHEA
9723—547—Jr2—305C—915 T. M.
8. HILL GIRT PRINCESS PAT
9625—540—Jr2—365C—1095 T. M.
9. HILL GIRT PRINCESS PATSY
9056—509—Jr2—365—1001 T. M.
10. PRINCESS PATTY OF HILL GIRT
8358—454—FF—931 T. M.

His Dam

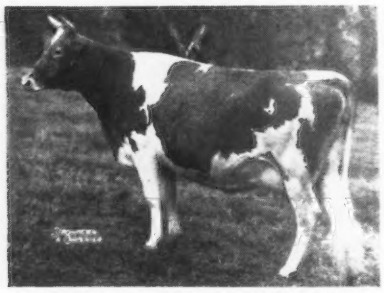

HILL GIRT COUNTESS
12540—620—G
Sire: GREEN MEADOW CHERUB, A. R.
Dam: BULWARK'S COUNTESS
9556—501—FF

Daughters:

HILL GIRT JOY
11822—570—Jr2—365C—1095 T. M.
NOEL'S COUNTESS OF HILL GIRT
9292—529—FF—873 T. M.

Sire of a Class Leader
WINLOCHAN COUNTESS DORA
Sire of daughters of dairy ability:

1. WINLOCHAN COUNTESS DORA
10628—616—Jr2—305C
2. WINLOCHAN COUNTESS FRANCES
9827—555—Jr2—305C (pending)
3. WINLOCHAN COUNTESS MONALISA
9228—586—Jr2—305C (pending)
4. HILL GIRT COUNTESS BELL
9430—504—Jr2—365
5. HILL GIRT COUNTESS PATTY
6382—330—Sr2—305 (3x)—228 days
6. HILL GIRT COUNT'S JUDY
3847—166—Jr2—305—(3x)—116 days
7. HILL GIRT CASSANDRA
3634—171—Jr2—305—(3x)—87 days

Count carries Green Meadow blood top and bottom, crossed with the successful Merry Bell family and quality blood from the herd of J. L. Hope.

HILL GIRT FARM

CHADDS FORD PENNSYLVANIA

H. G. HASKELL, Owner
JAMES H. DODDS, Supt.
PETE KEARNS, Herdsman

AVAILABLE ▶ A bull calf, born April 7, 1948, by Count, out of Hill Girt Mayda, 10490—613—Sr2—365C. Two young sons of Riegeldale Melba's Emory out of cows with 737 and 827 lbs. fat.

ADVERTISERS' INDEX

Adohr Farms—Calif. 1885
Agnew, C. M.—Pa. 1872
Alchrist Farm—Minn. 1944
Alderney-Brooklawn Farms—N. J. 1890
Anchor Serum Co.—Ind. 1871, 1874
Applebrook Farm—Pa. 1922
Arrowhead Cooperative Guernsey Ass'n.—Minn. 1945
Avalawn Farm—Wash. 1942

Bacon, Ralph D.—Mass. 1874
Beaty Sales Service—Ind. 1896
Bonnibell Farm—Wash. 1941
Boone County Guernseys—Ind. 1897
Boulder Bridge Farm Co.—Minn. III. Cover
Box 62 1872
Brandtjen Farm—Minn. 1921
Breeder's Equipment Co.—Pa. 1875
Burton Lane Farm—Ill. 1872, 1877

Caphir Farm—Maine 1872
Chesterbrook Farm—Pa. 1899
Clear Springs Farm—N. C. 1928
Clinton and Viaduct Farms—Minn. 1945
Cloverluck Farm—Mass. 1929
Colby Dale Farms—Mich. 1914
Coldsprings Farm—Pa. 1984
Coronation Farm—Mass. 1930
Crawford Guernsey Farm—Iowa 1889
Curtiss Candy Co.—Ill. 1946

Dairylou Farm—Va. 1931
Dietrich Farms, Inc.—Ind. 1905
Dondale Farm—Mo. 1920
Douglaston Manor Farm—N. Y. 1983
Duffields—Ind. 1897
Dunn & Harwood—N. Y. & Mass. 1880, 1881, 1911
Dunn's Tour—N. Y. & Mass. 1893

Eagle Valley Farm—Ind. 1915
Edinham Farm—Ohio 1899
Edisto Farms—S. C. 1814
Elkhart Co. Guernseys—Ind. 1907
Ellis, R. Frank—Texas 1874
Elmcrest Farm—Minn. 1944
Evergreen Farm—Pa. 1918

Fairlawn Farms Co.—N. Y. 1816, 1893
Fairmount Guernsey Farm—Iowa 1888
Falcon's Flight Farms—Conn. 1879
Farnam Co.—Nebr. 1871
Flo-Ray Farms—Mo. 1920
Foremost Guernsey Ass'n., Inc.—N. Y. II. Cover
Freegrove Farm—Va. 1906
Fritzlyn Farms—Pa. 1931
Fuller Farms—Ind. 1893

Gaylord Guernsey Farms—Okla. 1882
George Sales Service, Russell—Ind. 1883
Glen Farm—R. I. 1901
Golden Arrow Farms—Ind. 1875
Golden Grange—Ind. 1939
Good Luck Farm—Minn. 1944
Grassland Farm—Conn. 1911
Grayce Farms—Pa. 1937
Green Hill Farm—Minn. 1945
Greenway Farm—Mass. 1908
Guernsey Breeders' Journal—N. H. 1883
Gwynllan Farm—Pa. 1919

Hales & Hunter Co.—Ill. 1875
Hall, Gordon—N. J. 1866
Hamptonburgh Farms, Inc.—N. Y. 1923
Haven Hill Farms—N. H. 1979
Henslee Farms—Tenn. 1927
Hershberger's Guernsey Dairy—Kans. 1909
High Mowing Farm—Vt. 1886
High Springs Farm—Pa. 1900
Hill Girt—Pa. 1810
Hollow Hill Farm—N. J. 1905
Homewood Farm—Va. 1925
Housatonic Farms, Inc.—Conn. 1911

Ideal Guernsey Farms—N. J. 1867
Iowagold Guernsey Farm—Iowa 1889
Iowa Guernseys—Iowa 1888, 1889
Ithaca Sales & Pedigree Co.—N. Y. 1906

Jardine, A.—Pa. 1872

Kansas Guernseys—Kans. 1909
Kilmac Farm—N. J. 1942

Laacke Co., R.—Wis. 1874
Lake Delaware Farm—N. Y. 1936
Langvalley Farm—Md. 1916
Langwater Farm—Mass. 1809
Larch Farm—Mass. 1901
Laurel Locks Farm—Pa. 1896
Lauxmont Farm—Pa. 1902
Lecky, Glenn—Ohio 1872

LeGear Medicine Co., Dr.—Ill. 1873
Liseter Farm—Pa. 1878
Lookout Valley Farm—Wis. 1943
Lookwell Farms—Ind. 1906
Lyndale Farm—N. J. 1932

Mace-Carlton—Va. 1872
Maple Lane Farm—N. Y. 1943
Marsh Farms—N. Y. 1904
Martin Laboratories—Pa. 1873
Mayflower Farm—Ohio 1883
Maywood Farm—Pa. 1933
McCord, Tom—Ala. 1872
Meredith Farm—Mass. 1876
Merryman & Sons, Louis McL.—Md. 1898, IV. Cover
Minnesota Guernseys—Minn. 1944, 1945
Missouri Guernseys—Mo. 1920
Mt. Ararat Farms—Md. 1913
Mt. Crochet Farm—N. H. 1872

Near's Food Co.—N. Y. 1870
Nook-Dale Guernsey Farm—Iowa 1889
Nutritional Research Assoc.—Ind. 1873
Nyala Farm—Conn. 1924

O-Kay Farm—Ohio 1900
O'Neil, James J.—Mass. 1872
Owendale Farm—Wis. 1887

Pate Sales Co.—N. J. 1894, 1917
Pine Grove Farm—N. Y. 1943
Pine Ridge Farm—Minn. 1945
Pleasant View Farm—S. C. 1936
Prairiemede Farms—Mo. 1920

Ransom Farm—Kans. 1909
Red Cross Farm—Ky. 1891
Renabie Farm—Ga. 1934
Ridgewood Farms—Ind. 1901
Riegeldale Farm—Ga. 1980
Robinlawn Farm—Va. 1897
Rovadale Farms—Pa. 1904

Sanfadair Farm—Minn. 1900
Security Mfg. & Contracting Co.—Wis. 1871
Shady Oak Farm—N. C. 1940
Shawnee Springs Farms—Mich. 1921
Siebway—Ind. 1904
Skagit County G. B. A.—Wash. 1926
South Wind Farms—Ind. 1903
Spencer's Landing Guernseys—Md. 1934
Sportsman's Hall—Md. 1924
Spring Lake Farm—Kans. 1909
Spring Ridge Farm—Wis. 1887
Spruce Shadows Farm—Minn. 1929
Sterling Farms, Inc.—Conn. 1910
Stringtown Guernsey Farm—Iowa 1889
Strohmeyer & Carpenter—N. Y. 1872
Sun-Blest Farms—Ohio 1892
Sunnyhill Farms, Inc.—Pa. 1932

Tarbell Guernsey Farms—N. Y. 1912
Tillybardin Farm—Wis. 1887
Twenty-Four Karat Farm—N. C. 1908
Twin Elm's Farm—N. Y. 1896

Valkyrie Farm—N. C. 1914
Valley Pride Farm—Wash. 1908, 1926
Valleyrun Farm—Pa. 1947
Valley Set Farm—Ind. 1907
Valmar Farm—Wash. 1923
Vandyke Guernsey Farm—Minn. 1944
Vansdale Farm—Kans. 1909

Washbon, W. E.—N. Y. 1874
Waukesha Co. G. B. A.—Wis. 1887
Westfield Farm—Mass. 1885
Weston Mfg. Co.—Colo. 1874
Wethersfield Farm—Mass. 1948
Wetmore, Fred C.—Ohio 1872
Whatcom Co. Guernsey Breeders—Wash. 1923
Where to Buy Guernseys 1872
White Lick Farm—Ind. 1938
White Plains Farm—Pa. 1938
Wildhaven Farm—Nebr. 1929
Wilgorlan Farm—N. J. 1868
Willow Brook Farm—Wis. 1887
Winacres—Wash. 1905
Winamere Farm—Mo. 1920
Windy Hill Farm—Minn. 1945
Witchwood Farm—Pa. 1935
Woodacres—N. J. 1865
Woods, Mort—Okla. 1884
Wyno Farms—Pa. 1895

Yakima Valley—Wash. 1905
Yellow Creek Meadow—Ind. 1907
Yocliff Farm—Pa. 1885

Chat . . .

Will W. Colburn, Oak Hill Farm, Temple, N. H., stated recently that he had made his last transaction with the Club. This was the transfer of his herd to his grandson, Wilfred Colburn Weston. Mr. Colburn said: "I have had my name on your records just 50 years, the transfer of my first pure bred Guernsey being dated March 24, 1898. It is pleasant, however, to remember that my membership in the Club is for life. I wish to thank the office staff for all favors, and for business correctly and faithfully done through all these years."

John Dorsey has succeeded Larry Tessier as manager of Hagan Farms, Poughkeepsie, N. Y. John had been operating his own farm in Connecticut previous to coming to Hagan Farms.

George Nixon, Springfield, Mo., was convalescing from an automobile accident when he got too familiar with his Catamount Melody son. Now George has both jaws wired together, plus many other properly placed stitches.

Mr. & Mrs. R. G. Gillman, Polk City, Iowa, are the parents of an eight pound baby daughter, Linda Jo. This little GOLDEN GUERNSEY consumer made her appearance on May 2. Mr Gillman is herdsman at Rosebud Farm.

Dr. Charles T. Lowe, Lebanon, Tenn., is entering the Guernsey business in a small way, but hopes to increase the size of his herd. The herd sire is Klondike Luxor, that is on lease from Dr. Sam. B. McFarland, Robin Roost Farms, Lebanon.

Dr. Earl Weaver, head of the dairy department, Michigan State College, East Lansing, has become a member of the Grandpappy's Club. His first grandson was born on April 7.

Entered as Second Class Matter, December 15, 1909, at the Post Office at Peterborough, New Hampshire, under act of March 3, 1897. Acceptance for mailing special rate of postage provided in section 1103, Act of October 3, 1917: Authorized August 9, 1918.

NEW FEE SCHEDULE

- *ENTRIES*
- *TRANSFERS*
- *BIRTH REPORTS*

In accordance with the action taken by the membership at the annual meeting of The American Guernsey Cattle Club on Wednesday, May 19, 1948, at Portland, Ore., the following fee schedule will be effective as of July 1, 1948:

	MEMBER	NON-MEMBER
Registrations		
Animals under six months of age	$3.00	$4.00
Animals over six months of age (not previously birth reported)	$8.00	$9.00
Birth Reports		
Birth reports (must be filed within 30 days of birth)	$1.00	$1.00

A birth reported animal may be registered any time within 3 years for the same fee as animals under 6 months of age.

Transfers		
Transfer of title (within 90 days of date of sale)	$3.50	$3.50
Transfer of title (submitted after 90 days from date of sale)	$5.00	$5.00

The new fees will apply to transactions postmarked on or after July 1.

A history of fees charged for registration, transfer and birth reports shows the registration fee in 1881, four years after the Club was organized, at $2.00. In 1920, 39 years later, the fee was raised to $3.00, and now, 28 years later, the fee has been raised to $4.00. Members' fees are $1.00 less in each case. The birth report service was established so that the breeder would have more time to determine the quality of his animals before paying a fee to register, and in the past this has been free. There is now a charge of $1.00 to file a birth report. Again, the transfer fee in 1888 was $1.00. In 1920, 32 years later, the fee was increased to $2.50. Today, 28 years later, the fee has been raised to $3.50.

The American Guernsey Cattle Club

OFFICERS AND EXECUTIVE COMMITTEE

R. F. Loree, Florham Park, N. J., President '53
Kent B. Hayes, Oklahoma City, Okla., Vice-President '53.
John S. Ames, Boston, Mass., 2nd Vice-President '51.
Karl B. Musser, Secretary-Treasurer.
James B. Sweeney, Attorney.
John S. Clark, Huntington, L. I., New York '49.
George W. Emde, P. O. Box 319, Lodi, Calif., '52.
Granville H. Hibberd, Brooklandville, Md. '51.
George Watts Hill, 111 Corcoran St., Durham, N. C. '52.
Otto H. Liebers, Lincoln, Neb. '49.
J. M. McDonald, Cortland, N. Y. '50.
Gavin W. McKerrow, Pewaukee, Wis. '51.
Owen J. Roberts, Chester Springs, Pa. '50.
B. Royce, R. 1, Box 128, Vancouver, Wash. '49.
Fred C. Siess, Lebanon, Ind. '52.
L. V. Wilson, Excelsior, Minn. '50.
Howard J. Ziegler, Clyde, Ohio. '53.
(Year indicates Committee term expiration).

Central Office

Karl B. Musser, Secretary-Treasurer.
Robert D. Stewart, Asst. Secretary.
C. M. Cummings, Office Supervisor; Asst. Treasurer.

ADVANCED REGISTER
Clarence W. Greenie, Superintendent.
Irving E. Nichols, Assistant.

GUERNSEY BREEDERS' JOURNAL
Lincoln R. Lounsbury, Managing Editor.
R. G. Price, Advertising Manager.
Stevenson W. Close, Asst. Advertising Manager.

HERD REGISTER
J. E. Cunningham, Superintendent.
Elmer H. Shattuck, Assistant.

ACCOUNTANT
F. Russell Abbott.

TYPE CLASSIFICATION
M. G. Seath, Port Chester, N. Y.

PROMOTION
E. W. Bunce, Supervisor.

EXTENSION
Earl N. Shultz, Supervisor; Performance Register.
George W. Chambers, Lewiston, Minn.
Henry T. Child, Burlington County Farmers Co-op. Bldg., Pine St., Mount Holly, N. J.
Floyd Greenburg, 410 Walnut Bldg., Des Moines 9, Iowa.
R. L. Holden, Room 300, 125 North 4th Street, Lafayette, Ind.
W. H. Hughes, West Main St., Lebanon, Tenn.
J. McK. Jeter, Little Bldg., Second Floor, Box 162, Union, S. C.
Fred W. Madden, 423 East Main St., Grand Prairie, Tex.
Elmer J. Meadows, Room 302, Corbett Bldg., Portland 4, Ore.
Arthur W. Telfer, 401 Calif. Fruit Bldg., Sacramento 14, Calif.
Ray L. West, 315½ N. 8th St., Room 5, Boise, Idaho.

Golden Guernsey, Inc.

Officers

R. F. Loree, Florham Park, N. J., President '53.
Kent B. Hayes, Oklahoma City, Okla., Vice-President '53.
Karl B. Musser, Secretary-Treasurer.
Vera B. Westover, Chief Accountant.

Directors

Gavin W. McKerrow, Pewaukee, Wis.
Fred C. Siess, Lebanon, Ind.

Advisory Council

Lloyd B. Wescott, Chairman, R. 3, Clinton, N. J. '51.
Henry M. Brown, 491 French Rd., Utica, N. Y. '49.
Oliver M. Burton, Lake Forest, Ill. '50.
W. W. Fitzpatrick, Quail Roost Farms, Rougemont, N. C. '51.
William H. Gould, Burkeville, Va. '50.
W. C. Locke, Kalamazoo, Mich. '50.
John Lyman, Middlefield, Conn. '50.
R. H. McMurtrie, Huntingburg, Ind. '51.
S. C. Price, Hazleton, Pa. '49.
Dudley P. Rogers, Danvers, Mass. '50.
Clarence Sheridan, Fond du Lac, Wis. '49.
A. Ralph Shoemake, Dayton, Ohio. '50.
Harold Wakefield, Adohr Milk Farms, 1901 S. LaCienega Blvd., Los Angeles 35, Calif. '49.
John D. Worthington, Bel Air, Md. '51.
(Year indicates Council term expiration).

MILK MARKETING

J. Frank Johnson, Supervisor.

STATE REPRESENTATIVES

CALIFORNIA

Frank A. Loughary, Sec., California G. C. C., Inc., Room 401, Calif. Fruit Bldg., Sacramento 14, Calif.

CONNECTICUT

Lucius Nanning, Field-Sec., Connecticut G. B. A., Room 500, 151 Court St., New Haven, Conn.

ILLINOIS

George A. Campbell, Jr., Field-Sec., Illinois G. B. A., Inc., 318 S. Main St., Kewanee, Ill.

INDIANA

E. T. Wallace, Sec., Ind. G. B. A., 821 Lafayette Life Bldg., Lafayette, Ind.

MARYLAND

Arthur L. Mulford, Field-Sec., Maryland G. B. A., 103 West Chesapeake Ave., Towson 4, Md.

MASSACHUSETTS

James E. Harper, Sec.
E. A. Springer, Asst.
Massachusetts G. B. A., 146 Summer Street, Boston, Mass.

MICHIGAN

A. P. Cole, Field-Sec., Michigan G. B. A., 212 Abbot Bldg., East Lansing, Mich.

NEW JERSEY

William M. Nulton, Jr., Field-Sec.
Weston L. Dangler, Asst.
New Jersey G. B. A., New Jersey Agricultural Exp. Sta., New Brunswick, N. J.

NEW YORK

B. J. H. Rikert, Business Manager.
Maynard B. Abbott, Asst.
John A. Sims, Asst.
New York G. B. Co-Op., 1606 E. Erie Blvd., Syracuse, N. Y.

NORTH AND SOUTH CAROLINA

Mack H. Alman, Field-Sec., North and South Carolina G. B. Associations, Little Bldg., Second Floor, Box 162, Union, S. C.

OHIO

Floyd S. Barlow, Field-Sec.
H. E. Denlinger, Field-Sec.
Robert W. Bishop, Field-Sec.
Ohio G. B. A., Public Sq., Wooster, Ohio.

PENNSYLVANIA

William H. Juzi, Field-Sec., Pennsylvania G. B. A., 1211 Payne-Shoemaker Bldg., P. O. Box 491, Harrisburg, Pa.
John B. Blyholder, Jr., Northeastern Field-man, R. D. No. 1, New Cumberland, Pa.
Lloyd R. Eyler, Southeastern Field-man, Pennsylvania G. B. A., 1211 Payne-Shoemaker Bldg., P. O. Box 491, Harrisburg, Pa.
Francis L. Fulton, Western Field-man, 404 Coulter Bldg., Greensburg, Pa.
Samuel G. King, Field-man, Douglassville, Pa.

VIRGINIA

K. M. Mace, Field-Sec., Virginia G. B. A., 914 Capitol St., Room 903, Richmond, Va.

WISCONSIN

George D. Britts, Sec., Wisconsin G. B. A., 133 Barstow St., Waukesha, Wis.

GUERNSEY BREEDERS' JOURNAL

Devoted to the advancement of the Guernsey breed . . .

VOLUME 73 — *June 1, 1948* — NO. 11

COVER ILLUSTRATION

Abbotts Dairies, Inc., Locust Grove Farm, Westville, N. J., furnished the colored cover plates for this issue. They were used by the P. B. X. Call Magazine, house organ for the Bell Telephone Company of Pennsylvania. The cow is Blossom's Son's Constance, 6yrs—365C—14525—720—pending, a daughter of Blossom's Son and out of Royelen's Contentment, while the girl, Bernice McMaster, is a switchboard operator at Abbotts' South Philadelphia Branch.

FEATURE ARTICLES

The Job of Transforming Feed into Milk—Part I.—By C. W. Turner 1817
Quail Roost Sale—By S. W. Close 1819
Indiana Spring Sale—By R. G. Price 1821
Mid-West Invitational Sale—By R. G. Price 1823
Service—Annual Report —By Karl B. Musser, Secretary-Treasurer 1825
A Report of GOLDEN GUERNSEY, Inc.,—By J. Frank Johnson 1840
GOLDEN GUERNSEY Promotion—By E. W. Bunce 1842
Eastern Guernsey Sale—By L. R. Lounsbury 1843
Western Guernsey Classic—By A. W. Telfer 1845
Missouri G. B. A. Sale—By H. A. Herman 1847
Idaho 4-H & FFA Sale—By Ray West 1848
South Carolina Field Day—By R. D. Stewart 1849
Virginia Meeting—By K. M. Mace 1851
Dutchess County, N. Y., Show—By Henry T. Child 1852
Iowa District Meetings—By Floyd Greenburg 1853
Grand National Junior Show—By A. W. Telfer 1854
Hi-Plains District Meeting—By Fred W. Madden 1855
Mt. Pleasant Farm Dispersal 1856
New Price Set for Guernsey Female—By Ralph W. Coarsey 1863
Del-Mar-Va Meeting—By T. L. Whitehead 1864
Cecil County, Md., Dairy Night—By Arthur L. Mulford 1864
Wayne County, N. Y., Banquet—By Henry T. Child 1864
6th Annual Western, Pa., Sale—By Wm. H. Juzi 1869
Forsyth County, N. C., Promotional Sale—By A. B. Addington 1869
14th Special Guernsey Sale 1870
Erlanger, Ky., Promotional Sale—By W. H. Hughes 1871
Ward Snarr's 4th Piedmont Sale—By J. McK. Jeter 1872
Waukesha Sale—By Frank Fox, Jr. 1874

DEPARTMENT INDEX

Advertisers' Index 1811
Editorial Comment—New Fees 1812
Changes Among the Leaders:
Margo of Mt. Pleasant View 1857
Matapa Lou-Boy's Sandy 1857
Winlochan Countess Dora 1858
Foremost Quantity 1858
Meadow Lodge Honeydew 1859
Hominy Hill Princess Rose 1860
Hominy Hill Rose 1860
Wey Acres Templar's Lil 1861
Woodacres Steadfast Vivian 1861
Farvue's Thunderbolt's Kay 1862
Applicants for Membership 1866, 1972
State Champions 1971
What the Cows are Doing in the Advanced Register 1949–1982

Subscription Price: United States, South America and Central America, $2.00 for 1 year; $3.00 for 2 years; $6.50 for 5 years. Canada, 60c additional per year; Foreign, $4.50 per year.

CLOSING DATES FOR ADVERTISING COPY

7th of the month preceding for issue of the 1st.

23rd of the month preceding for issue of the 15th.

Published the first and fifteenth of each month by The American Guernsey Cattle Club, Peterborough, New Hampshire.

Copyright, 1948, by The American Guernsey Cattle Club.

SOME MATRONS AT EDISTO

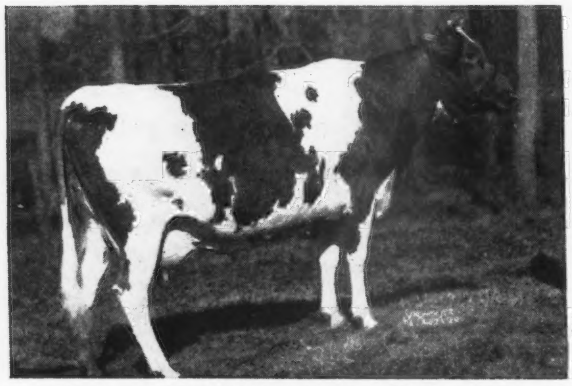

FAIRLEE ACRES MAXIM LAURA BELL
16582—830—DD, classified Very Good
A daughter of Maxim Royal Duke

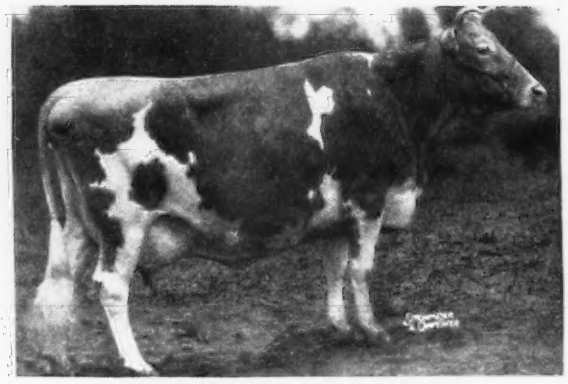

MILDRED OF PINE RIDGE
16197—752—AA, classified Very Good
A daughter of Langwater Loyalist

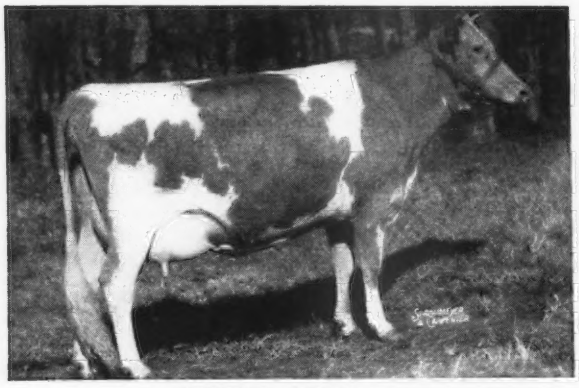

APPIN'S LULU
13175—657—F, classified Very Good
A daughter of Argilla Forecaster

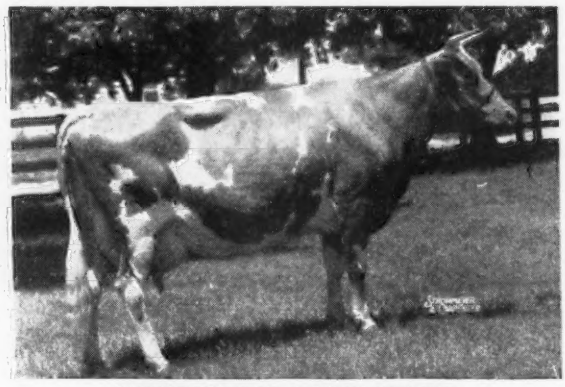

IMPROVER'S LADY MARY
13195—592—C, classified Very Good
A daughter of Quail Roost Improver

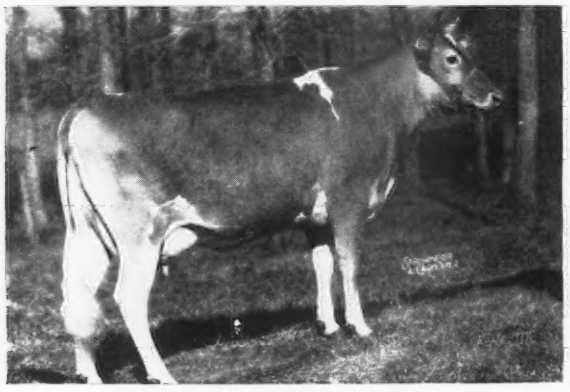

EDISTO FARM'S FLOWER
11246—578—Jr2—365, classified Very Good
A daughter of Edisto Farm's Nero

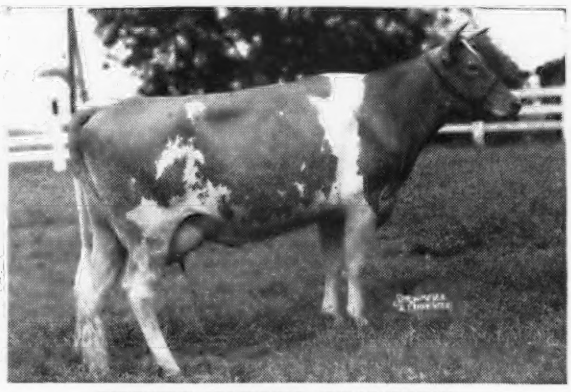

EDISTO FARM'S COSYETTE
13163—582—F, classified Very Good
A daughter of Edisto Farms Challenger

These MATRONS Produce and Reproduce both Quantity and Quality

EDISTO FARMS • Denmark, South Carolina

T. B. AND BANG'S ACCREDITED

J. B. GUESS, Jr., Owner — J. B. GUESS, III, Manager — JULIUS E. BELL, Herdsman

Sales . . .

June 2. Twenty-fourth Annual Van Wert County Sale, Fair-grounds, Van Wert, Ohio. Otto Gehres, Secretary, Wren, Ohio.
June 2. Golden Guernsey Sale, Oakville Sales Arena, Oakville, Ontario, Canada. Sale managed by Hays Limited.
June 3. 7th Annual Cherokee County Guernsey Cattle Sale, Murphy, N. C.
June 5. Complete Dispersal Beauhaven Farm Guernseys, Skowhegan, Me. Dunn & Harwood, sales managers, Schoharie, N. Y., and Cordaville, Mass.
June 5. 3rd Dairyland Sale, Waukesha, Wis. Sale managed by the Phillips Sales & Pedigree Service, Waukesha, Wis.
June 7. Merryman's 63rd Sale, York, Pa. Sale managed by Louis McL. Merryman & Sons, Sparks, Md.
June 8. Wooster Sale, Wooster Fair-grounds, Wooster, Ohio. Sale managed by the Ohio G. B. A., Wooster, Ohio.
June 12. Great Oaks Stock Farm Dispersal, Howard L. McGregor, owner, Rochester, Mich., at the Everett R. Beaty Sale Pavilion, Huntington, Ind. Sale managed by the Everett R. Beaty Sales Service, Huntington, Ind.
June 12. Complete Dispersal of the Langstoon Farm herd, Estate Carl C. Austin, Media, Pa. Sale managed by the Pate Sales Company, 2064 Lawrence Rd., Trenton, N. J.
June 14. Sun-Blest Farms Dispersal, H. F. Krimendahl, owner, Celina, Ohio. Sale managed by Louis McL. Merryman & Sons, Sparks, Md.
June 14. Caw Caw Plantation Dispersal, Orangeburg, S. C. Sale managed by the Salley Sales Service, Orangeburg, S. C.
June 19. Complete dispersal of Randot Farm herd, Louis S. Cox, owner, Methuen, Mass. Sale managed by Dunn & Harwood, Schoharie, N. Y., and Cordaville, Mass.
June 19. Louisiana State Guernsey Cattle Club Sale, Walker's Cloverland Dairy, Alexandria, La.
June 21. Glencliff Dispersal, Paul R. Johnson, owner, Independence, Kans. Sale managed by Mort Woods, Ardmore, Okla.
July 8. 15th Special Guernsey Sale, Association's Sale Pavilion, Lancaster, Pa. Sale managed by the Pennsylvania G. B. A., 1211 Payne-Shoemaker Bldg., Harrisburg, Pa.
July 9. Trainer Farms Dispersal, Coopersburg, Pa. Sale managed by the Pate Sales Company, 2064 Lawrence Rd., Trenton, N. J.
July 23. 19th Glenburnie Sale, at Glenburnie Farm, Trenton, N. J. Sale managed by the Pate Sales Company, 2064 Lawrence Road, Trenton, N. J.
August 16. Merryman's 64th Sale, Timonium, Md. Sale managed by Louis McL. Merryman & Sons, Sparks, Md.
Aug. 30. Seventh Annual Jefferson-Clarion Sale, Brookville, Pa. Sale managed by the Pennsylvania G. B. A., 1211 Payne-Shoemaker Bldg., Harrisburg, Pa.
Sept. 6. Colorado Guernsey Sale, Longmont, Colo. Max Grandy, Ft. Collins, Colo, Secy.
Sept. 8. Thirteenth Annual Consignment Sale, Chester County Guernsey Cattle Club, Fair-grounds, Chester, S. C.
Sept. 11. Spruce Run Complete Dispersal, R. A. Loeb, owner, Clinton, N. J. Sale managed by Louis McL. Merryman & Sons, Sparks, Md.
Sept. 13. Crocker Farms Dispersal, Cortland, N. Y. Sale managed by Louis McL. Merryman & Sons, Sparks, Md.
Sept. 13. Tennessee State Sale, Nashville Fair-grounds, Nashville, Tenn.
Sept. 15. Western New York Guernsey Consignment Sale, Fair-grounds, Little Valley, N. Y.
Sept. 16. Sixth Ohio Guernsey Classic, Columbus Riding Club, Columbus, Ohio. O. C. Belt, 288 E. Long St., Columbus 15, Ohio, Secretary.
Sept. 16. 24th Vermont Guernsey Sale, Fair-grounds, Rutland, Vt. Sale managed by Dunn & Harwood, Schoharie, N. Y., and Cordaville, Mass.
Sept. 17. An important dispersal, managed by Louis McL. Merryman & Sons, Sparks, Md.
Sept. 18. New York State Sale, Rhinebeck, N. Y. Sale managed by Louis McL. Merryman & Sons, Sparks, Md.
Sept. 23. Second Annual Utah Inter-Mountain Guernsey Sale, Coliseum, Ogden, Utah. F. L. Davenport, Sec., Utah G. B. A., Provo, Utah.
Sept. 23. 16th Special Guernsey Sale, Association's Sale Pavilion, Lancaster, Pa. Sale managed by the Pennsylvania G. B. A., 1211 Payne-Shoemaker Bldg., Harrisburg, Pa.
Sept. 24. An important dispersal, managed by Louis McL. Merryman & Sons, Sparks, Md.
Sept. 25. Topsfield Sale, Topsfield, Mass. Sale managed by Louis McL. Merryman & Sons, Sparks, Md.
Sept. 27. Maine-New Hampshire Sale, Rochester, N. H. Sale managed by Louis McL. Merryman & Sons, Sparks, Md.
Oct. 9. Maryland State Sale, Timonium, Md. Sale managed by Louis McL. Merryman & Sons, Sparks, Md.
Oct. 11. 21st Annual Wisconsin State Guernsey Sale, Waukesha, Wis. Sale managed by the Wisconsin G. B. A. For catalogs write Gavin W. McKerrow, Pewaukee, Wis.
Oct. 11. Indiana Fall Sale, Lafayette, Ind. Sale managed by the Indiana G. B. A., 821 Lafayette Life Bldg., Lafayette, Ind.
Oct. 11. Sixth Annual Klondike Sale, Klondike Farm, Elkin, N. C. Sale managed by the Salley Sales Service, Orangeburg, S. C.
Oct. 12. Franklin-Burkeville Sale, Burkeville, Va. Sale managed by Louis McL. Merryman & Sons, Sparks, Md.
Oct. 13. 16th Virginia State Sale, Richmond, Va. Sale managed by Louis McL. Merryman & Sons, Sparks, Md.
Oct. 13. 11th Oklahoma State Sale, State Fair-grounds, Oklahoma City. Sale managed by the Oklahoma G. B. A., E. R. Berousek, Secretary, Stillwater, Okla.
Oct. 14. 21st New England Guernsey Sale, Eastern States Exposition Grounds, Springfield, Mass. Sale managed by Dunn & Harwood, Schoharie, N. Y., and Cordaville, Mass.
Oct. 15. 4th Invitational Sale, Glenburnie Farm, Trenton, N. J. Sale managed by the Pate Sales Company, 2064 Lawrence Rd., Trenton, N. J.
Oct. 15. Kansas State Sale, Kansas State Fair-grounds, Hutchinson, Kan.
Oct. 16. 10th Annual New Jersey Sale, Glenburnie Farm, Trenton, N. J. Sale managed by the Pate Sales Company, 2064 Lawrence Rd., Trenton, N. J.
Oct. 18. New York Eastern Guernsey Sale, Emmadine Farm, Hopewell Junction, N. Y. Sale managed by Dunn & Harwood, Schoharie, N. Y., and Cordaville, Mass.
Oct. 20. Merryman's 65th Sale, York, Pa. Sale managed by Louis McL. Merryman & Sons, Sparks, Md.
Oct. 21. 10th Pennsylvania State Sale, Association's Sale Pavilion, Lancaster, Pa. Sale managed by the Pennsylvania G. B. A., 1211 Payne-Shoemaker Bldg., Harrisburg, Pa.
Oct. 23. North Iowa District Sale, Mason City, Iowa.
Oct. 25. Georgia G. B. A. Annual State Sale, State Fair-grounds, Macon, Ga.
Oct. 27. Eighth Annual Elkhart County Guernsey Sale, Goshen, Ind. Sale managed by the Russell George Sales Service, Lebanon, Ind.
Oct. 29. Alabama-Louisiana-Mississippi Sale, Starkville, Miss. Sale managed by Louis McL. Merryman & Sons, Sparks, Md.
Nov. 1. Riegeldale Sale, Trion, Ga. Sale managed by Louis McL. Merryman & Sons, Sparks, Md.
Nov. 6. 2nd Curtiss Candy Bull Sale, Cary, Ill. Sale managed by Louis McL. Merryman & Sons, Sparks, Md.
Nov. 11. 17th Special Guernsey Sale, Association's Sale Pavilion, Lancaster, Pa. Sale managed by the Pennsylvania G. B. A., 1211 Payne-Shoemaker Bldg., Harrisburg, Pa.
Dec. 6. Louis Merryman's 66th Sale, Timonium, Md. Sale managed by Louis McL. Merryman & Sons, Sparks, Md.
Dec. 9. 18th Special Guernsey Sale, Association's Sale Pavilion, Lancaster, Pa. Sale managed by the Pennsylvania G. B. A., 1211 Payne-Shoemaker Bldg., Harrisburg, Pa.
Dec. 10. 20th Glenburnie Sale, Glenburnie Farm, Trenton, N. J. Sale managed by the Pate Sales Company, 2064 Lawrence Rd., Trenton, N. J.

Shows . . .

June 2. Florida Guernsey Cattle Club Field Day, Dinsmore Farm, Dinsmore, Fla., 9:45 a. m.
June 7-8. Southeastern Oklahoma District Dairy Show, Ada, Okla.
June 9. Guernsey Type School, Sunny-Ken Farm, owned by C. A. Carnes, Farmington, Ark., 10:00 a. m.
June 16. Eastern Maine Parish Show, Fair-grounds, Bangor, Maine.
June 17. Western Maine Parish Show, Farmington, Maine.
June 19. Louisiana State Field Day, Walker's Cloverland Dairy, Alexandria, La., in conjunction with State Sale.
June 20. Northern Illinois Field Day, Research Farm, Quaker Oats Company, Barrington, Ill.
June 28. State Field Day Classification Demonstration, Repelmar Farms, Versailles, Mo.
July 24. Burlington County, N. J., G. B. A. Field Day & Heifer Sale, Harry Chafey's Johnarry Farm, Mt. Holly, N. J.
Aug. 17. Vermont Parish Show, Montpelier, Vt.
Aug. 18. New Hampshire Parish Show, Belknap Recreational Area, Gilford, N. H.
Aug. 28. Newport County Parish Show, Portsmouth Priory, Portsmouth, R. I.
Aug. 28. New Jersey G. B. A. Show, Harry Pate's Glenburnie Farm, Trenton, N. J.
Sept. 6-7. Second Chester County Guernsey Festival, Fair-grounds, Chester, S. C.

Iowa District Shows

June 21. District 4 Show, Fair-grounds, Mount Pleasant.
June 22. District 3 Show, West Liberty.
June 23. District 2 Show, Manchester.
June 24. District 1 Picnic and Type School, William Oelrich & Son Farm, Lamont.
June 25. District 5 Show, Mason City.
June 30. District 6 Show, Nook-Dale Guernsey Farm, Clive.
Aug. 16-21. All-Iowa Show, Hawkeye Downs, Cedar Rapids.

Minnesota Parish Shows

June 7. Southeast Minnesota Parish Show, Lewiston.
June 8. South Central Minnesota Parish Show, Fair-grounds, Albert Lea.
June 10. Central Minnesota Parish Show, place undecided.
June 11. Northeast Minnesota Parish Show, Barnum.
July 24. Twin City Area Parish Show, Spruce Shadows Farm, Minneapolis, Delbert Kingston, judge.

Chat . . .

Mr. & Mrs. L. R. Harris, Montrose, Pa., announce the marriage of their daughter, Mary Louise, to Warren King Morgan, Jr., on April 24. Most breeders will remember Mr. Harris as "Zeke," who was manager at Alderney Brooklawn Dairies in New Jersey.

Robert F. Murray, former manager of Gayoso Farms, Horn Lake, Miss., and at one time manager of Flying Horse Farm, South Hamilton, Mass., is the new manager of Lauxmont Farms, Wrightsville, Pa., owned by George T. Pack.

Superb's Faithful, whose life history was given in the March 15 issue of the Guernsey Breeders' Journal, page 802, died recently. Her 10 records totaled 156,418 lbs. of milk and 8108 lbs. of fat, an average of 15641 lbs. of milk and 810 lbs. of fat. She was owned by Foremost Guernsey Association, Inc., Hopewell Junction, N. Y.

Mr. & Mrs. Leon Franconi-Nief announce the marriage of their daughter, Adrienne Franconi-Nief Newkirk to John Tyler Carpenter, Jr., on May 8 at the Church in the Highlands, White Plains, N. Y. The many friends of John will wish him much happiness in the future.

Mr. & Mrs. Blocker, Tipton, Iowa, are the parents of a nine pound baby daughter, born April 25. Little Joyce will have to work hard to be as good a Guernsey showman as her mother, Roberta, who is a granddaughter of Mrs. Gertrude Cottrell, owner of Tiptonola Farms, Tipton, Iowa.

FAIRLAWN GUERNSEYS

We Have Reclassified

10 Excellent
22 Very Good
11 Good Plus
4 Good

ALL EXCELLENT COWS WITH THE EXCEPTION OF ONE WERE BRED BY FAIRLAWN. ONLY TWO OF THE COWS CLASSIFIED GOOD WERE BRED HERE

3 daughters of Green Meadow Peerless were Excellent.
3 daughters of Fairlawn Peerless Actor were Excellent.
1 daughter of Fairlawn H. Eastern King was Excellent.
2 daughters of Green Meadow Hornet were Excellent.
1 daughter of Riegeldale Coronation King was Excellent.

THIS IS THE BEST PERCENTAGE OF EXCELLENT COWS IN ANY HERD THAT HAS BEEN CLASSIFIED TO DATE.

FAIRLAWN PEERLESS ACTOR HAS SIRED MORE EXCELLENT TWO-YEAR-OLD DAUGHTERS THAN ANY OTHER BULL OF THE BREED. His maternal sister, Fairlawn Hornet's Actorine, classified Excellent. His dam, Bright Lad's Actress, was Excellent at 13½ years of age. More about Actor in the following advertisement.

In the first four months of this year we have completed three records over 800 lbs. and a 900 lb. record on twice-a-day milking. We have others on test in the herd that look like 800 lbs. or over.

Breed For Type And Production

FAIRLAWN FARMS COMPANY

King Street — Just off the Parkway

S. L. KATZ, Proprietor — TELEPHONE—OFFICE 5-1936 — Address to SAM PIKE, Herd Manager

T. B. ACCREDITED NO. 511540 — **PORT CHESTER, NEW YORK** — BANG'S ACCREDITED NO. 2696

The Job of Transforming Feed into Milk—Part I.

By Dr. C. W. Turner
University of Missouri

THE job of the dairy scientist is to probe into the various operations performed by the dairy cow in transforming grain and roughage into the various constituents of milk. As progress is made in better understanding each step in the process, the dairyman will not only better appreciate the marvelous machine that they are entrusted with, but will be able to aid in smoothing out the way for the maximum performance of the machine. Some dairymen take joy in noting the great adaptability of many dairy cows in performing a fine job of milk manufacture under unfavorable environmental conditions. Others feel that part of their responsibility rests in learning how to provide an environment which will make possible the economic conversion of maximum amounts of roughage into a high quality food for human consumption.

This article, and several which follow, will be directed to this latter group. Close students of the dairy cow will probably be acquainted with the facts which I will try to present, but perhaps there will be some who will gain a better appreciation of the 24-hour day of the working dairy cow.

The Cow's Head

The model Guernsey cow has a head medium in length, cleancut; broad muzzle with large open nostrils; lean, strong jaw; full, bright eyes; forehead broad between the eyes, and moderately dished; bridge of nose straight; ears medium size, and alertly carried.

The cow's head is of considerable importance as it is in charge of the food intake department. I will leave to the judges of dairy cattle the question of the extent to which the external appearance of the head reflects the ability of the head to function efficiently. I want to describe briefly the extent of the job done by the mouth, the teeth, lips and tongue in obtaining the grass and other forage during the pasture season, and eating the grain and roughage during barn-feeding.

The first job in the initial process of food gathering is called *prehension*, which involves the seizing and conveying of the food to the mouth. In the cow, the lips are not of much importance. However, the long, strong, mobile and rough tongue is protruded from the mouth, and curved around the grass. It is then drawn between the lower incisor teeth, and the dental pad above, and cut off.

In the job of mowing the pasture herbage, the width of the two jaws, about two and one-half inches, limits the width of the swath. The position of the teeth in relation to the dental pad makes it impossible for the cow to graze closer than about half an inch from the ground surface. The head of the cow moves from side to side as she moves forward, the neck being flexed within an arc of about 90 degrees. Cattle have been observed to graze continuously under such conditions for as long as 40 minutes without raising their heads, although shorter periods were more usual.

The next job consists of *mastication*, or chewing the feed preliminary to swallowing. This occurs between the molar teeth in the rear of the mouth. In the cow the first chewing during the

food gathering process is rather limited. The movement of the lower jaw is chiefly lateral, although also up and down. These jaw movements are made possible by very well developed mandible muscles. The number of jaw movements per minute, of cows grazing on pasture, has been checked at 74. The number of movements is even higher when cows eat grain and silage in the barn, namely, 94, and about 78 when eating hay (Fuller).

When cows are placed in pasture where the herbage is tall, the procedure in grazing is different from that on four-inch herbage. Under these conditions, the grazing was done by biting into the sward to a depth of about four inches. As the blades and stems are more widely separated, the amount of herbage gathered per bite is considerably less. An alternative procedure is to pull the herbage sideways with the aid of the tongue. When this is done, the amount taken at a bite is considerably increased, but the number of bites taken per minute is reduced because of the increased time required to manipulate and swallow the taller herbage. During this procedure the head may frequently be raised for periods as long as 30 seconds.

An interesting study from the Kansas Station reports on the number of hours per day that dairy cows graze on pasture during the day. On good pasture the cows spent 5.6 hours, or slightly less than 50 per cent grazing; on fair pasture 6.5 hours, or 55 per cent, and on poor pasture 7.3 hours, or 62 per cent of the time. Thus, the cows must spend 31 per cent more time in grazing on poor pasture to obtain a fill. Since the cows drank from three to four times on pasture during the day, they suggest the importance of having water handy.

In this connection it is interesting to note that Hodgson reported that cows, under a system of rotation grazing, grazed for six and a half to seven hours daily, and that under continuous grazing they occupied seven to seven and a half hours. It would appear that rotation grazing furnished better pasture, and as a result required less time for the cow to become filled up.

When cows were on pasture with no supplementary feed they were observed to spend an average of seven hours grazing, four hours standing or walking, and 13 hours lying down, during a 24-hour period. In comparing a daylight period of 14 hours, and a night period of 10 hours, it was found that the cattle grazed an average of 40 per cent during the day, and 16 per cent during the night. Observations made in Sweden indicate that cows spend as much time grazing at night as during the day. This difference may be due to the longer daylight hours in northern latitudes.

Similar data from the New Hampshire Station covers the time spent eating when barn fed. Individual cows spend about six hours per day eating the grain, silage and hay fed to them.

The eating time for various types of feed have been reported. An allowance of five pounds of whole oats required about 10 minutes, ground feed 14 minutes, whole corn 18 minutes, and hay 15 minutes.

In the process of chewing the feed, a number of objectives are accomplished. The coarse roughage is broken down into smaller particles, some of the whole grain is crushed, and the feed is mixed with saliva. However, the cow spends most of this time in preparing the feed in order to swallow it. A mass of feed gradually forms in the rear of the mouth cavity called a *bolus*. At intervals these boli are swallowed, and pass down the esophagus into the rumen. One observer noted 47 movements of the jaw for each bolus swallowed, another an average of 45. In eating whole corn, one and one-third boli per minute were formed, with whole oats two and one-third boli per minute, and with ground feed three and one-quarter boli per minute.

Examination of the boli of whole oats indicated that this grain is swallowed practically intact, whereas about 50 per cent of the whole corn is crushed in bolus formation.

Grazing Problems

Dairymen throughout the country are finding that the greatest profit will come by furnishing dairy cattle the best possible succession of pastures for the longest period of the year under their climatic conditions. The problems facing the cow in harvesting the pasture crop are worthy of study. In one check, it was found that the cows travelled 2.45 miles during the period of grazing. Of this, 1.96 miles were during daylight, and 0.49 hours during darkness.

A number of investigators have determined the amount of green herbage consumed by cattle. In one case, a cow weighing about 1,150 lbs. consumed from 176 to 198 lbs. per 24 hours. Another group of cows consumed 122 to 152 lbs. of pasture herbage daily, when the material was clipped and fed to them in the barn. Milk production, which was initially between 35 and 40 lbs. per day, and body weight, were well maintained during the experimental periods in which clipped grass *ad libitum* was the sole feed. Control cows which were grazed on the pasture from which the clippings were taken, lost slightly more body weight, *while the decline in their milk yield was considerably greater.*

Considering that the average Guernsey cow on good pasture consumes about 150 lbs. of green herbage daily, that would represent about 30 lbs. of dry matter. Such a pile of feed would represent a heap measuring about six feet in diameter, and three feet high in the center. Gathering such a pile of feed with a mowing machine two and a half inches wide, would be quite a job for a man in a day, yet we expect our cows to do it. It becomes especially difficult if the pasture is poor.

In one study as to the influence of the height of the herbage on the ability of the cow to harvest, it was concluded that six inches was about optimum. Consumption fell off when the herbage was shorter, or was allowed to reach a height of eight to 10 inches. This was borne out in another experiment where the consumption of green herbage was reduced from 150 lbs. daily to 70 lbs. (20 lbs. of dry matter) when the pasture was 10 inches high instead of four to five inches high. However, in the selection of grazing it was thought that the sense of smell was used. Normally, short, leafy herbage, four inches in height, or less, was selected. Apart from the odor, palatability and feeding value of such herbage, compared with taller and more mature herbage, a mechanical factor may be involved as the younger,

(*Please turn to page 1856*)

Quail Roost Maxim Sale

45 Head Average $1,557.22

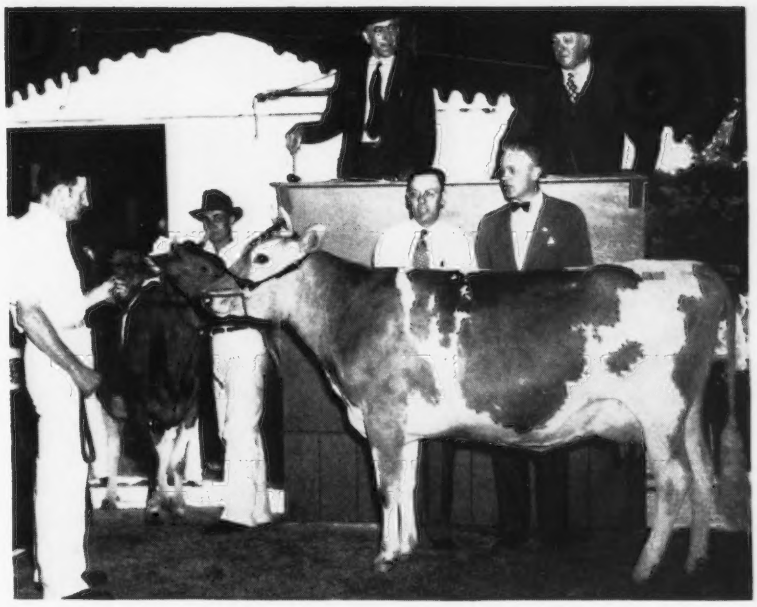

Quail Roost NoMax Fern, top of the sale, purchased by Riegeldale Farm, Trion, Ga., for $9,000. C. B. McAdams is holding the cow and Ralph Coarsey, manager of Riegeldale, and George Watts Hill, Quail Roost Farms, consignor, are in the background.

THE ninth annual Quail Roost Maxim Guernsey Sale, with all its tradition and purpose, was held this year on May 3, at Quail Roost Farms, Rougemont, N. C. Like all the Quail Roost sales, it was a good one, and 45 head sold for $70,075, an average of $1,557.22. Each year the Quail Roost Sale is one of the tops in the country, and again this year George Watts Hill, W. W. Fitzpatrick, and the whole Quail Roost organization, had everything in tip-top shape. The weather was ideal and the usual large crowd was on hand. It can be said that this ninth sale, which averaged under last year's second high of $1,820.31, lacked a cow and bull that went as high as in 1947, for a $15,000 bull and a $10,500 cow went far in determining that high average. The sale this year possessed a fine lot of cows and a good array of bulls and heifers that were uniform throughout, and the cattle were all well accepted, only two animals selling under $500.

George Watts Hill, in the usual Quail Roost custom, opened the sale by welcoming all to Quail Roost. He then explained the new organization of Quail Roost Farms, which includes Wakefield Farm, at Wake Forest, and Quail Roost itself. He introduced E. H. Forbes and Ray G. Griffin, superintendents of Wakefield and Quail Roost, respectively, under manager W. W. Fitzpatrick. It is the intention, Mr. Hill said, to carry 500 head between the two farms.

The first animal to open the sale was Grapelawn Cena, and a fine tribute of applause greeted William H. Gould, Grapelawn Farm, Burkeville, Va., as he stepped into the ring with his cow. "Cena" was a fine, big milk cow. She is a daughter of Bournedale Double Chief, he by Bournedale Challenger that is out of the Coronet line. Cena's sire is out of Bournedale Nella Jay, 15776—778—EE, and is the sire of many high producing daughters at Grapelawn. "Cena" is on test and has 5719 lbs. of milk and 262 lbs. of fat, Jr2—365, in 124 days. It is interesting to note that when the bidding ended, the buyer, at $6,000, was H. F. Andrus, Bournedale Farm, Yonkers, N. Y. Thus, "Cena" went back to the farm where many of her ancestors made Guernsey history under Bill Gould. O. P. Lutz, Lenoir, N. C., was runner-up.

Quail Roost NoMax Majesty, top bull, purchased by F. B. Davis, Jr., Brays Island Plantation, Yemassee, S. C., for $5,600. C. B. McAdams is holding the bull and Mr. Davis and George Watts Hill are in the background.

The next cow in the sale, and the top animal, was Quail Roost NoMax Fern, a three-year-old with 12602—631—Jr2—365, classified Very Good. She was consigned by Quail Roost Farms, and is by Quail Roost Noble Maxim, a son of Cesor Noble Maxim, and a full brother to Quail Roost Noble Maximus, the $15,000 top of the 1947 Quail Roost Sale. "NoMax Fern" was a beautiful, smooth cow, with a fine udder carrying lots of veining. She is out of Quail Roost Noble Fern, 10408—551—G, classified Very Good, she out of Quail Roost Patient Fern, 13819—693—A. "Patient Fern" is out of Appin's Golden Fern, 13671—715—A, the foundation

of the great "Fern" family at Quail Roost. As usual, Mac had her in top shape, and the bidding was spirited and soon settled between Ralph W. Coarsey, manager of Riegeldale Farm, Trion, Ga., and A. L. Brown, Clear Springs Farm, Concord, N. C. At $9,000, NoMax Fern's new home will be in Georgia. She is due on August 3, to Rose Maxim May King (Rose Maxim—Quail Roost Patient France, 11958—645—GG).

The third high female, and consigned choice and privilege with her paternal sister, by Brays Island Plantation, Yemassee, S. C., was Brays Island Constance, 9419—523—Sr2—305C, a four-year-old daughter of Cesor Bon-Ton's Premium, A. R., senior sire at Brays Island, and out of a granddaughter of Quail Roost Maxim's Prince. "Constance" was an outstanding dairy type and show cow, with quality and a fine udder, and she attracted the eye of everyone. At $3,300 she went to O. T. Fowler & Zeb V. Gambill, Grand View Guernsey Farm, Pfafftown, N. C. O. P. Lutz was the contending bidder. "Constance" was bred March 6, to Woodacres Royal Corinthian (Douglaston Prince Royal—Valleywood Noble Daisy, 15957—976—AA). Messrs. Fowler & Gambill likewise took Constance's full sister-in-blood on the choice and privilege at $2,400. She was Brays Island Daffodil, born February 1, 1944. She has records of 7975—447—Jr2—305C, and 8911—507—Jr3—305C, and was a fine individual. A. L. Brown was the runner-up. Credit is due Merton Sowerby, herdsman at Brays Island, for the fine condition and manner in which these two cows were presented.

Fairlawn Maxim's Effie, 11562—645—6yrs—365, a seven-year-old cow, was fourth high female of the sale, and was consigned by Miles F. Shore, Grassy Grove Farm, Cycle, N. C. "Effie" was a daughter of Quail Roost Rose Maxim out of Hazel's Maxim Sophia, 8747—509—AA. "Effie" is a big, strong deep-bodied cow, with a strongly attached fore udder. She went to C. F. Burroughs, Bayville Farms, Lynnhaven, Va., at $3,100 with the Wm. L. Bork Memorial Hospital, Chattanooga, Tenn., the contending bidder.

The bulls sold near the middle of the sale and were consigned by Quail Roost Farms and Clear Springs Farm. The top bull, Quail Roost NoMax Majesty, consigned by Quail Roost Farms, was a paternal brother to the top cow. He was out of Quail Roost Noble Maid, 9486—498—Jr2—365C, 10115—516—Jr3—365, in 251 days, classified Excellent. "NoMax Majesty" was a big, good type dairy bull for his little under one year of age. Many bidders were interested in him, and when sold he went south to Brays Island Plantation for $5,600. Allan Mims, owner of Allan Manor Farm, Rocky Mount, N. C., tried to keep him in North Carolina.

The second high bull, and paternal brother to the top bull and top cow, was Quail Roost NoMax Foreman, out of Quail Roost Patient France, 11958—645—GG, dam of three sons in service. This bull sold for $4,100 to Miles F. Shore, Cycle, N. C., and W. C. Myers, Union Grove, N. C., with Brays Island Plantation interested all the way. A maternal brother of this bull is in service at Quail Roost, and another sold for $5,200 to Dr. Grady N. Coker, Canton, Ga.

It is interesting to note here that the top cow and top two bulls were all sired by Quail Roost Noble Maxim, a senior Quail Roost sire, and that his sire, Cesor Noble Maxim, A. R., sired the third high bull. This bull, Quail Roost Noble Prince, also a yearling, was out of Quail Roost May Peeress, 9753—536—GG, on retest, one of the Quail Roost Maxim's Princess family. This young "Noble Maxim" son goes out to join the many other sons of this sire throughout the South. "Noble Prince" was purchased by Brookberry Farm, Bowman & Gordon Gray owners, Winston-Salem. Allan Mims was the contending bidder.

The top heifer sold for $1,700. This bred heifer, Riegeldale Ben's Freda, born April 14, 1946, was a daughter of Riegeldale Illustrious Benjamin, A. R., the sire of Riegeldale Ben's Melba, that sold for $26,000, top price of the breed for a female, and out of an "Emory" daughter, Riegeldale Emory's Freda, 10572—521—G. "Freda" went to Quail Roost Farms, with Roy Patrick, Quinton Stock Farm, Salem, N. J., the contender.

An interesting feature of the sale was Maxim Ultra Neda, a cow consigned by S. W. Miller, Hillside Farm, Mount Ulla, N. C. The Millers are starting in the Guernsey business, have a rented farm, and four Guernseys. "Neda" sold for $1,100 to C. F. Burroughs, Lynnhaven, Va. This is another instance where Guernseys help pay the bills. Of further interest is that many of the consignors were small farmer-breeders.

Riegeldale Farms, Trion, Ga., the high buyer with the top at $9,000, was followed by Bowman & Gordon Gray, Winston-Salem, N. C., with six head for $8,200, and O. P. Lutz, Lenoir, N. C., with seven head for $6,550. Thirty-one of the 46 animals consigned remained in North Carolina; five went to Virginia; four to South Carolina, two each to Georgia and Tennessee, and one to New York.

The Sunday before the sale, many visitors were present to see the cattle

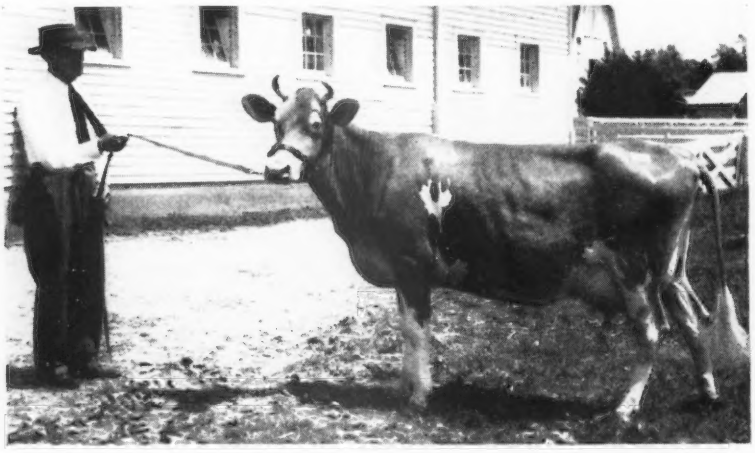

Grapelawn Cena with William H. Gould, Grapelawn Farm, Burkeville, Va., consignor. "Cena" was purchased by H. F. Andrus, Bournedale Farm, Yonkers, N. Y., for $6,000.

and were guests at the Fitzpatrick residence for delicious fried chicken, ham, potato salad, GOLDEN GUERNSEY milk, and all that goes with it, served by Mama John and the Fitz family. In the afternoon a parade of cattle was held by the Merryman Sales organization, and was witnessed by many.

Just before the sale on Monday, a fine barbecue lunch was served by Quail Roost Farms. It was enjoyed by all and was another step taken by George Watts Hill, W. W. Fitzpatrick, Ray Griffin, C. B. McAdams, and the Quail Roost organization, toward making the sale pleasant for everyone.

The Merryman Sales Company, Sparks, Md., managed the sale, with Louis Merryman reading pedigrees and E. M. Granger, Jr., the auctioneer. John Merryman, Louis Merryman, Jr., and Ward Snarr, Siler City, N. C., worked the ring, and Lee Yost passed the slips. Mrs. John B. Merryman clerked the sale.

Following is the sales list:

Webb Alman, Jonesville, S. C.	
Royal Duke's Buttercup	$575
H. F. Andrus, Yonkers, N. Y.	
Grapelawn Cena	6,000
A. L. Brown, Concord, N. C.	
Riegeldale Emory's Almeta	1,200
Red Cross Bright Empress	800
C. F. Burroughs, Lynnhaven, Va.	
Fairlawn Maxim's Effie	3,100
Maxim Ultra Neda	1,100
W. M. Camp, Franklin, Va.	
Fairlawn Maxim's Hazy	1,050
George S. Coble, Lexington, N. C.	
Burkeville Rose Max's Patience	500
I. A. Conder, Kenbridge, Va.	
Hillandale Beauty's Hope	400
I. A. and W. T. Conder, Kenbridge, Va.	
Croasdaile's Princess Ellen	600
F. B. Davis, Yemassee, S. C.	
Quail Roost NoMax Majesty (Bull)	5,600
H. K. Fenn, Hendersonville, N. C.	
Zimalcrest Noble Girlie	525
O. T. Fowler and Zeb V. Gambill, Pfafftown, N. C.	
Brays Island Constance	3,300
Brays Island Daffodil	2,400
L. B. Gallimore, Greensboro, N. C.	
Riegeldale Ben's Becky	1,500
Clear Springs' Majesty's Gaity	1,300
Bowman & Gordon Gray, Winston-Salem, N. C.	
Quail Roost Noble Prince (Bull)	2,100
Holliknoll Maxim Merry Tom	1,425
Sonnylaine Supreme Ida	650
Midview Majesty's Topsy	1,500
Midview Majesty's Doris	1,500
Bayville Maxprint Moldetta	1,025
George Watts Hill, Quail Roost Farms, Rougemont, N. C.	
Riegeldale Ben's Freda	1,700
Zimalcrest King's Rosette	650
Hamilton County Maxim Priddy	1,350
George Watts Hill, Wakefield Farm, Wake Forest, N. C.	
Riegeldale Ben's Hulda	1,050
Belmont View Ned's Olma	650
Arlo I. Maxim's Fancy	950
John E. Kimberly, Tryon, N. C.	
Arden Colfax's Janice	675
O. P. Lutz, Lenoir, N. C.	
Riegeldale Ben's Joyous	1,450
Clear Springs Majesty's Rex (Bull)	650
Skybrook Rose Maxim's Dorthy	825
Skybrook Rose Maxim's Bless	1,000
Red Cross Bright Louise	500
Hillbright Queen Primrose	1,025
Croasdaile Princess Violet	1,100
Pine State Creamery, Cory, N. C.	
McNaughton's Mystic	525
Riegeldale Farms, Trion, Ga.	
Quail Roost NoMax Fern	9,000
N. G. Roosevelt, Moncks Corner, N. C.	
Cesor Ellton's Verona	825
Watt's Mary Belle	525
Shoal Falls Farm, Inc., Hendersonville, N. C.	
Cesor Mercury's Dodo	800
Shore and Carter, Greenville, Tenn.	
Graceland LaNoce Susan	475
Shoal Falls Medford's Ida	550
Miles F. Shore, Cycle, N. C. and W. C. Myers, Union Grove, N. C.	
Quail Roost NoMax Foreman (Bull)	4,100
B. Y. Vann, Thomasville, Ga.	
Clear Springs Maxim F. Gladys	1,550

Indiana Spring Sale

46 Head Average $973.26

IN the general opinion of all those attending the Sixth Indiana Spring Sale, La Fayette Fair-grounds, La Fayette, on May 6, it was one of the most successful to date. The attendance was the largest in the history of this sale, the quality of the cattle was the best ever offered, and the enthusiasm and interest were the keenest yet seen.

The 46 head sold for $44,770, an average of $973.26. This exceeded the average of last year's sale, and as in the past the majority of cattle remained in Indiana to help build and maintain the many good State herds. This year the 46 head were sold to 11 states, including Connecticut, Ohio, Iowa, Oklahoma, Wisconsin, Illinois, Michigan, Nebraska, Kentucky and Pennsylvania, with 56 per cent of the cattle remaining in Indiana.

An interesting feature of this sale is King's Row. This year, as has been the custom, four bulls were featured and displayed in King's Row. These bulls were consigned by Meadow Lodge Farms, Oklahoma City, Okla; Woodacres Farm, Princeton, N. J.; Hominy Hill Farm, Colts Neck, N. J., and McDonald Farms, Cortland, N. Y. The four bulls sold for $9,400, or an average of $2,350 per head.

In addition to King's Row this year, the Junior Misses were on display. All those present were greatly impressed by the attractive display of both King's Row and the Junior Misses section. The outstanding art work and display were developed and worked out by E. T. Wallace and artist Harry Lindstrand, Bluffton, Ind. A great deal of credit is due Harry Lindstrand for the time, thought and work spent in attractively presenting these added features at the Indiana sales.

The top of the sale was Meadow Lodge Snowbank, bred and consigned by Kent B. Hayes, Oklahoma City, Okla. This bull was purchased by R. D. and R. E. Freeman, and L. A. Parsons & Sons, Greentown, Ind., for $3,100. The contending bidder was Frank S. Lloyd, Laurel Cliff Farm, Lynchburg, Va. "Snowbank" is sired by Meadow Lodge Rex's Kingmaker, A. R., out of Green Meads Queen Snowflake, 11362—614—B. "Snowflake" is a full sister to Green Meads Queen Snowfli, 12720—758—FF, and Green Meads Levity King, A. R., herd sire at Curtiss Candy Company Farms, Cary, Ill.

The second high of the sale was a typy bull calf, bred and consigned by J. M. McDonald, McDonald Farms, Cortland, N. Y. This calf, McDonald Farms King Magician, was purchased by Marion M., Thomas M. and Laurel M. Peck, Pecks Farm, Geneva, Ill., for $2,800. Eli Ward, manager of Eagle Valley Farms, owned by J. K. Lilly, Jr., Indianapolis, Ind., was the

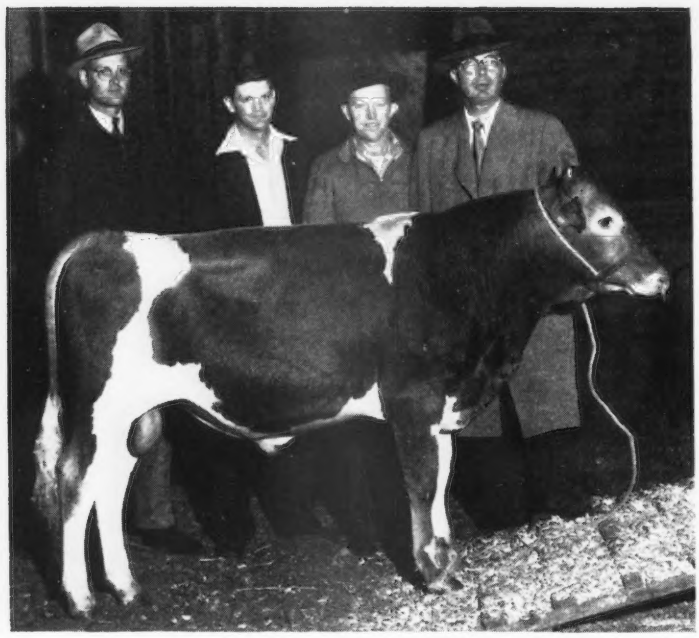

Meadow Lodge Snowbank, top bull sold at the Indiana Spring Sale. He was consigned by Kent B. Hayes, Oklahoma City, Okla., and purchased by R. D. and R. E. Freeman and L. A. Parsons & Sons, Greentown, Ind., for $3,100. The men, left to right: Robert Freeman, Lloyd Parsons, John Campbell and Kent B. Hayes.

contending bidder. "King Magician" is sired by Myhaven King, A. R., out of the highest record daughter of Foremost Prediction, A. R.

The high female, and the third high animal in the sale, was Normandy Glory, bred and consigned by Herman C. Krannert, New Augusta, Ind. "Glory" was purchased by A. L. Kaskel, Doral Farms, Stamford, Conn., for $2,600. The contending bidder on this "very good" A. R. cow was E. J. Brookhart, Ancestral Acres Farm, Celina, Ohio. She is by Normandy Levity King, A. R., out of an A. R. daughter of Coronation Prince Steadfast.

The sale was managed by the Indiana G. B. A., Inc., La Fayette. E. T. Wallace, secretary of the Indiana G. B. A., Inc., read the pedigrees, Roy S. Johnson was the auctioneer, and Robert "Bud "Seitz, Glenn Lecky and Ned Johnson worked the ring.

Following is the sales list:

E. Bakken, Menomonie, Wis.	
Hominy Hill Adventurer (Bull)	$2,000
B. L. Beaudette, Birmingham, Mich.	
McDonald Farms Izzetta	1,000
McDonald Farms D. Lola	1,000
M. J. Boyle, Trustee, Mundelein, Ill.	
Gloria of Frank's Home	575
S. L. Bradley, West Lafayette, Ind.	
Kramer Farms Ann	825
Eagle Valley Hassan's Coy	825
Fawn Isle Diana	525
Beverly Ann Braumeller, Peru, Ind.	
Starr Farm Miss Susie	700
C. C. Cochard, Greenfield, Ind.	
Grain Meadow Irvin's Mary	460
Louis A. Cole, Peru, Ind.	
South Wind Gusta's Daydream	900
Dr. & Mrs. R. A. Craig, Kokomo, Ind.	
St. Albans Valiant Mazell	750
Elmer Crull, Richmond, Ind.	
St. Albans A. V. Boy's Betty	450
Welcome In Advance's Columbine	800
R. D. & R. E. Freeman & L. A. Parsons & Sons, Greentown, Ind.	
Meadow Lodge Snowbank (Bull)	3,100
Dale Haselby, Royal Center, Ind.	
Great Oaks Searchlight Sue	675
Ken Ver Wonder's Queen	675
Kent B. Hayes, Oklahoma City, Okla.	
St. Albans Archer's V. Maze L.	625
Meadow Lodge Climax's Glow	1,100
C. L. Jenkins, Peru, Ind.	
Tranquil of Leafy Lane	775
C. H. Jennings & Sons, Iowa City, Iowa	
St. Albans Glamour A Beauty	850
A. L. Kaskel, Stamford, Conn.	
Normandy Glory	2,600
Dr. W. H. & Richard Lane, Camden, Ind.	
Flying Horse Master's Bloom	1,150

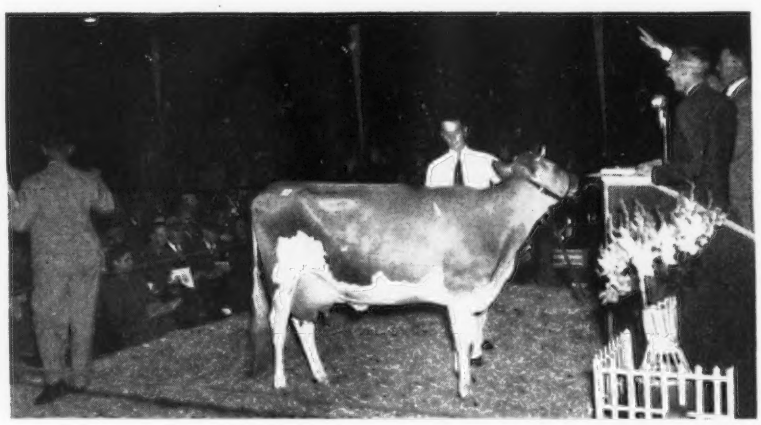

Normandy Glory, top cow at the Indiana Spring Sale, consigned by Herman C. Krannert, New Augusta, Ind., and purchased by A. L. Kaskel, Stamford, Conn., for $2,600.

Junior Misses at the Indiana Spring Sale. Left to right: Chedco Fantasia, Flying Horse Master's Bloom, Flying Horse Colonel's Viola, Burton Lane Thor's Mayflower, Burton Lane Thor's Nina, and Curtiss Candy Levity Wren.

Mr. & Mrs. Verne Lewark, Anderson, Ind.
Basquaerie Levity's Moonflower.. 800
Meadow Lodge Trelia..... 1,000
R. H. McMurtrie, Huntington, Ind.
Boulder Bridge Venice..... 650
Glenn L. Miller, Defiance, Ohio
Kitchener Fearless Marion..... 1,050
Woodacres Royal Champion (Bull) 1,500
Marion M., Thomas M. and Laurel M. Peck, Geneva, Ill.
McDonald Farms King Magician (Bull)..... 2,800
E. J. Rawls, Crestwood, Ky.
Signet's L. Pansy..... 400
Maylee Manor Sweetie..... 625
Roberts Dairy Company Farm, Omaha, Nebr.
Meadow Lodge Climax's Delia... 700
Curtiss Candy Levity Wren..... 1,000
Merle C. Roberts, Omaha, Nebr.
Burton Lane Thor's Nina..... 625
Herbert J. Rogers, Emden, Ill.
Welcome In Advance's Cloa..... 1,300
McDonald Farms Pre Lura..... 1,025
Ken Ver Wonder's Judy..... 625
Virgil Todd and Joseph W. Smith, Ligonier, Ind.
Signet's L. Pearl..... 510
H. S. Vance, South Bend, Ind.
Hominy Hill Rosemarie..... 850
Horse Shoe F. Sonja..... 800
Chedco Fantasia..... 700
Alfred M. and Nelson B. Watton, Chalfont, Pa.
Flying Horse Colonel's Viola..... 550
Westfall and Woerner, Lafayette, Ind.
Georgeland Baron Pansy..... 600
E. K. Wetzel, Mooresville, Ind.
Woodacres Royal Verona..... 2,000
Charles E. Yeager, Greencastle, Ind.
Burton Lane Thor's Mayflower... 650
Phillip J. Young, Swayzee, Ind.
Leafy Lane Primrose..... 575
Walter L. Young & Son, Greentown, Ind.
Boulder Bridge Unique..... 1,075

Mid-West Invitational Sale

50 Head Average $783.50

THE 13th Mid-West Sale was held at the Everett Beaty Sale Pavilion, Huntington, Ind., on May 8. Fifty head, representing the best from leading herds in Massachusetts, Minnesota, Illinois, Michigan, Ohio, Indiana, Oklahoma, New Jersey, New York, Wisconsin, and Missouri, were on display for one of the largest crowds to ever attend a Mid-West Sale. The 50 head sold for $39,175, an average of $783.50.

As has been Louis Merryman's custom in the past three Mid-West sales, he again headlined the sale with an outstanding farmer-breeder's animal. In 1946, it was Pansy's Patsy of Meadow Lane, bred and consigned by Hudson Brothers, Berrien Center, Mich., that topped the sale at $6,200. "Pansy's Patsy" later went on to classify Excellent, and to win senior and grand champion honors at several leading Mid-Western fairs in 1947. She is dam of two Excellent daughters that sold for $27,500, and both classified Excellent. In 1947, it was Oak Island's Rosy, bred by Warren Toney & Son, and consigned by Evan Toney, Niles, Mich., that topped the sale at $8,500. "Pansy's Patsy," her two daughters, and "Rosy," are all owned by the Curtiss Candy Company Farms, Cary, Ill., and all have won in the show ring and are a credit to this outstanding herd.

This year, it was Robert Charles Griggs' open heifer, Golden Dew Barbara Jean, born January 26, 1947, that topped the sale at $2,950. Mr. Griggs started breeding Guernseys in 1927, as a 4-H club boy, with two heifers. Since that time he has made four state records, two class leading records, and a world record. His farm is Golden Dew Farm, Mustang, Okla. At present he is milking 15 cows, and will increase his herd. The tops at the last three Mid-West sales have all come from outstanding farmer-breeder herds, and is further proof that good Guernsey cattle are a sound investment and that they will make you money.

Golden Dew Barbara Jean was purchased by Francis V. Crane, Basquaerie Farm, Millis, Mass. Kent B. Hayes, Meadow Lodge Farms, Oklahoma City, Okla., was the contending bidder. "Jean" is sired by Meadow Lodge Damon, a double grandson of Bournedale Rex, A. R. She is out of Elm's Barbara Rose, new World Record cow in the mature 305—2x division. She made a record of 17844—869—6yrs—305C—2x. "Barbara Rose" is also a class leader as a Sr3—305C—2x, and holds the State record as a Sr4.

The second high animal in the sale was Boulder Bridge Uniform, a bred heifer, bred and consigned by Boulder Bridge Farm Co., Excelsior, Minn. "Uniform" was junior champion at the Wisconsin State Fair in 1947. She was purchased by E. J. Brookhart, Ancestral Acres Farm, Celina, Ohio, for $1,550. She is by Green Meads King Don out of a daughter of Valleywood Valiant Hero, A. R.

Golden Dew Barbara Jean, top of the Mid-West Sale. "Jean" was consigned by Robert Charles Griggs, Mustang, Okla., (at halter), and purchased by Francis V. Crane, Millis, Mass., for $2,950. Mr. & Mrs. Crane are behind heifer.

One of the highlights of this sale was the outstanding consignment of bred heifers. The 14 bred heifers sold for $12,975, an average of $926.

The high bull of the sale, and the third high animal, was McDonald Farms Heir's Milton, bred and consigned by J. M. McDonald, McDonald Farms, Cortland, N. Y., for $1,250. This calf was purchased by G. J. Metzger, Orland, Ind. He is by a son of Foremost Prediction, A. R., out of an Excellent daughter of Langwater King of the Meads, A. R.

The top buyers at the sale were James E. Kelley, Minneapolis, Minn., who purchased four head for $3,575, followed by Francis V. Crane, with one head for $2,950, and H. S. Vance, Niles, Mich., with four head for $2,850.

The sale was managed by Louis McL. Merryman & Sons, Sparks, Md. Louis Merryman read the pedigrees, John Merryman and Louis Merryman, Jr., worked the ring, Robert "Bud" Seitz worked from the crowd, Emerson J. Mithoefer passed the book, and E. M. "Mort" Granger, Jr., was the auctioneer. Despite the large crowd, Mort and Louis kept the sale going at a fast pace, and the 50 head were sold to 33 buyers from 12 states in about two hours.

Following is the sales list:

Dr. D. G. Arnold, Bucyrus, Ohio
Starr Farm Miss Relief..... $725

Robert Bauer & Sons, La Moille, Ill.
Way-Ellen Farms Angela..... 500

Richard Beard, Danville, Ill.
KenVer Forward Harp..... 600
KenVer Wonder's Carnation..... 400

E. J. Brookhart, Celina, Ohio
Boulder Bridge Uniform..... 1,550

Louis A. Cole, Peru, Ind.
South Wind Hortense..... 525

Collinwood Farms, Columbia City, Ind.
Naifair Premier's Janet..... 525

Francis V. Crane, Millis, Mass.
Golden Dew Barbara Jean..... 2,950

Hester & Parrish Fuller, Shelbyville, Ind.
Shawnee Springs Colleen..... 550

Willis & Josephine Gardner, Ft. Wayne, Ind.
Hominy Hill Headline (Bull)..... 750

Atherton W. Hobler, Princeton, N. J.
Cesor Fashioner Merry Girl..... 550

H. A. Holdridge, Medina, Ohio
Edinham Fleet Sheba..... 650

James E. Kelley, Minneapolis, Minn.
Boulder Bridge Victoria..... 1,200
Cesor Fashioner's Myra..... 1,100
Boulder Bridge Quakeress..... 625
Rock Creek Colleen..... 650

R. G. Lamberson, West Chicago, Ill.
Curtiss Candy Levity Rose..... 725
Holdridge Cheerio's Requital..... 475
Basquaerie Drummer's Quakeress. 1,000

Dr. W. H. & Richard Lane, Camden, Ind.
Woodacres Select Harmony..... 600
Woodacres Queen Christine..... 400

Mr. & Mrs. Verne A. Lewark, Anderson, Ind.
Golden Grange R Atta..... 1,200

Louis McL. Merryman, Sparks, Md.
Norene Tinker..... 725

G. J. Metzger, Orland, Ind.
McDonald Farms Heir's Milton (Bull)..... 1,250

F. L. Moore, Freemont, Ohio
McDonald Farms King's My Rose. 675
Hominy Hill Prudy..... 1,025

Quaker Oats Farm Company, Chicago, Ill.
Lookwell T. Bonnie..... 850

Roberts Dairy, Omaha, Nebr.
Curtiss Candy Levity Empress.... 1,000
Franchester Levity Delight..... 700

St. Albans Farms, Inc., St. Albans, Mo.
King's Dolina..... 1,000

Dr. George H. Scanlon, Iowa City, Iowa
McDonald Farms Halma..... 1,150

Sisters of the Precious Blood, Rome City, Ind.
St. Albans Grandee Nellie Jay..... 800

Mr. & Mrs. Kenneth Smock, Noblesville, Ind.
Franchester P. Performer (Bull).... 475

R. S. Stevens, Prairie View, Ill.
Meadow Lodge King Glen (Bull). 900
Burton Lane Thor's May Queen.. 575

Merle J. & Emily N. Trees, Frankfort, Ind.
Fairview's Callie..... 575

H. S. Vance, Niles, Mich.
Meadow Lodge Climax's H Lady. 725
St. Albans Glamour Hale Spot.... 1,000
St. Albans Grandee C. Beauty.... 375
Ada's Truly of Walnut Lane..... 750

Alfred M. & Nelson B. Watton, Chalfont, Pa.
Flying Horse Piper's Patience..... 650

Oscar R. Weaver, Goshen, Ind.
HiWorth Premier's Ada..... 575
Twin Rocks Mars' Juno..... 600

Oscar R., Otis & Virgil C. Weaver, Paul Hoover, Goshen, Ind., & M. L. Weldy, Wakarusa, Ind.
Two Brooks King's Prize (Bull).. 625

Virgil C. Weaver, Goshen, Ind.
Superior's Pixie..... 500

Dr. & Mrs. Maurice L. Weldy, Goshen, Ind.
Two Brooks Naomi..... 350

Erwin K. Wetzel, Mooresville, Ind.
Meadow Lodge Kenevieve..... 725

Mark J. Woodhull, Angola, Ind.
Wey Acres Levity Molly..... 675
Wey Acres Levity Millie..... 675
McDonald Farms Hopefull..... 1,000

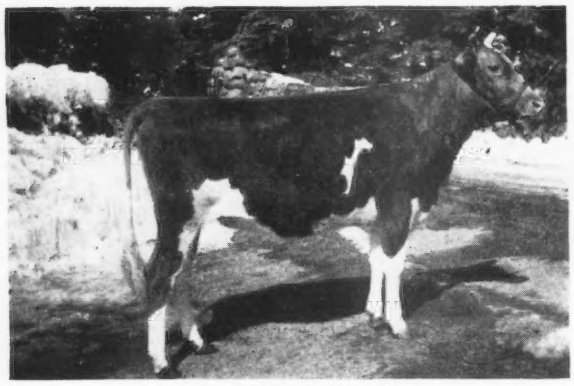

Boulder Bridge Uniform, second high animal in the Mid-West Sale, consigned by Boulder Bridge Farm Company, Excelsior, Minn., and purchased by E. J. Brookhart, Celina, Ohio, for $1,550.

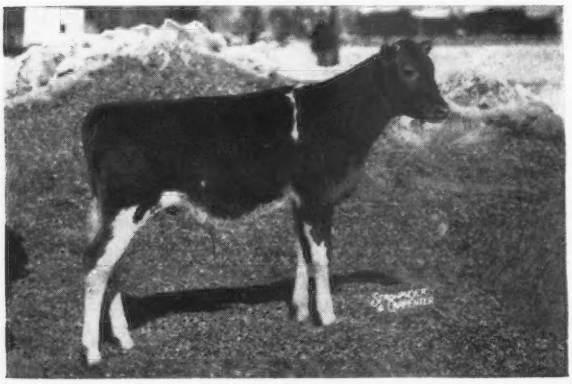

McDonald Farms Heir's Milton, high bull, consigned by McDonald Farms, Cortland, N. Y., and purchased by G. J. Metzger, Orland, Ind., for $1,250.

SERVICE

By KARL B. MUSSER
Secretary-Treasurer
THE AMERICAN GUERNSEY CATTLE CLUB

Annual Report for 1947

THERE is no month of the year that has the all-encompassing agricultural coverage that is found in May. In some areas of the United States it is harvest time, while in others it is planting month. Every stage between these two phases of farming is found somewhere within our national borders.

But, to Guernsey breeders it has another interesting significance. This month seems to have been the month in which values of the breed are established. Through many years past a group of public auctions of local and national scope have been conducted. The results of these long established market spots have had great influence on the value breeders place on their cattle in every age bracket, and for both males and females.

There is ample evidence of this as indicated by the eagerness with which breeders inquire for sale averages and other details regarding certain animals. The breeder adjusts his sale prices to conform with the pattern resulting from the so-called "Spring Sales."

May is also the month in which members of The American Guernsey Cattle Club have an opportunity to study the summary reports of the organization's activities.

There is a common bond of satisfaction when there is a "good year" with The American Guernsey Cattle Club and a "good year" in merchandising both our cattle and their product. When the organization does a good job on a high plane of morale, it seems to be reflected in the activities of the breeder and breeder organizations. When cattle sell well, and there is some hope of GOLDEN GUERNSEY milk approaching its demand on a fair national market, there is stimulation for The American Guernsey Cattle Club.

It is not by accident that there exists a close correlation between the services of The American Guernsey Cattle Club and the success of Guernsey breeders and their organizations.

Twenty-eight years ago, The American Guernsey Cattle Club formulated a program of service that has been unequaled by any similar organization in the history of pure bred dairy cattle activities. Facts show that the debt of the institution was staggeringly high, yet at the meeting of 1920, the organization proceeded to expand its services, which included field work.

Does anyone recall where the first field-man was established? It was Portland, Ore., and was to service the entire West Coast. So it seems fitting that our deliberations this year are in that city, which lies among a group of breeders scattered the length of the western seaboard and reaching into the fertile fields of the mid-western states.

It is gratifying to have an increased

number of breeders learn what the influence of one transaction, made in eastern Massachusetts and consummated in southwestern Washington, has had on Guernseys throughout the Northwest. On April 24, 1916, 32 years ago, Langwater Farm, North Easton, Mass., passed the title of Langwater Traveler from F. Lothrop Ames to Albion L. Gile, Chinook, Wash. This sire brought into that area what it takes to make a breed. Even today, observation will prove that this sire's influence is still dominant. Added to this, some years later, were the contributions from Wisconsin and also the Shaker herd in New Hampshire.

The saga of our breed in this Far West country is so intriguing that the urge to present a more detailed account of it is almost too tempting to resist. However, it is the duty of your officers to give an accounting of the activities of The American Guernsey Cattle Club and Golden Guernsey, Inc.

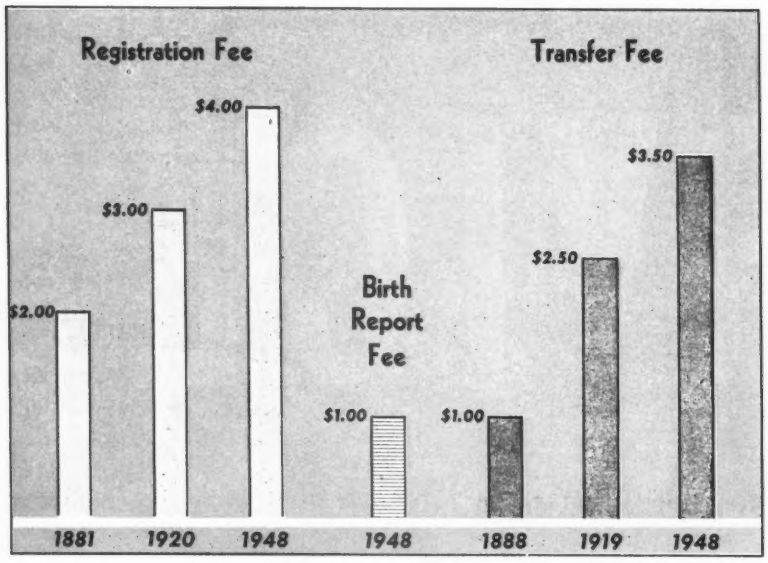

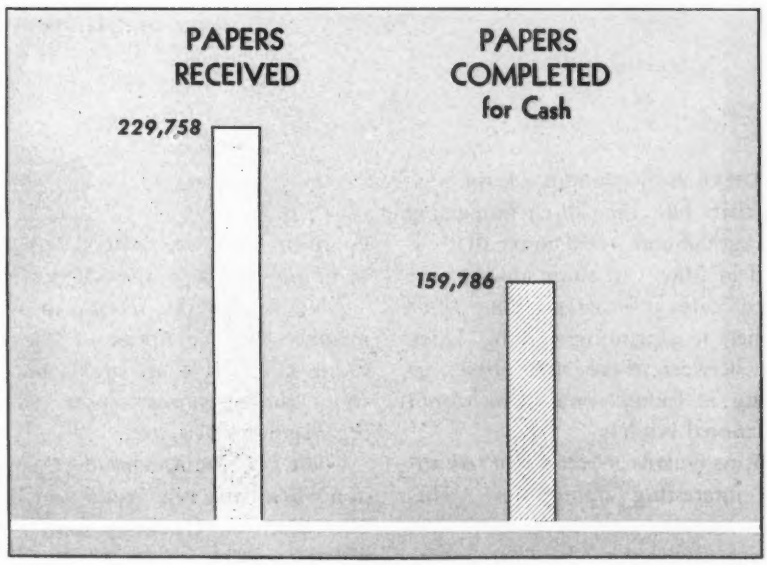

History of Fees

A history of fees charged for registration, transfer and birth reports shows the registration fee in 1881, four years after the Club was organized, at $2.00. In 1920, 39 years later, the fee was raised to $3.00, and now, 28 years later, the proposal is to raise this fee to $4.00. Members' fees are $1.00 less in each case.

Our average starting wage in 1895 was 7½ cents per hour, in 1920 it was 20 cents per hour, while at present it is 65 cents per hour. Competition for qualified employees makes it obligatory to continue to pay going wages if we are to provide the service which Guernsey breeders have received in the past.

There is a proposal to charge $1.00 to file birth reports. This service was established so that the breeder would have more time to determine the quality of his animals before paying a fee to register, and in the past this has been free.

The only difference in cost of production between filing a birth report and registration, is the building of the registration certificate, and the individual animal's card for the permanent file. The proportional saving to the breeder in the new fee is as valuable as previously. The privileges of observation remain, and yet the value of early recording is not dissipated.

Again, the transfer fee in 1888 was $1.00. In 1920, 32 years later, the fee was increased to $2.50. Today's proposal, 28 years later, is that the fee be $3.50.

The services of The American Guernsey Cattle Club and Golden Guernsey, Inc., are not duplicated by any breed of livestock. We believe, in fact we know, it is these services that have built the national standard of the breed today. Inflation only has forced your Executive Committee to bring in this request after trying for five years to weather the constant increase in costs.

By vote of the Executive Committee, the fiscal year of the Club was changed from March 31 to December 31, so that all charts are based on the calendar year for comparative purposes.

The number of Herd Register items received at the office in the calendar year 1947, were 229,758, with 159,786 being completed, for which fees were received. Inasmuch as we are current in our work, the difference in the number of items received and completed is due to birth reports, for which no fee is received, and also to errors. For each 100 papers received, 18 are returned for corrections.

Sixteen hundred hours of labor were required to correct improper

signatures on Herd Register papers. It is important that the legal signature of the breeder, or the purchaser, be used. The signature must be in ink. Improper fees accompanying work in the Herd Register required 2,100 extra hours. Other errors, which required additional labor, were in sketches, service certificates, breeding receipt not signed, or the recording of wrong breeding dates. A total of 7,500 hours of labor by the Herd Register was required on corrections alone.

The entire procedure of checking is finished even though an error is found early in checking, so that all errors may be noted before returning the work. This is a service, too, which costs a considerable amount of labor, but it is the type of service your organization likes to give.

We know, however, that Guernsey breeders, for the most part, are doing a good job on their papers, because we have checked with other breeds.

Artificial insemination

Artificial insemination has greatly increased the amount of labor and cost in the recording of animals. Our organization has encouraged this new venture, and artificial insemination is now producing about 25 per cent of all registrations, and over 750 associations are operating.

Data in Office

In comparing total registrations over a period of years, in 1881 there were 1,200, in 1920, 166,000, and now, 1,500,000 animals have been registered. Our experience shows that the card files housing these data must carry an individual card for a period of at least 12 years on the average, and a large number for 20 years.

Our service of 24 hours for recording transfers, and five days for registrations, requires a larger staff than if work were allowed to accumulate during peak periods and worked off in slack periods. We choose to maintain the best service and then, in slack time, the employees are used to do what we call "knitting work," which is merely preparing all phases of procedure for more efficient work. Then, too, we have a considerable amount of research to be done by the Herd Register Division, and this increases with each increase in all other divisions.

A service which few breeds give is the making of a sketch on the registration blank for proper identification of the animal. This service, which is important to the breeder and the purchaser, requires 11,000 hours of labor. Every sketch of an animal made by a breeder is sent to the Club, and these more than 270,000 sketches of each side and the face must be copied onto the registration certificate.

Another service which costs even more for labor, and which is not found with other breeds, is that of providing a 30 ancestor pedigree on each certificate of registration. The estimated number of hours on this alone is 44,000.

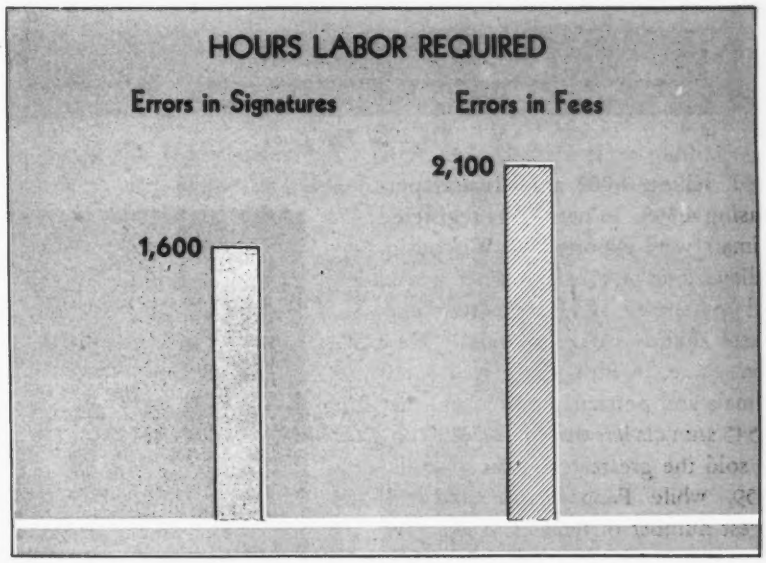

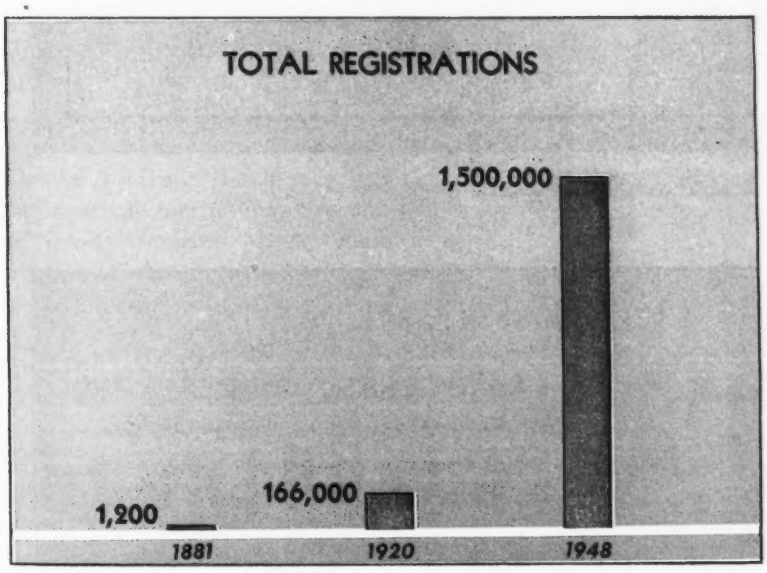

During the past year there were 4,881 people registering Guernseys for the first time, or an increase of 16.5 per cent.

Registrations totalled 91,279, a gain of 5.6 per cent, while transfers numbered 68,507, a gain of one per cent. There were 32,443 birth reports filed. The five leading states in total number of animals recorded are: Pennsylvania, 10,881; Ohio, 7,346; Wisconsin, 7,081; New York, 5,761, and Indiana, 5,565.

Of the states making the largest sale of animals, Pennsylvania was first with 7,210, and purchased 7,330. Despite its growth, Pennsylvania is still a buying state. Ohio sold 5,871 animals and purchased 5,578. A net of about 300 registered Guernseys went out of that state. Wisconsin is

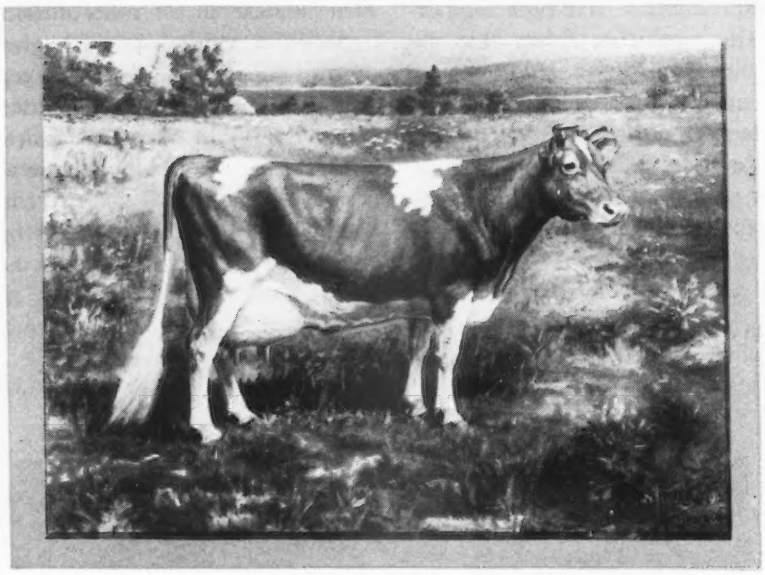

The Ideal Type Cow

third, selling 4,902 animals and purchasing 4,398. A net of 504 registered animals were exported by Wisconsin. Indiana sold 4,457 for fourth place, and purchased 4,495, making purchases slightly exceeding sales. New York State, in fifth place, sold 4,210 animals and purchased 3,665, or a net of 545 animals left that state. Wisconsin sold the greatest number of bulls, 1,559, while Pennsylvania sold the largest number of females, 5,981.

For the Pacific Coast area, a total of 8,702 registrations were recorded. California leads with 3,024, Washington next with 2,412, Oregon third with 1,522, Idaho fourth with 871, and Utah fifth with 346.

Classification

Classification, a new service to Guernsey breeders, got under way on March 4, 1947, and 9,142 cows in 285 herds were classified during the year. This service is of value, both to the breeder doing production testing, in whose herd the classifier works, and to the breeder who is selecting sires and wishes this additional inheritance data.

Our breed was the first to employ a full-time classifier, first to limit classification to herds on production test, and first to permit the lowering or raising of a classification. We employ the breakdown method of classification which has proved its value in giving more detailed information than a single over-all rating.

In 1926 and 1927, the Type Committee of The American Guernsey Cattle Club took a forward step when the ideal type Guernsey cow and bull was painted and accepted. This painting has never been changed since its adoption. A summary of classification data to date enables us to see how the average of our breed compares with the ideal type.

The breed is strong in dairy character. The percentage of Good Plus or better animals is 96.5 per cent. The breed ranks highest in body capacity, with 88.8 per cent of all the animals in the Good Plus or better brackets, and the same percentage holds for rear udders. In general appearance, 84.2 per cent rank Good Plus or better; in rump, 83.5 per cent, and in teat

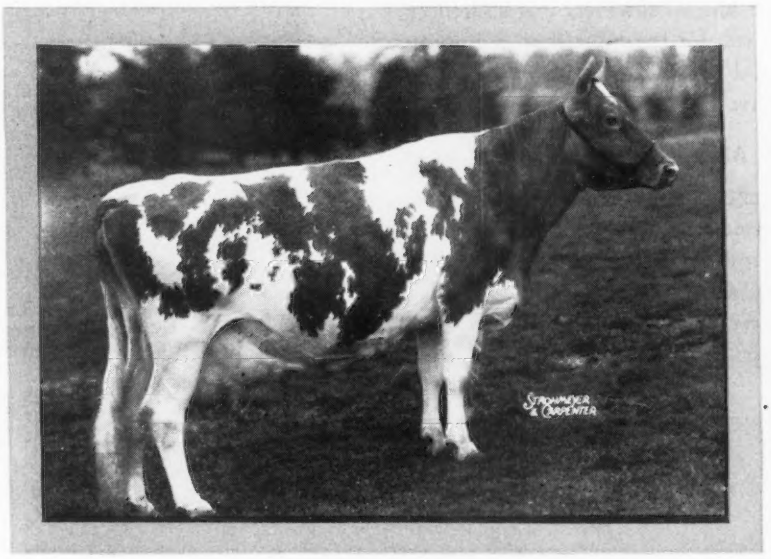

An Average Good Cow

TYPE CLASSIFICATION ANALYSIS

OWNER

ADDRESS

HERD NUMBER 9

	RATINGS BASED ON SCORE CARD										
	GENERAL APPEAR.				DAIRY CHARACTER	BODY CAPACITY	MAMMARY SYS.				
	RATING	SHOULDERS	FEET & LEGS	RUMP			RATING	FORE UDDER	REAR UDDER	TEAT PL'MENT	OVER-ALL RATING
EXCELLENT		1									
VERY GOOD	5	7	2	2	5	2			2		2
GOOD PLUS	1	1	5	3	3	6	4	4	2	8	3
GOOD	3		2	1	1		5	3	5	1	4
FAIR				1		1		2			
POOR				2							

placement the breed ranks 81.3 per cent above a Good Plus. The percentage of animals in the over-all rating of Good Plus or over, is 80.4 per cent. Only slightly below this average we find the mammary system with 79.7 per cent; feet and legs, 77.4 per cent; shoulders, 77.3 per cent, and finally, fore udder, 68.4 per cent.

A further service to breeders, in connection with classification, is an analysis of the herd sire data as gathered on his daughters. In this way the herd's strength or weakness, and the sire's strength and weakness in his progeny, can be shown. A desirable analysis, of course, must have the greater number of individuals or items of each individual above the base line.

Many can recall the time when a certain school of thought was skeptical about there being any correlation between form and function. A summary of winners at the National Dairy Show, and other large shows, was made by Dean H. H. Kildee some years ago, and not only presented through the pages of the Journal, but Dean Kildee presented the data at a number of meetings where it was extremely unpopular.

There has been so much data gathered now by all dairy breeds that it is an established fact that form and function not only may be combined, but that it is a sound economical practice to do it.

Our breed has been production conscious for many years and it is to be hoped that Type Classification will soon approach our testing program. Our testing program includes more herds on official test than any other breed—2,234 breeders testing, 884 in the Herd Improvement Registry and 1,350 in the regular Advanced Registry.

The Holstein breed had 1,611 breeders testing, 1,353 in Herd Improvement and 258 in Advanced Registry.

The Jersey breed had 1,506 breeders testing, 1,005 in Herd Improvement and 501 in Advanced Registry.

The Ayrshire breed had 535 breeders testing, of which 530 were doing Herd Improvement testing and five Advanced Registry.

The Brown Swiss breed had 395 breeders testing, 328 in Herd Improvement and 67 in Advanced Registry.

The Guernsey breed is exceeded in Herd Improvement testing only by the Holstein and the Jersey.

We had 519 more breeders testing in the regular Advanced Registry than all other breeds combined.

We take a great deal of pride in the fact that our breed leads in the number of herds testing. We lead in the number of breeders doing Advanced Registry testing, and this fact explains a great deal of added service to the breeders over any other breed.

The Guernsey breed has 20,381 cows on test, 8,741 on Herd Improvement and 11,640 cows on Advanced Registry.

The Holstein breed has a total of 33,191 cows on test, 29,986 on Herd Improvement and 3,205 on Advanced Registry, while the Jersey breed has 26,299 cows on test, 22,083 on Herd Improvement and 4,216 on regular Advanced Registry. In the Ayrshire breed there are 12,283 cows on test, 11,753 on Herd Improvement and 530 on Advanced Registry. In the Brown Swiss there are 6,735 cows on test, of which 6,082 are on Herd Improvement and 653 on Advanced Registry.

The 11,640 cows on Advanced Registry test in our breed is more than all other breeds combined.

The amount of labor in the office is greatly increased by the proportion of cows on Advanced Registry test. It required 27 million operations and calculations last year to complete our records. The Holstein breed had approximately 25 million calculations to make; the Jersey 21 million calculations; the Ayrshire eight million, and the Brown Swiss five million. An

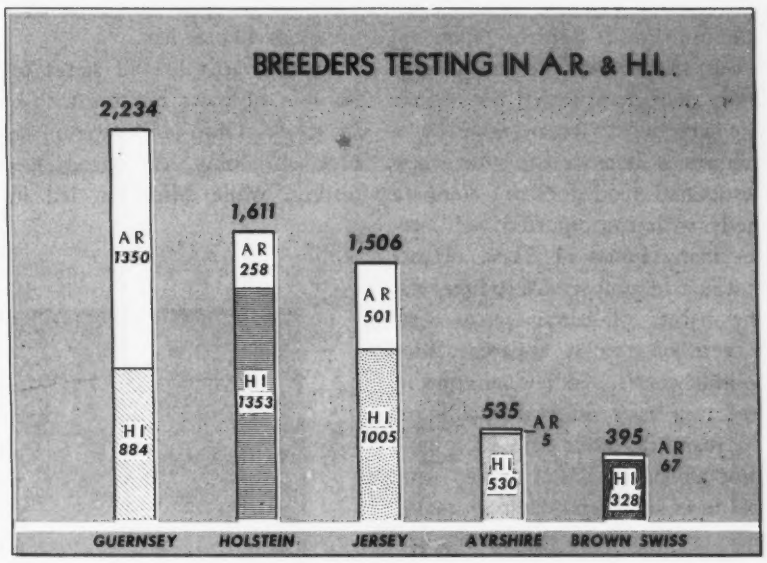

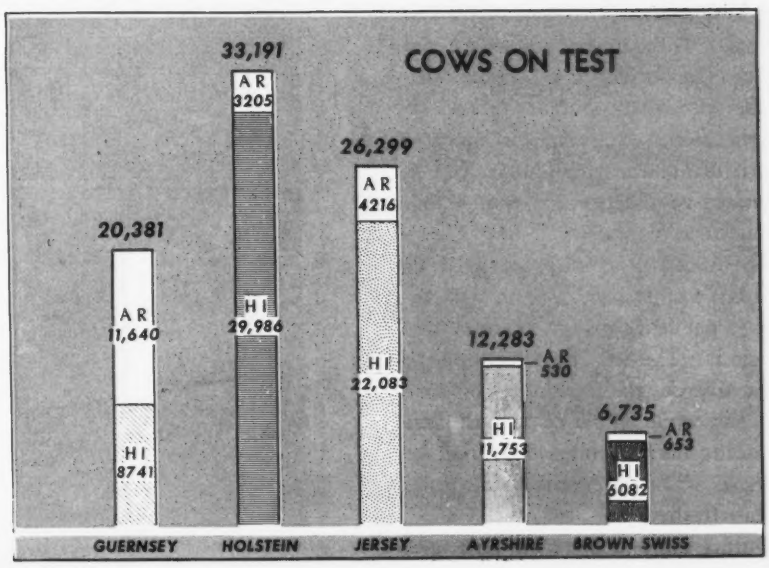

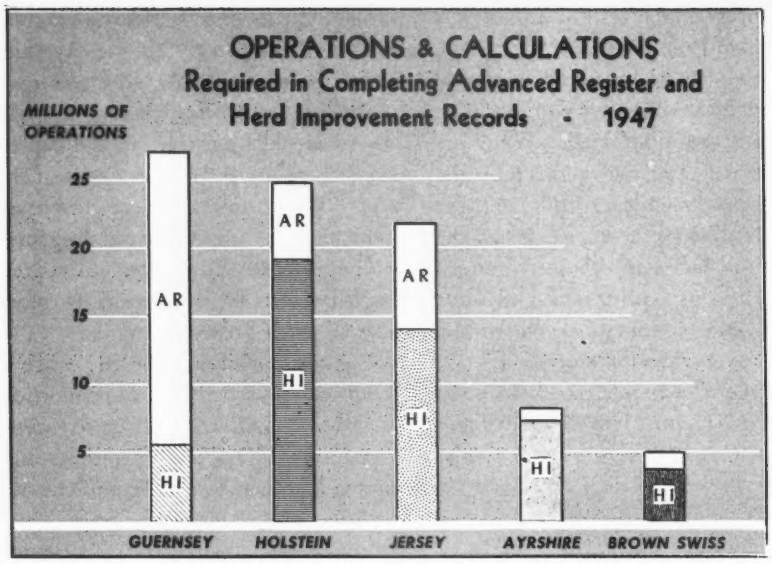

Advanced Registry record requires about three times as much labor in the office as does a Herd Improvement record.

The Advanced Registry Division sent out 35,000 letters, or an average of more than three letters per record.

The graphing system, whereby a further check is made on cows when the estimated yield does not compare properly with the reported yield, requires many hours of labor. However, it is a helpful service to breeders.

The habits of certain cows year after year on test is apparent from these milk charts. Individual cows in a herd may vary quite distinctly on test days, while other cows in a herd are not affected. Watch cards, with special tests and retest data, are maintained. Every other day a two-day special test is being run somewhere, and every sixth day a one-day special test is ordered, plus some automatic retests. These tests, which are paid for by The American Guernsey Cattle Club, frequently require travel by testers from one state to another, which makes them expensive, but are a service to the breeder in guarantee of public acceptance.

The increase in popularity of the 305-day test is indicated by the fact that 57 per cent of all cows are in these divisions. The 305-day two-time milking continues to be popular, with 46 per cent, while 84 per cent of all herds are doing herd testing, which requires all cows without records to be tested as they freshen.

During the year there was a net gain of 190 breeders doing testing; 150 of this gain was in the Advanced Registry Division, while the Herd Improvement Registry Division saw an increase of 40 breeders.

Pennsylvania led all states for the number of cows on test with a total of 2,250. Ohio led in the number of breeders doing Advanced Registry testing, while Michigan led in the number of breeders doing Herd Improvement Registry testing. North Carolina had the largest increase in the number of herds on Advanced Registry test during the past year, with 69 herds as compared to 49 a year ago. Iowa has shown the greatest increase in Herd Improvement Registry testing, and now has 51 herds on HIR test.

Far Western States

In the far western states 260 breeders are testing 2,348 cows, either in the Advanced Register or Herd Improvement.

The western states, based on registrations, enjoy a higher per cent of breeders testing and cows on test than the average for the country.

The leading states for breeders are: Washington, 89, California, 65, Oregon, 45, Idaho, 39, and Utah, 12.

In number of cows on test, Washington is first with 825; California second with 803; Oregon third with 392; Idaho fourth with 174, and Utah fifth with 104.

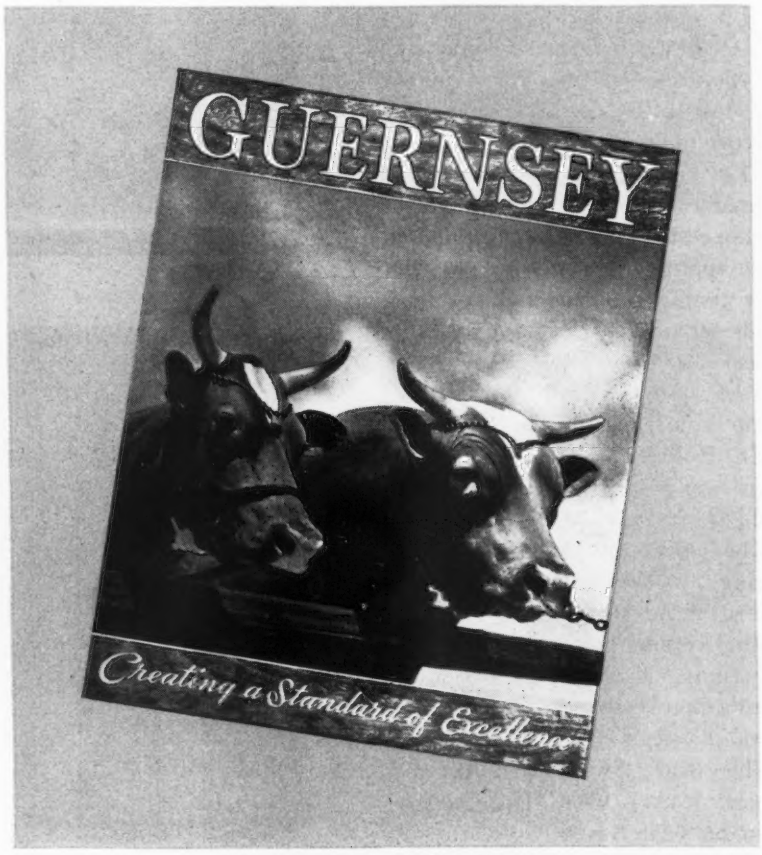

Creating a Standard of Excellence

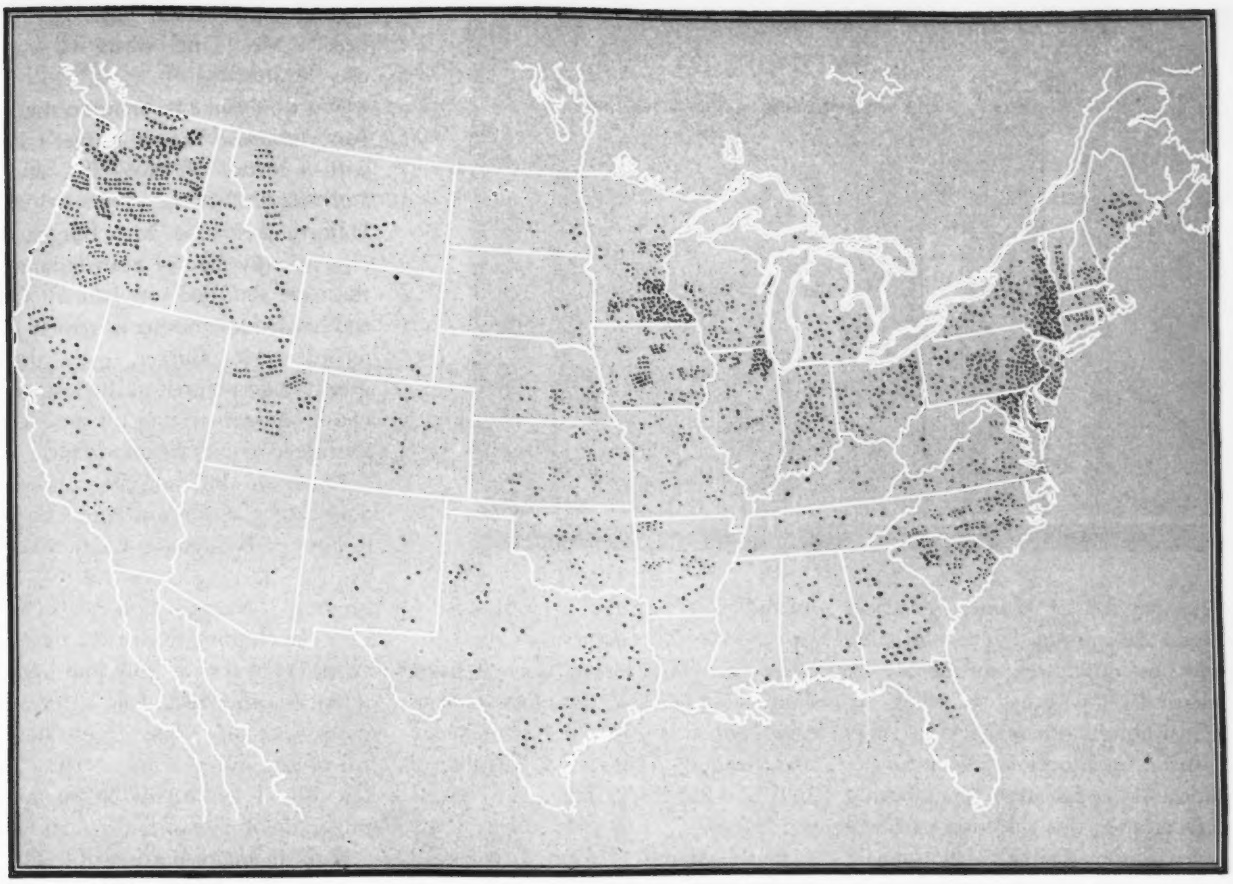

Farm Visits

PERFORMANCE REGISTER

A very valuable service to our breeders was established when the Performance Register was created. There was a vital need for centralizing the breed's performance in production, reproduction, the show ring and now type classification.

Finally, we published inheritance data, including information from the Herd Register, Advanced Registry, Herd Improvement Registry, and Fairs, in Volume I. of the Performance Register. This included the first 64 years of the breed's activities, or up to July 1, 1941. There were 90,000 females and 24,000 bulls that qualified at that time.

Since 1941, to serve breeders by getting information to them quickly regarding performance, there was published a '42 Summary which brought all data up to date. Since then there have been published 40 monthly or quarterly supplements, a combination '42-'43 summary, a combination '42-'43-'44 summary, a '45 summary and, finally, all this information was alphabetized into Volume II. Three million lines of type were required to publish supplements, summaries and Volume II. These type lines, placed end to end, would be about 100 miles long.

To keep all data constantly up to date, the average number of printings per animal was three and a half times during this five and a half year period.

Volume II. has a total of 51,000 new animals, 42,500 females and 8,500 sires. Animals in Volume I. reappeared in Volume II. in thousands of instances, which added to the total compilation.

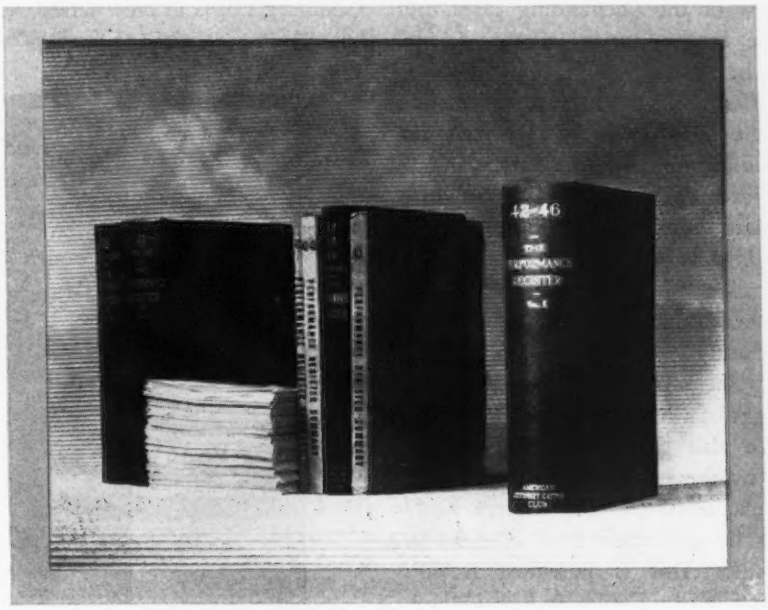

Volume II. of the Performance Register

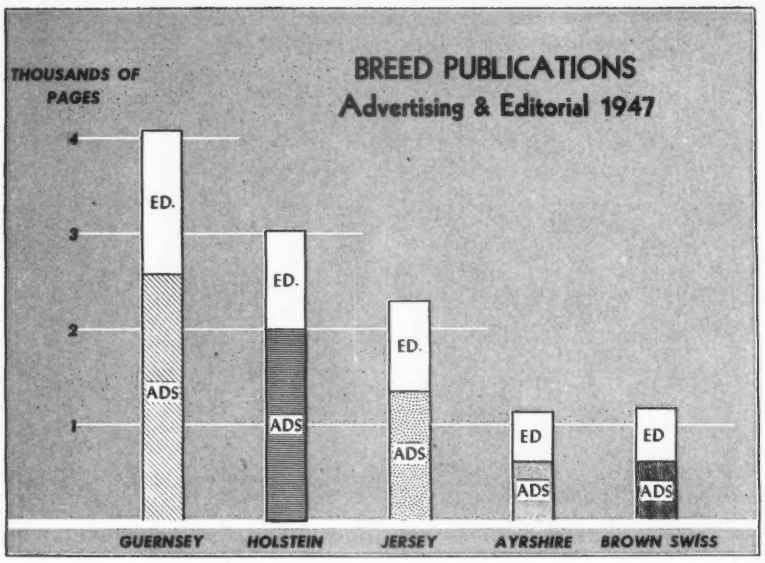

This service of making available pedigree data promptly and efficiently cannot be duplicated in the service rendered by any other recording society, although others have it under discussion for adoption. With further addition of classification data, starting last December, this selection data will be even more valuable to the breeder who is selecting seed stock to improve his herd.

It is unfortunate that in this report there is not sufficient time to give due credit to all of the cows that have made outstanding records during the past year. There is no group of breeders doing more constructive work than those gathering production data, and nothing is more valuable in a breeding program. We can only present to you a few of the outstanding cases, but these are indicative of the general trends.

After holding first place for 18 years in the 305-day division, twice-a-day milking, Imp. Hilltop Butterfat's Clara was exceeded in production by Elm's Barbara Rose. "Rose" produced approximately 1800 pounds more milk and nine pounds more fat than did "Clara." Her record is 17844 lbs. of milk and 869 lbs. of fat at six years of age. She is owned by Robert Charles Griggs of Mustang, Okla.

We also present another "Rose," and by the way, "Rose" is the most popular name for class leaders, as 13 cows by that name hold class leader records. This is Foremost Royal's Rose, sired by Foremost Royal Valor, that completed a record of 17685 lbs. of milk and 994 lbs. of fat as a Sr3—365C—3x. The day before she completed her world record, her half-sister, Foremost Quantity, out of the famous cow, Superb's Faithful, completed a class leading record of 17776 lbs. of milk and 803 lbs. of fat, 7yrs—305C—3x.

In the March 15 Journal, you read about Superb's Faithful. She had more 1000 pound records than any other living cow. She underwent a successful operation for the removal of hardware, but we are sorry to report that she died suddenly a few weeks ago.

Foremost Royal's Rose replaces Welcome Lane's Mary. Her record is 18379 lbs. of milk and 954 lbs. of fat. "Mary" was tested at Ideal Guernsey Farms in New Jersey, which has the distinction of having more current class leaders than any other herd. Mr. Tanis owns 12 current class leaders.

We would like to mention the great cow, Primrose Lea of Burger's Place, with a record of 14059 lbs. of milk and 802 lbs. of fat, Sr4—305C—2x. Unfortunately for Mr. Burger, this cow recently died of heart failure. At the time she died, on January 4, she was headed for another extremely good record. Mr. Burger, even though greatly disappointed in the loss of this cow, continues testing for production, for he recognizes its importance.

When we think of class leaders we must also give some attention to John F. Equi of Penngrove, Calif., who has five class leading cows and two more pending. Matapa Lou-Boy's Sandy has a class leading record as a Jr2-305—2x of 11550 lbs. of milk and 610 lbs. of fat, another record as a Jr3, same division, of 12313 lbs. of milk and 681 lbs. of fat, and as a Jr4—305C—2x, a new World Record of 14784 lbs. of milk and 796 lbs. of fat.

With the major portion of our herds on Herd Test, the number of two-year-olds has greatly increased. Hominy Hill Betty went to a World Record as a Jr2—365C, with 18094 lbs. of milk and 924 lbs. of fat. At the completion of her record this cow delivered to her owner a double dividend, twin bull calves. She is owned by H. D. Mercer of New Jersey. In replacing Flying Horse Master's Harp, that had 15687 lbs. of milk and 917 lbs. of fat, the remarkable production of "Betty" as a Jr2 indicates the possibility of our

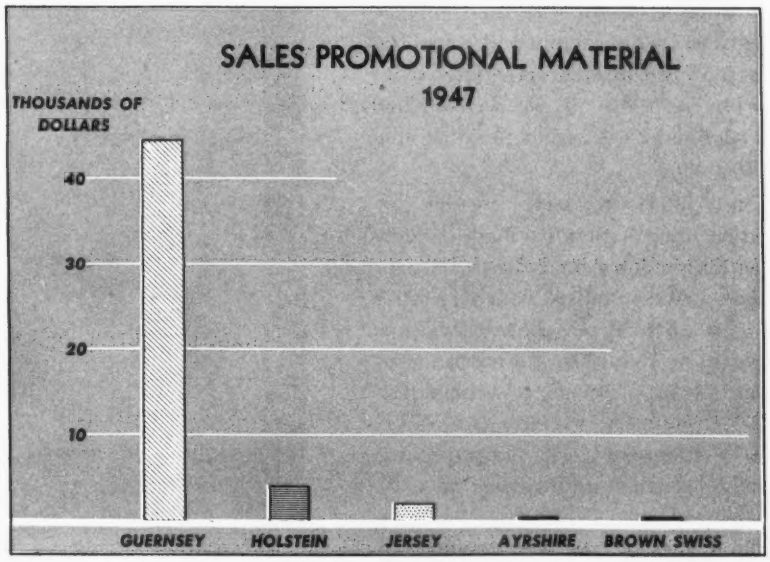

breed for early maturity. Another "Rose," Hominy Hill Princess Rose, owned by William R. German, Monkton, Md., topped the Sr2—305—3x division. She produced 16485 lbs. of milk and 729 lbs. of fat.

From last year's report we present the famous cow, Caumsett Ida. "Ida" is owned by our president, John S. Clark. She finishes her 11th record on June 19 of this year, and her April 1 totals are 191,810 lbs. of milk and 8,398 lbs. of fat, which exceeds our previous long distance record producer, Palloterie of High Rock, that had 149,575 lbs. of milk and 8,166 lbs. of fat.

"Ida" exceeds in FAT the greatest living Holstein, Ilonia Marathan Texal, that has 7,545 lbs. at 19 years of age. "Ida" exceeds in MILK the Jersey all-time living cow, Silken Lady's Ruby of F., that has 166,020 lbs. The Holstein champion is three years older than "Ida" and the Jersey champion is two years older than "Ida." "Ida" is safe in calf and we expect our president to continue her on test another year and break all existing records. She is not only a great producer, but she has five daughters with records of 14000 to 17000 lbs. of milk, another daughter not yet in milk, and four sons. Her full sister, "Bara," has produced for Caumsett Farms, 123,000 lbs. of milk and 5,900 lbs. of fat.

Information

We would like to discuss with you now the services which the organization gives to breeders, colleges, extension staffs, prospective breeders, and junior activities, and which we catalogue under the word "Information." In this category, the most potent media is the Guernsey Breeders' Journal. Last year, 381,120 copies, containing 15½ million printed pages, were mailed. Of the three major breeds only the Guernsey breeders own their own publication. This makes the Journal a semi-official document, so every statement regarding an animal is verified with the various divisions, whether the statement is in the editorial report on sales, statistics or advertising section.

To get this information to breeders more quickly, the entire mailing list of the Guernsey Breeders' Journal was revised during the year to a town, city, and postal distribution basis. Those going to the same distination are tied together and only untied at the last point of distribution. This procedure has greatly improved Journal deliveries.

The advertising pages carry interesting and valuable information on the selection of cattle, along with thousands of pages of statistical material. Information on sales, fairs, etc., adds to the service to breeders. Editorial material on the breed, disease, methods of breeding, feeding, fitting, showing, sanitation, the keeping of records, and management, were presented by nationally known authorities. Very favorable comment is received on such items as the presentation of the panel discussion at the last annual meeting and for reports of scientific research during the year. A third of all space is devoted to this type of material.

The Journal circulation reached a new high of 15,825 for a single issue.

Distribution of Golden Guernsey

The next most important service to breeders, as far as information is concerned, were the 3,000 farm visits made by the field-men. Some of the territory was without a field-man for a portion of the year, so this was a minimum as compared to years when all territories were covered.

The American Guernsey Cattle Club serves the breeders with more field-men than any other breed. In addition to these men, there are 23 state organization representatives, making 34 full-time breed employees in the field.

The next greatest source of information to breeders is at breed meetings. More than 400 meetings were held, and our representatives addressed over 38,000 people.

The Type Committee has built a standard of perfection, and we have projects which carry their program to all phases of type improvement. One project that is perfecting the approach to better type is classification. It leaves with each herd examples of the type which our breed seeks to establish.

The top three places in those shows which are open to the world and select judges from the official list, are published in the Performance Register. Such shows also have the awards of our breeders' rosettes.

More than 500 cow models were distributed last year.

The strip film on type is widely used by breeders and colleges, and for junior activities.

This year we published 50,000 copies of "Creating a Standard of Excellence." This excellent booklet of 56 pages, in color, has been highly accepted, and we are anxious, through breeders, state associations and county associations, to get it in the hands of every prospective breeder. The Promotion Division, which published this booklet, answered more than 16,000 inquiries for Guernsey cattle, an average of 50 for each working day, and sent out 27,000 publicity releases.

Publicity for the breed is covered on a three-point basis: First, for national coverage by the press associations, through their wire photo service, wire releases, or through their mat service; second, through the state farm papers, local newspapers, and radio stations with farm editors, and third, through the Guernsey Breeders' Journal.

In each case, we reach a different group, and necessarily the type of photograph and the copy must be different. In some sections quarts of milk is the basis, in some gallons, while the jug and pounds of butter is used in others.

More and more attention is being given to junior activity. The American Guernsey Cattle Club services club leaders with attractive Guernsey membership pins, either in 4-H or FFA. To this is added a long list of other awards, and, finally, the junior activity culminates in the National 4-H Club Show at Waterloo, made up of champions from interested states.

The breeding of Guernsey cattle is a long-time proposition. The Guernsey breed today is enjoying the fact that many of its leaders were at one time junior club members. They have built up profitable herds and, in turn, their children are carrying on club work. More than 17,000 ribbons were awarded last year at junior shows throughout the country.

Marketing

The ultimate aim of every breeder is to have his success recognized in the market place. At one time many breeders considered the product as secondary.

Our breed has been able to maintain the highest average price at public auction even during the times of high beef prices, when the carcass value had some relation to pure bred sales prices. The averages per animal this past year were: Guernsey, $446, Holstein, $418, Jersey, $301, Ayrshire, $269 (1946), and Brown Swiss, $409.

The Guernsey Breeders' Journal renders top service in assisting in buying and selling cattle. The Journal published a total of 4,300 pages during the year; the Holstein-Friesian World, 3,200 pages; the Jersey Bulletin, 2,400 pages; the Ayrshire Digest, 1,150 pages, and the Brown Swiss Bulletin, 1,200 pages.

Approximately 170 pages of commercial advertising were carried by all publications, and this is not included in total figures of breeder advertising carried by the various publications. The Guernsey Breeders' Journal last year carried 2,700 pages as compared to 2,100 in the Holstein-Friesian World; 1,400 in the Jersey Bulletin, and 600 in both the Ayrshire Digest and the Brown Swiss Bulletin. This excellent showing on the part of the Journal is due to increased service and assistance to breeders in preparing advertisements. There were 2,143 individual advertisements written by the staff during the year, and to gather data for them the Journal representatives visited 437 herds.

A futher service of the Journal was in giving information on 173 sales.

All females which sold in the highest bracket at private treaty or at auction were from herds using this service. The field-men have been actively engaged in both private treaty and public auction sales. They have

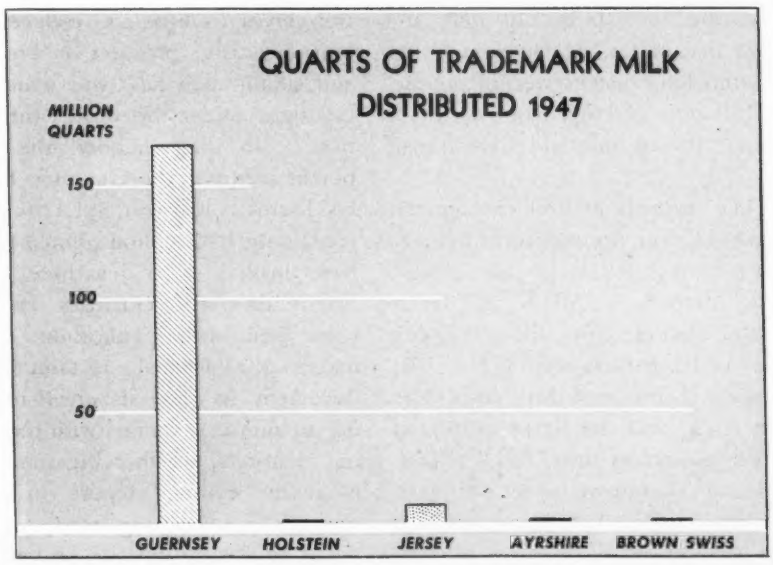

selected cattle for many consignment sales, and have placed buyer and seller together in many instances. Our field staff covers the less densely populated Guernsey sections and assists in the movement of cattle from other sections into these.

One question asked the classifier more often than any other, is: "Where can I find a bull which will do the job?" The Performance Register and the advertising pages of the Journal is the place to find that bull.

It is desirable that more breeders use state and sectional farm papers to advertise their bulls and surplus females. The market for many cattle is close by, and a breeder who is in a position to answer inquiries can well afford to make use of this type of advertising.

The Promotion Division creates a market through advertising in some 44 farm publications. Prospects are furnished a list of breeders testing for contacts. It is in our plans to develop an available list of all breeders so that prospects may be referred more widely.

The importance of confidence in the buyer's mind is paramount. Our breed has been especially fortunate in maintaining a group of sales managers who feel the responsibility for conducting sales on a highly ethical plane. Our field-men have carefully reported sales, and these records have been carefully checked with the Journal and Herd Register Division. It is only by a continuation of this service, and the high regard for which our Stud Book and records are kept that we maintain the future of the breed. This year it was necessary for us to bring to the attention of the Post Office authorities certain infractions of the postal laws. The judge, in denying a petition for probation, made the following statement:

"It is difficult for the Court to conceive of any type of dishonesty that is so far-reaching as this. Your actions helped to deceive some of these farmers who were struggling, I suppose, to improve their herds, their dairy herds which are a source of pride and profit for them, and you have put a poisonous strain into that herd and it is difficult for them to determine just how far-reaching this damage has been.

"There was no occasion for it. You were doing a very fine business; you had a very fine reputation. You just traveled along the road to disaster by your actions and conduct, and there was no necessity for it at all.

"The Court can't overlook the fact that your actions resulted in serious detriment to the cattle industry. I must have some conception of how some of these farmers worked long hours, and day and night, to build up a herd they have pride in.

"It is the judgment of the Court that this defendant be sentenced to serve a term of one year and one day in the custody of the Attorney General in a Federal penitentiary on each count, and the sentences to run concurrently on all five of the counts."

producer meetings, and health department conferences give a well-rounded picture of this service.

GOLDEN GUERNSEY was distributed in more than 3,000 cities and towns.

Guernsey promotional material sold last year amounted to $46,747. The Holstein breed shows sundry sales in the neighborhood of $4,000 and the Jersey, $2,000.

It is a tribute to the preparation, copy, and artwork that promotional material is used by the largest distributers who have fully staffed advertising departments and agencies. It is a boon to the smaller distributer who obtains the material on a small order basis, at the large volume price.

Our national advertising in Ladies' Home Journal, newspapers, radio transcriptions, outdoor advertising, and more than 50 items, cannot be

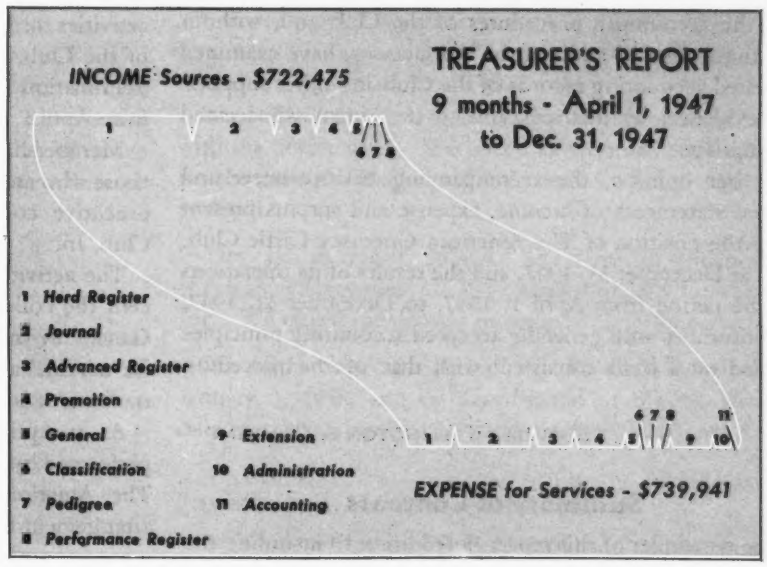

The Guernsey breed has successfully ventured into the consumer field, where others have attempted it without success. GOLDEN GUERNSEY milk sales amounted to 164,250,000 quarts in 1947.

The White Nectar brand of the Holstein was abandoned. The Jersey has achieved some sales for Jersey Creamline; Ayrshire Approved has a small following, as has Swiss Select.

Experience in this marketing field has been invaluable to breeders. Farm inspection produces worth while results; laboratory control and assistance in locating sources of high count are an appreciated service; plant inspection, drivers' meetings and contests,

duplicated as a service to any breed. More than four million individual items were sold last year.

Our representatives and state agents, in getting this material used and distributed, were able to obtain for our breed a million dollars worth of local advertising.

In 3,000 cities and towns in America the milk trucks which pass the consumer's door each morning carry the GOLDEN GUERNSEY trade-mark.

We submit that the Guernsey breed stands at the top among recording societies in providing service—services of the herd book, information to breeders, prospects, juniors, and marketing services of both cattle and milk.

Finances for 1947

A Report of the Auditors for the Fiscal Year Ending December 31, 1947

Boston, February 2, 1948

To the Executive Committee of
The American Guernsey Cattle Club, Inc.

We have examined the financial statements of The American Guernsey Cattle Club, Inc., as listed on the following page, have reviewed the system of internal control and the accounting procedures of the Club and, without making a detailed audit of the transactions, have examined or tested accounting records of the Club and other supporting evidence, by methods and to the extent we deemed appropriate.

In our opinion, the accompanying balance sheet and related statements of income, expense and surplus present fairly the position of The American Guernsey Cattle Club, Inc., at December 31, 1947, and the results of its operations for the period from April 1, 1947, to December 31, 1947, in conformity with generally accepted accounting principles applied on a basis consistent with that of the preceding year.

Scovell, Wellington & Company

Summary of Contents

The remainder of this report, in addition to including the financial statements listed below, presents significant comments regarding the accounts and the extent of our verification thereof, under the following headings:

General Comments
Golden Guernsey, Inc.
Changes in Financial Position
Comments on Earnings
Comments on Balance Sheet
Payrolls

Financial Statements

Exhibit A Balance Sheet as at December 31, 1947.

Exhibit B Income, Expense and Surplus Statement for the Period from April 1, 1947, to December 31, 1947.

General Comments

The organization (a Connecticut corporation) is engaged in the recording of, and scientific research in, pure bred Guernsey cattle.

Golden Guernsey, Inc.

In April, 1934, Golden Guernsey, Inc. (a Connecticut corporation) was organized by the officers of The American Guernsey Cattle Club, Inc., to take over and continue the activities formerly included in the Milk Marketing Division of the Club. A separate report has been prepared on the examination of Golden Guernsey, Inc., for the period from April 1, 1947, to December 31, 1947.

Membership in Golden Guernsey, Inc., is limited to those who are or may be from time to time members of the executive committee of The American Guernsey Cattle Club, Inc.

The activities of Golden Guernsey, Inc., mainly concern the collection of fees from the users of the Golden Guernsey trade-mark, and the disbursement of such funds for national advertising and legal fees for protection of the trade-mark, and for administrative purposes.

As at April 1, 1947, the advertising activities formerly performed by Golden Guernsey, Inc., were taken over by The American Guernsey Cattle Club, Inc. Under this arrangement the income from service fees and the excess of income over expense from trade name charges of Golden Guernsey, Inc., are turned over to the Cattle Club. The income received from trade name charges must be used for national advertising.

For the period from April 1, 1947, to December 31, 1947, the income from service fees totaled $15,501.50, and the excess of income from trade name charges over expense amounted to $18,477.52. The Cattle Club was also reimbursed by Golden Guernsey, Inc., in the amount of $17,234.09, representing purchase commitments for national advertising and advertising supplies. These commitments were made prior to the transfer of the advertising activities by Golden Guernsey, Inc., to the Cattle Club, and the items have been treated as income to the Cattle Club and as expense to Golden Guernsey, Inc.

Changes in Financial Position

During the period under examination the net assets of The American Guernsey Cattle Club, Inc., were decreased

to the extent of $17,466.67, due to the following causes:

Net Loss for Period, before Depreciation	$(16,731.70)
Depreciation	734.97
Net Loss for Period	$(17,466.67)

The effect, on net assets, of increases or decreases in the individual asset and liability accounts during the year is disclosed by the following condensed comparative balance sheet:

	December 31, 1947	*March 31, 1947*	*Increase (Decrease) in Net Assets*
Cash	$105,736.02	$25,724.14	$80,011.88
Investment Account	275,000.00	360,000.00	(85,000.00)
Accounts Receivable, less Reserve	27,103.34	20,877.36	6,225.98
Inventories	1,100.00	1,100.00	
Real Estate, less Reserve	36,985.61	35,103.97	1,881.64
Equipment	5,000.00	5,000.00	
Prepaid Rent	6,200.00	8,000.00	(1,800.00)
Total Assets	457,124.97	455,805.47	1,319.50
Less Liabilities	34,099.73	31,277.48	(2,822.25)
	423,025.24	424,527.99	(1,502.75)
Less Reserves	215,670.92	199,707.00	(15,963.92)
Net Assets	$207,354.32	$224,820.99	$(17,466.67)

The increase of $15,963.92 in the reserves during the year was caused by an increase of $6,000 in the Reserve for Performance Register, a reduction of $487.40 in the Reserve for Journal Subscriptions and the setting up of new Reserve for Advertising in the amount of $10,451.32.

Comments on Earnings

We have not audited the operating accounts in detail, but have made sufficient tests of the transactions reflected in the statements of income, expense and surplus to satisfy ourselves as to their general accuracy.

A condensed income statement for the period from April 1, 1947, to December 31, 1947, follows:

Income:	
Herd Register	$339,184.47
Advanced Register	82,450.65
Performance Register	695.50
Guernsey Breeders' Journal	178,299.53
Pedigree	5,177.00
Type Classification	12,056.00
Promotion	74,744.60
General	29,867.24
Total Income	$722,474.99
Expenses:	
Herd Register	$115,370.56
Advanced Register	98,263.79
Performance Register	35,526.86
Guernsey Breeders' Journal	170,159.64
Pedigree	10,372.97
Type Classification	11,070.15
Promotion	111,710.71
Extension	86,051.47
Administration	47,931.48
General	33,189.37
Accounting	20,294.66
Total Expenses	$739,941.66
Net Loss for Year	$(17,466.67)

Comments on Balance Sheet

In the following paragraphs we comment on the assets and liabilities of the Club as at December 31, 1947, in the order in which they appear on the balance sheet, Exhibit A.

Cash—$105,736.02

This amount is made up as follows:

First National Bank of Peterborough	$13,162.33
First National Bank of Boston	92,234.27
Cash in Transit	319.42
Cash on Hand	20.00
	$105,736.02

We verified the cash in banks by communicating direct with the depositaries. We traced all recorded cash receipts for the year into the banks, and checked all disbursements in detail.

The cash in transit, $319.42, represents an undeposited check as at December 31, 1947, from GOLDEN GUERNSEY, Inc. We traced the deposit into the bank in January, 1948.

We verified the cash on hand at the office by count on January 9, 1948, and by examination of the transactions between December 31, 1947, and the date of our count.

Investment Account—$275,000

This total is represented by the following investments at par (cost less premium):

U. S. Government Securities:	
Treasury Bonds 2s, 6/15/52-54	$50,000.00
Treasury Bonds 2s, 12/15/52-54	10,000.00
Treasury Bonds 2 1/4s, 9/15/56-59	33,000.00
Treasury Bonds 2 1/2s, 3/15/52-54	87,000.00
Savings Bonds G 2 1/2s, 5/1/53	50,000.00
Savings Bonds G 2 1/2s, 6/1/55	5,000.00
Savings Bonds G 2 1/2s, 6/1/57	40,000.00
	$275,000.00

We verified the above-listed securities by communicating direct with the custodian, The Old Colony Trust Company.

We verified the income received during the year from the investments. The item of $6,273.30 shown on Exhibit B as investment income is made up of interest received on investments.

Accounts Receivable—$26,973.83

We ascertained that the total above is represented by individual debtors' accounts. The accounts paid up to the date of our examination, and the classification of the remaining unpaid accounts according to the months in which the charges originated, are indicated below:

Accounts Paid between January 1 and January 8, 1948	$3,002.31
Accounts Unpaid January 8, 1948	
December, 1947	11,607.31
November, 1947	3,082.71
October, 1947	2,387.81
July, August, September, 1947	2,852.05
April, May, June, 1947	2,065.53
Prior to April, 1947	1,976.11
	$26,973.83

We mailed to all debtors statements of their accounts as at December 31, 1947, with a request that the debtors communicate direct with us if they believed the statements to be incorrect. From the replies received by us to the date of this report only seven small differences have developed, and these are in process of adjustment.

Reserve for Doubtful Accounts—$4,303.17

During the year the Reserve for Doubtful Accounts was decreased by $144.35 representing worthless accounts charged off.

We discussed the individual accounts receivable at December 31, 1947, with the treasurer of the Club, and it is his opinion, in which we concur, that the balance of the reserve, $4,303.17, will be sufficient to care for probable losses on collection.

Due from Golden Guernsey, Inc.—$4,432.68

This represents current charges to GOLDEN GUERNSEY, Inc., in the amount of $333.66, and $4,099.02 due from GOLDEN GUERNSEY, Inc., for service fees and trade name charges. We verified this amount by examination of the books of GOLDEN GUERNSEY, Inc., for which we have issued a separate report.

Inventories—$1,100

The publications inventory, $100, consists of Herd Registers, Advanced Registers, Supplements, General Index and Guernsey Breeders' Journals, carried on the books at a nominal value.

The supplies inventory, $1,000, is stated at an estimated fair value on a liquidating basis.

Real Estate, less Reserve—$36,985.61

This balance represents the book value of the real estate, $48,285.61, less the depreciation reserve of $11,300. During the period land in Peterborough, New Hampshire, acquired for a new building site, was improved at a cost of $2,631.64.

The depreciation reserve was increased by $750, which was charged $734.97 to overhead and maintenance expense and $15.03 to GOLDEN GUERNSEY, Inc.

Equipment—$5,000

This represents the estimated liquidating value of office equipment. All new equipment purchased during the period from April 1, 1947, to December 31, 1947, has been charged to current expenses.

Prepaid Rent—$6,200

This total represents a portion of the cost of improvements to a rented building known as "Brick End." The total cost of improvements, $12,821.38, was paid in lieu of rent during the year ended March 31, 1947, and under an oral agreement with the landlord was to be amortized at the rate of $200 a month starting April 1, 1947. By a vote of the finance committee on August 5, 1946, $8,000 was set up as Prepaid Rent and the balance charged to expense for the year ended March 31, 1947. The prepayment account was reduced by $1,800 during the current period.

Accounts Payable, Trade—$5,298.26

We ascertained that the total above is the aggregate of the open trade accounts payable recorded on the books of the Club. All of the items are of recent origin.

We did not communicate direct with the creditors, but we tested invoices entered during the year, examined invoices or statements representing the open balances at the end, and reviewed transactions subsequent to the balance sheet date. We are satisfied that all important liabilities of this nature have been included.

Hospital Fund—$128.15

This represents deductions in the amount of $128.15 from employees' salaries and wages in accordance with their signed pledges. The amount is to be turned over to the local hospital in 1948.

Accrued Liabilities—$14,235.42

We satisfied ourselves regarding the sufficiency of the accruals shown on Exhibit A.

Federal Income Taxes Withheld, $4,664.70, represents withholdings from officers and employees for the month of December, 1947.

Office Payroll, $9,570.72, is the accrual for the weeks ending December 27, 1947, and January 3, 1948.

Cash Advances on Orders in Suspense–$10,301.80

We ascertained that the total above is the aggregate of the open cash advances recorded on the books of the Club. The balance represents cash advances against orders in suspense received in the following months:

September, 1947	$11.00
October, 1947	523.00
November, 1947	895.00
December, 1947	8,872.80
	$10,301.80

Cash advances are transferred to income only at the completion of the work. Refunds of cash advances are made if examination discloses that the orders cannot be accepted.

Inactive Credits—$4,136.10

This amount represents cash advances on work held up pending either an investigation by the field-men or a decision of the executive committee relative to acceptance. These advances were received in the following months:

May, 1941	$3.00	June, 1947	$290.00
May, 1943	95.00	July, 1947	458.00
November, 1945	27.00	August, 1947	809.50
February, 1947	75.50	September, 1947	808.50
March, 1947	271.00	October, 1947	307.00
April, 1947	392.50	November, 1947	101.60
May, 1947	421.50	December, 1947	76.00
			$4,136.10

Contingent Liabilities

As at February 1, 1948, several executives of the Cattle Club are to be taken into the group annuity plan. It is estimated that the past service benefits under the plan will cost the Club approximately $57,000.

With the exception noted above, our examination disclosed no contingent liabilities, and we have obtained from the treasurer of the Club a signed statement that there were no other known contingent liabilities; that none of the Club's assets had been assigned or pledged as security for liabilities, and that no unsettled lawsuits were pending against the Club.

Reserve for Performance Register—$16,000

This amount represents the balance as at March 31, 1947, $10,000, plus an increase of $6,000 during the period ended December 31, 1947.

Reserve for Journal Subscriptions—$11,719.60

This reserve represents the deferment of a portion of the income from all five-year subscriptions to the Guernsey Breeders' Journal.

Reserve for Building Fund—$102,500

This reserve represents amounts set up in various years, by charges against general miscellaneous expense, to provide against building expansion in future years, when, as and if needed. The reserve was created as follows:

Year Ended	Amount
March 31, 1939	$5,000.00
March 31, 1940	10,000.00
March 31, 1941	20,342.75
March 31, 1943	10,000.00
March 31, 1944	34,657.25
March 31, 1945	15,000.00
March 31, 1947	7,500.00
	$102,500.00

Reserve for Contingencies—$75,000

This reserve provides against the contingency of future extraordinary losses or expenses.

Reserve for Advertising—$10,451.32

This reserve represents the income from trade name charges received from GOLDEN GUERNSEY, Inc., during the period in the amount of $18,477.52, less $8,026.20 expended for national advertising.

Surplus—$207,354.32

The transactions affecting surplus during the period ended December 31, 1947, are summarized on Exhibit B.

Payrolls

We audited the payrolls for several weeks during the period from April 1, 1947, to December 31, 1947, checking time cards, extensions and footings. We also checked the wage rates paid to the rate cards in the secretary's office.

The accounting records were neatly and accurately kept, and every assistance was rendered us by officers and employees.

Exhibit A

THE AMERICAN GUERNSEY CATTLE CLUB, INC.
BALANCE SHEET AS AT DECEMBER 31, 1947

ASSETS

Cash		$105,736.02
Investment Account, at par (quoted value, $274,743.75)		275,000.00
Accounts Receivable	$26,973.83	
Less Reserve for Doubtful Accounts	4,303.17	22,670.66
Due from GOLDEN GUERNSEY, Inc.		4,432.68
Inventories		
Publications	100.00	
Supplies	1,000.00	1,100.00
Real Estate	48,285.61	
Less Reserve for Depreciation	11,300.00	36,985.61
Equipment		5,000.00
Prepaid Rent		6,200.00
		$457,124.97

LIABILITIES

Accounts Payable, Trade		$5,298.26
Hospital Fund		128.15
Accrued Liabilities		
Federal Income Taxes Withheld	4,664.70	
Office Payroll	9,570.72	14,235.42
Cash Advances on Orders in Suspense		10,301.80
Inactive Credits		4,136.10
Total Liabilities		$34,099.73
Contingent Liabilities (see text)		
Reserves for		
Performance Register	16,000.00	
Journal Subscriptions	11,719.60	
Building Fund	102,500.00	
Contingencies	75,000.00	
Advertising	10,451:32	215,670.92
Surplus, Exhibit B		207,354.32
		$457,124.97

Exhibit B

THE AMERICAN GUERNSEY CATTLE CLUB, INC.
INCOME, EXPENSE AND SURPLUS STATEMENT
FOR THE PERIOD FROM APRIL 1, 1947, TO DECEMBER 31, 1947

INCOME

Herd Register	$339,184.47
Advanced Register	82,450.65
Performance Register	695.50
Guernsey Breeders' Journal	178,299.53
Pedigree	5,177.00
Type Classification	12,056.00
Promotion	74,744.60
General	29,867.24
Total Income	$722,474.99

EXPENSES

Herd Register	$115,370.56
Advanced Register	98,263.79
Performance Register	35,526.86
Guernsey Breeders' Journal	170,159.64
Pedigree	10,372.97
Type Classification	11,070.15
Promotion	111,710.71
Extension	86,051.47
Administration	47,931.48
General	33,189.37
Accounting	20,294.66
Total Expenses	$739,941.66
Net Loss for Year	$(17,466.67)
Surplus, March 31, 1947	224,820.99
Surplus, December 31, 1947, Exhibit A	$207,354.32

A Report of GOLDEN GUERNSEY, Inc.

By J. FRANK JOHNSON
Supervisor of Milk Sales

GOLDEN GUERNSEY, INC., has made a real contribution in service to the breeders of Guernsey cattle whether or not the individual breeder is on the GOLDEN GUERNSEY program. The year 1947 has been one of mildly fluctuating markets; handler spreads were narrower than they have been in a long time. Fat differentials were high, and as a result the men responsible for GOLDEN GUERNSEY sales have had a real problem. Through the efforts of all, a comparatively stable market has been maintained.

The GOLDEN GUERNSEY Council and the Executive Committee of The American Guernsey Cattle Club have been most helpful. The problem of standardized homogenized GOLDEN GUERNSEY was settled. We feel the right solution was reached and this product is one that can go far toward using all the available milk supply not used in the regular bottle of GOLDEN GUERNSEY. The Council has been invaluable in guiding us in the matter of pure bred requirements and in the handling of infringements.

SUPERVISION

Drastic changes have taken place in the policies of the organization these last few years. In the past, a great deal of emphasis was placed on branch offices of GOLDEN GUERNSEY, Inc. It will be remembered that in 1946 the national office supervised branch offices in Connecticut, Michigan, California, Illinois, Maryland, Virginia, and the South. In September of that year, the Connecticut Guernsey Breeders' Association took over GOLDEN GUERNSEY activities in that state, and in January of 1947 the Michigan Association assumed responsibility of GOLDEN GUERNSEY there. The California Guernsey Cattle Club, the Illinois Association, the Maryland Association and the Virginia Association all became agents in full control in the next few months. The North and South Carolina Associations share the services of a full time field-man, having started in March.

The supervision of GOLDEN GUERNSEY is now largely in the hands of 14 state associations. These 14 state associations supervise the production and sales in 21 states, selling 89 per cent of all of the GOLDEN GUERNSEY sold in America. Seven of the 11 national field-men handle the remaining GOLDEN GUERNSEY work. The problems in the various states have varied from one section of the country to the other. Reports from a majority of the state associations show their individual problems. How these problems have been handled at the state level indicates to us the wisdom shown by the GOLDEN GUERNSEY Council and the Executive Committee in setting up the program on a "state basis."

The various state associations are on a solid financial basis. Some of the newer associations are adding new personnel to further extend their services to their breeders. Assistance has been rendered to the majority of the state associations with driver and dealer meetings, and in specific dealer, federal and state marketing agencies.

The National field-men have done an outstanding job supervising in the Open Territory. They have found

through GOLDEN GUERNSEY activities and sales that this is the best possible means of promoting the Guernsey breed.

TRADE NAME RIGHTS

A number of infringements were cleared during 1947, and we feel that there are fewer than in any previous year. Three more infringements are on the agenda and it is anticipated that these will be satisfactorily cleared. Some of the cap manufacturers and printers are cooperating 100 per cent with the national office in the elimination of infringers of the trade name and trade-mark.

Through the trade-mark attorneys, suitable progress is being made in checking up all registrations of the trade name and trade-mark throughout the United States to conform to the Lanham Act.

QUALITY CONTROL

Quality today is the best that it has been. The barn scores are higher and the percentage of pure breds is higher than ever before. The majority of the states have some arrangement with independent laboratories for their quality control which, in our opinion, is a definite step in the right direction. Indiana has employed an independent laboratory to do their farm inspections as well. This plan is being watched with interest.

Table I shows the number of farm inspections reported to the national office for the year 1947.

TABLE I.

Inspections Filed

California	14
Connecticut	245
Illinois	37
Chicago	103
Indiana	134
Maryland	184
Michigan	30
New England	157
New Jersey	167
New York	None
No. & So. Carolina	115
Ohio	123
Pennsylvania	584
Virginia	83
Wisconsin	74
Northwest	21
North Central	22
Middle Central	45
Southwest	15
Deep South	8
Georgia-Florida	3
Peterborough	1
	2,165

MILK SALES

"Fine Cattle Produce Fine Milk"—the theme for GOLDEN GUERNSEY national advertising in 1948—can well be supported by the fact that the demand for this special milk is greater than ever before, for sales throughout the nation in 1947 increased two per cent over the previous year. Although demand is greater, and consumer

INCOME AND EXPENSE STATEMENT

For the Period from April 1, 1947, to December 31, 1947

INCOME		
Trade Name Charges	$57,023.98	
Service Fees	15,501.50	
Miscellaneous	346.51	
Total Income		$72,871.99
EXPENSE		
Salaries	$5,625.00	
Wages	3,432.10	
Travel	5,628.46	
Supplies	1,303.29	
Postage	150.24	
Telephone and Telegraph	159.06	
Express and Freight	4.25	
Depreciation of Equipment	453.16	
Legal and Professional	6,408.49	
Local Advertising	1,621.48	
Supervision	726.15	
Virginia Office	1,319.08	
Illinois Subsidy	1,800.00	
Provision for Contingencies	7,515.00	
Miscellaneous	798.70	
Pro-Rated Expense	1,271.68	
Overhead and Maintenance	676.83	
Total Expense		38,892.97
Income before Transfers to The American Guernsey Cattle Club, Inc.		33,979.02
Transfers to The American Guernsey Cattle Club, Inc:		
For Service Fees	15,501.50	
For National Advertising	18,477.52	
For Commitments made Prior to Transfer of Advertising Activities	17,234.09	
		51,213.11
(Previous Commitments, paid to A.G.C.C.)		$17,234.09*

*Red

resistance to high milk prices in some markets is experienced, supply is still a problem in many markets, but will ease with the gradual return to normal conditions. Producers have increased their income many dollars by selling their product under the label. With the steady increase in sales over a period of years, the trade-mark has become more valuable not only to the producer and distributer, but to the consumer as well.

A recent survey showed that GOLDEN GUERNSEY milk is distributed in 41 states and the District of Columbia by 450 distributers. Points of distribution cover more than 3,000 cities and towns. There is a tendency for large and aggressive milk handlers to cover more and more territory, and this fact alone makes GOLDEN GUERNSEY available in hundreds of communities where it was not available before. With 49 distributors reporting for the first time since April, 1947, several new communities have been added to the ever growing list of GOLDEN GUERNSEY coverage.

The Mid-West section has been hard hit in sales. This is largely due to abnormal pricing arrangements through Federal orders and because distributers have not been making enough spread to pay them to stress GOLDEN GUERNSEY sales. The majority of dealers have made corrections on their spread and are now actively featuring GOLDEN GUERNSEY. With new outlets and more aggressive distributers, we feel that the Mid-West will show gains in 1948.

Homogenized GOLDEN GUERNSEY milk testing at least 4.2 per cent was approved in October, 1947, and only a few dealers started its distribution in the remaining months of this year. Those who started show remarkable results with this new product. It is interesting to note that all dealers who have started so far have held their fat content to 4.4 per cent or better. One Ohio distributer doubled his GOLDEN GUERNSEY sales in 30 days with homogenized GOLDEN GUERNSEY without affecting his sales of regular GOLDEN GUERNSEY. Increase in sales in Wisconsin has been largely through the sale of homogenized GOLDEN GUERNSEY at the Golden Guernsey Cooperative in Milwaukee.

COLOR WORK

Considerable more interest is being shown in color work. An effort is being made to have a practical colorimeter perfected. Grass silage is receiving more and more attention. More states will base part of their premium on color reading this fall and winter.

Dehydrated sweet potatoes look promising as a source of carotene. We are getting all the information possible on this and will soon have results from an experiment now in progress.

One of the most essential factors in the selling and promotion of the GOLDEN GUERNSEY milk idea lies in personal contacts made, both with the established agent and distributer, as well as with prospective customers.

Golden Guernsey Promotion

By E. W. Bunce, *Supervisor*

FIELD representatives, both state and national, were responsible for the sale of $46,747.01 of material as compared to $25,585.85, an increase of $21,161.16.

In the face of higher differentials on GOLDEN GUERNSEY milk, consumers' resistance to higher prices, and a decrease in funds available for promotion, this effort on the part of the representatives was most helpful in maintaining milk sales.

The correlation of the breed and milk program as voted by the Executive Committee made it possible to correlate the accounting and ordering departments. This correlation has followed through to the central themes as approved by the Promotion Committee and accepted by the GOLDEN GUERNSEY Council and the Executive Committee. The milk promotion stresses Guernsey cattle, and the breed promotion stresses GOLDEN GUERNSEY milk. The Promotion Committee recommended that the milk theme be "Fine Cattle Produce Fine Milk."

The materials for mass channels of information, which includes Ladies' Home Journal, newspaper and radio, was set in the budget at $38,000. The schedule of two-column, two-color Ladies' Home Journal advertisements were set for April, May, September and December. The new transcription, "The Three Agree," having four one-minute and station break announcements, was developed. The newspaper campaign of ten news mats in a series was made up, using an outstanding illustrator. The second development was for specialized channels, a 30-minute program for schools, women's clubs, breeders, and other groups. The film, "Man Made Miracles," is being developed on an interest and educational basis. The film is to interest people in livestock, GOLDEN GUERNSEY milk and nutrition. The talk given very successfully by Mr. Musser, "What do you see when you look at a dog?", is the basis for the introduction. The chairman of the Promotion Committee is partially sponsoring the film.

Approximately one-half million folders were purchased by distributers. The following 30 major items were sold:

Folders:	
Ten Centuries	172,850
Jack Sprat	47,050
A Milk Bargain	172,850
Compare the Cost	80,350
Miscellaneous	8,700
Driver Film and Record	14
Why GOLDEN GUERNSEY Books	41,830
Newspaper Mats	151
Decalcomanias	8,818
Transcriptions and Records	93
Napkins	208,525
Book Matches	2,210,000
Salesmen's Badges	815
Blotters	129,304
Pencils	10,604
Uniform Insignias	904

GOLDEN GUERNSEY Glasses	28,728
Calendars:	
GOLDEN GUERNSEY	3,000
Three Month Leaf	2,980
Celluloid	6,967
Reprints:	
Ladies' Home Journal Ad	65,577
Clocks	141
24 Sheet Posters	9
Holder Mats	17,420
Honor Emblems	419
Counter Cards	527
Prints:	
River Scene, Cow and Bull	5,360
Parchment Covers	660,200
Mirror Displays	43
Producer-Distributor Pins	149
Emery Boards	12,500
Bottle Collars	11,250
Model Cows	495
Plaques	1,280
Judging Film	32
Booklets:	
Creating a Standard of Excellence	16,060

Consumer advertising consists of a page and a half in the Ladies' Home Journal.

Other material has been developed to give each representative a complete package so that the distributer will be encouraged to spend his money on GOLDEN GUERNSEY advertising. Last year, for example, 93 transcriptions and records were sold and the amount of money distributers paid for radio time would add up in the thousands of dollars. With a newspaper campaign this year, the same situation should hold. Our problem is to get copy, art, production and distribution of material in such quantity that the distributer will focus his advertising budget on it.

In the report of the Promotion Committee, Number II was a matter of a dependable program, and this has been achieved to date. Number III, National Publications, the Finance Committee selected Ladies' Home Journal based on figures submitted. Number IV, Direct Mail, is still an important matter for attention. Representatives need assistance in obtaining production to go along with a sales program. Approximately 7,000 to 8,000 people are buying Guernsey cattle for the first time each year and it is these people who must be identified and subjected to direct mail and personal contact in order to get this production.

Farm signs sales have done very well, but our experience has been that until early orders are visible to others, such sales move slowly. As soon as other producers and other distributers see these signs erected, sales will increase rapidly. The newspaper mats series have been delivered to distributers. The matter of recognition plaques is under discussion as is the matter of personal identifications such as ash trays and cream jugs. The matter of comic strips and cuts is well taken care of by Mac Shepard's illustrations. T-shirts are available and the first shipment of GOLDEN GUERNSEY tumblers has been delivered.

The use of a Vari-typer has greatly increased the contacts with distributers through our representatives. It is making possible direct mail material which can be produced in the office rather than by a printer.

The Executive Committee, Advisory Council, and Promotion Committee have been advised of material, the use of material, inventories, and other items of interest. We depend on representatives to advise their state committees and we supply whatever material they need for such purposes.

Eastern Guernsey Sale

65 Head Average $683.92

Hominy Hill Bema, consigned by Hominy Hill Farms, owned by Henry D. Mercer, Colts Neck, N. J., and purchased for $3,100 by Mrs. Elizabeth S. Law, Devon, Pa.

A GOOD selection of Guernseys from 39 breeding establishments in the East was sold at the Eastern Guernsey Sale on May 1 at Glenburnie Farm, Trenton, N. J. The 65 head brought a total of $44,455, an average of $683.92, or nearly $80 per head better than last year's sale.

Fairlawn K. Happy Chic, a four-year-old consigned by Fairlawn Farms Co., Port Chester, N. Y., topped the sale at $5,100 and was purchased by A. L. Kaskel, Stamford, Conn. "Chic" was sired by Fairlawn H. Eastern King, a son of Green Meadow Hornet and out of Franchester Saffron. She was out of Fairlawn Chic, a daughter of Green Meadow Peerless and out of Matyiko Farm Daisy.

Hominy Hill Bema, consigned by Hominy Hill Farms, owned by Henry D. Mercer, Colts Neck, N. J., and not quite four years old, sold for $3,100 to Mrs. Elizabeth S. Law, who was also one of the contending bidders on "Chic." W. J. Biever, Pottsville, Pa., made up the trio as contending bidders. Mrs. Law was from Brookmead Farm, Devon, Pa. "Bema" was sired by Fairlawn Peerless Dictator, a son of Green Meadow Peerless, and was out of Riegeldale King's Bema, a daughter of Riegeldale Coronation King.

Top honors for bulls and the third high of the sale was Hominy Hill Performer, also consigned by Hominy Hill Farms, and purchased for $2,000 by J. W. McCoy, West Chester, Pa. Roughsedge Brothers, Wilkes Barre, Pa., were the contending bidders.

"Performer" was sired by Fairlawn Peerless Dictator and out of Hardwick's Actress, that has a record of 19162 lbs. of milk, and 833 lbs. of fat in class A, a daughter of Mixter Hardwick.

The set-up for sales held by the Pate Sales Company at the farm on Lawrence Road is an ideal one with plenty of room for expansion and accommodations for all.

A. L. Kaskel was the heaviest buyer paying $7,450 for three head. Roughsedge Brothers secured the most head for the second amount of money with nine head for $4,890. Mrs. Elizabeth S. Law purchased two head for $4,225. J. W. McCoy bought two for $3,500, and Fellowship Farms, Chester Springs, Pa., paid $2,935 for six head.

The sale was managed by the Pate Sales Company with Harry Pate reading pedigrees. E. M. Granger, Jr., was the auctioneer, with Dupes and Hess working the ring. Kenyon B. Brown passed the slips and Frances E. Noller was at the desk.

Heifer Sale

As a part of the day's event, arrangements had been made by the New Jersey G. B. A. to auction 10 heifers for 4-H and FFA members. These 10 heifers were run through the ring just prior to the opening of the main sale and was held as a separate sale with their own individual catalogue.

The top was Long Lane Master's Bella, consigned by Wilton E. Dangler, Asbury Park, N. J., and sold to Jane E. Adams, Franklin Park, N. J., for $270. The 10 head averaged $210 and was a very good consignment of heifers for club work.

E. M. Granger, Jr., was the auctioneer, with Harry Pate reading pedigrees and Wm. M. Nulton, Jr., field secretary for the New Jersey G. B. A., and his assistant, Weston L. Dangler, working the ring.

Following is the sales list:

C. H. Berry, Summit, N. J.
Two Brooks Martha $500
W. J. Biever, Pottsville, Pa.
Flying Horse Colonel's Phoebe ... 1,000
W. P., P. L. & Angie Brundige, Columbus, Ohio
McDonald Farms Hildred 600
Dr. Grady Coker, Canton, Ga.
Coldspring's Royal Philosopher (Bull) 675
Est. G. H. Crocker, Cortland, N. Y.
Hominy Hill Meltha 560
Pine Grove Farms Jette 725
Pine Grove Farms Jessica 550
Dr. E. H. Cushing, Middleburg, Va.
High Hill Philvasion 525
Woodacres Supreme R. Velvet 600
Edelweiss Farms, Inc., Wickatunk, N. J.
Daylo Mabel of Bolton 360
Fellowship Farms, Chester Springs, Pa.
McDonald Farms Imelda 650
Wilgorlan Farms Imp. Jo 460
Liseter Golden Informal 625
Laurel Mills Marie 400
Leeholme Gilia 325
Elmcrest Imperial Kay 475
Raymond Goeringer, Dallas, Pa.
Fritzlyn Val Lilith 485
W. Lee Graves, Chestertown, Md.
Goose Valley Jewell 450
Goose Valley Blue Belle 425
Sonny Boy's Rose 500
Esther K. Jacobson, Bedminster, Pa.
Caumsett Eastern Rosebud 750
R. Stockton Janney, New Hope, Pa.
Valleybrook C. Ora 260
A. L. Kaskel, Stamford, Conn.
Fairlawn K. Happy Chic 5,100
Fairlawn K. Mary 1,150
R. F.'s Highlander's Iris 1,200
A. M. Kennel, Honey Brook, Pa.
Eden F. Victoria 335
S. Kranich, Hellam, Pa.
Trainer's Bravery's Betty 400
Trainer's Bravery's Kathleen 400
Vagabond's Eudeyne 310
Cyrus H. & Sallie M. Landis, Vernfield, Pa.
Fritzlyn V. S. Harline 310
Mrs. Elizabeth S. Law, Devon, Pa.
Hominy Hill Bema 3,100
Coldspring's Beauty's Vesta 1,125
J. S. Lawrence, Lafayette, N. J.
Horse Shoe Beacon's Sunflower ... 400
Forges Mistress 510
Stony Ford Atlas' Ann 450
H. H. McConnell, Honey Brook, Pa.
Forges Patrice 450
J. W. McCoy, West Chester, Pa.
Hominy Hill Performer (Bull) 2,000
Pine Manor Levity 1,500
W. D. & D. T. Merrill, Flemington, N. J.
McDonald Farms Geraldine 775
Scotch Lassie of the Glen 675
H. C. Monro, Troy, Pa.
Laurel Mills Dianne 300
Woodacres Royal Alice 460
Paul L. Nelms, Downingtown, Pa.
McDonald Farms Fore May King (Bull) 400
H. M. Pate, Trenton, N. J.
Valleybrook Ethel 275
Roughsedge Brothers, Wilkes Barre, Pa.
Goodleigh Consort Meredett 1,075
Susan of the Glen 825
Pine Brook Lady's Mary 425
R. F.'s Monarch's Rebecca 425
R. F.'s Hardwick's Dot 585
Gardenville Autocrat's Sabina 360
Laurel Mills Katrina 485
Elmcrest Queen Dingle Bells 350
Rex's Lass of Bolton 360
T. M. Shaw, Doylestown, Pa.
Sterlingold Princess Hester 600
Sterlingold Princess Una 525
W. H. Sheffield, Jr., Oxford, N. J.
R. F.'s Albill's King (Bull) 575
Caumsett Performer (Bull) 425
Harry B. Shenk, Strasburg, Pa.
Susan Badger 500
David Stoltzfus, Elverson, Pa.
Caumsett Indian Jessie 485
H. Wm. Van Thaden, Bordentown, N. J.
Caumsett Indian Carol 485
Alfred M. & Nelson B. Watton, Chalfont, Pa.
Flying Horse Master's Violet 725
Molly L. White, Coxsackie, N. Y.
Fairlawn K. Premier (Bull) 475
R. D. Wilcox, Worthington, Ohio
Hominy Hill Masterstroke (Bull) . 410
Innisfree Shirwick's Theda 300
Charles A. Wilson, Chestertown, Md.
Groton House Winsome 535

4-H & FFA Sale

Jane E. Adams, Franklin Park, N. J.
Long Lane Master's Bella $270
C. Elwood Clark, Medford, N. J.
Wilgorlan Farms Hedy 160
Robert D. Davidson, Annandale, N. J.
Innisfree S. Coral 210
Thomas Davidson, Annandale, N. J.
Brighton Farm's Vanda 175

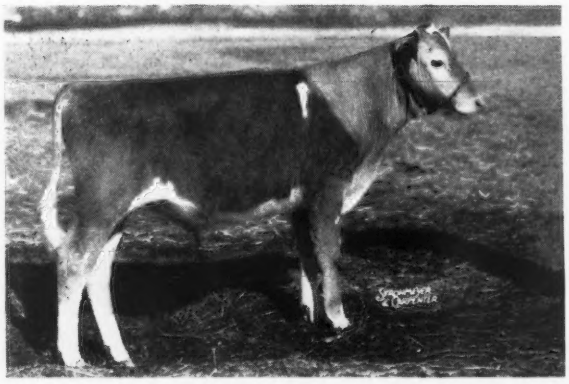

Hominy Hill Performer, top bull at the Eastern Guernsey Sale, consigned by Hominy Hill Farms and purchased by J. W. McCoy, West Chester, Pa., for $2,000.

Virgil W. Eochers, Millica Hill, N. J.
Haddon's Ram Judy..... 190
Ronald Greenwald, Flemington, N. J.
Landhome Valor's Carolyn..... 210
J. Neil Harris, Monroeville, N. J.
Meadowbrook King's Dearest.... 220
Jane Kissam, Freehold, N. J.
Florham C. Daisy..... 235
Dolores E. Preidel, Bordentown, N. J.
Locust Grove I. Beatrice..... 230
James R. Wooden, Lambertville, N. J.
Evanbrook's Leader's Maria..... 200

Western Guernsey Classic

53 Head Average $832.64

Adohr Eldor Pauline, consigned by Adohr Farms and purchased by Marco Wolff, Chatsworth, Calif., for $4,500, with Clifford Knight, superintendent at Adohr and Mr. Wolff. (Photo by Phil Palmer.)

California's 11th annual sale, the Western Guernsey Classic, was held in Merced on April 12, where 53 head, including two calves just a few days old, sold for $44,130, an average of $832.64 per head.

Marco Wolff, Sunny Acres Farm, Chatsworth, was successful in taking home Adohr Eldor Pauline for $4,500, the top consignment of the sale, and one of the most sought after. Bids on her were general, with four right up to the last, Henry Krum dropping out at $4,400, John Equi stopping at $4,300, and Russel E. Doty quitting at $4,200. Her price set something of a record for Pacific Coast consignment sales, and definitely set a California record.

"Pauline" had a record of 18168 lbs. of milk and 914 lbs. of fat, Jr4—365, with 11 days to go before completing her test. She freshened in May to the service of Adohr Fantine Leader, and her son, by this same bull, is being retained at Adohr Farm. She is a maternal sister to the bull that Adohr recently shipped to England, and has two full sisters in the herd. Her dam, Adohr Cascade Paula, is alive at 11 years of age, and has 768 lbs. of fat in A, and her granddam is alive at 16 years of age, and has 654 lbs. of fat in BB. She shows excellent maternal inheritance, and on the topside is by Eldor of Adohr Farms, the sire of Adohr Eldor Pearlette, undefeated on the 1946-1947 show circuit, and other progeny that is outstanding in the state.

Second high animal in the sale, and the top heifer, was McDonald Farms Pre-Merry Lady, that went to Chester Chesholm of Spreckles, for $3,200, with George W. Emde, Happyholme Farms, runner-up. Mr. Chesholm is a comparative newcomer to pure bred Guernsey circles, having started his foundation last year with the purchase of the O. B. Stockdale herd from Fresno. "Merry Lady" is a daughter of McDonald Farms Prediction and out of Gayhead's Lady Fair, that has 578 lbs. of fat in GG, and was classified Very Good at 10 years of age.

Another new Guernsey breeder was top bidder on Sterlingold Mars, that sold for $3,000. This seven-month-old bull calf went to Edwin B. Bennett, Potter Valley, Mendocino County, who has started his pure bred foundation since the first of the year. The new Bennett sire is a son of Fairlawn Memoir's Performer and out of the class leader, Riegeldale Majesty's Buttercup, that holds fifth place in Jr3—365C with 15272 lbs. of milk and 907 lbs. of fat. She is a daughter of His Majesty of Bournedale.

The high buyer in the sale, both from the standpoint of numbers and amount, was Kern County Union High School, that took six head for $5,350, topped by the Western Consumer's Feed Company consignment at $1,625.

Of the four bulls sold, one, as indicated, sold for $3,200. Of the other three, two sold for $875 each, and one for $850.

The average for the over-all picture was considerably under the 1947 sale, but the committee did an excellent job in selecting consignments. Without a doubt, the drought conditions of the state affected the prices. Although the spread between prices was great in some cases, those cattle in the lower brackets were definitely bargains, and it can be marked a good day for those who took advantage of them.

The selection committee consisted of the same members as those who were in the group last year: Reynold Thompson, chairman, Carl T. Allen, Victor Gray, and J. W. Hale. The sale was managed by the California Guernsey Cattle Club, Inc., with Charles Adams in the box. Pedigrees were read by C. W. Robinson, Guernsey superintendent at Happyholme.

No stranger to Guernsey activities, E. L. Cord of Dyer, Nev., is back in the business again, and he took three head, including two of his own breeding that sold in his dispersal two years ago. These were the only consignments purchased by out-of-state bidders.

Following is the sales list:

Sterlingold Mars that was purchased by Edwin B. Bennett, Potter Valley, Calif., for $3,000. In the background, left to right: R. M. Kinross, manager of Sterling Farms, Inc., Stamford, Conn., consignor, Mr. Bennett, and Jack Nicewonger of Happyholme Farms, Lodi.

Second high animal, McDonald Farms Pre-Merry Lady, that went to Chester Chesholm, Spreckles, Calif., for $3,200. In the background, left to right, K. C. Sly, manager of McDonald Farms, Cortland, N. Y., consignor, Mr. Chesholm, Jim Tetrick, manager of Chesholm Ranch, and Jack Nicewonger.

Joe Amaral, Sunnyvale, Calif.
- Boyd Farm Judge's Khi $400
- Golden Butte Royal Angel 500

Fred Anderson, Fresno, Calif.
- San Carlos Grace 510

Arthur Azevedo, Turlock, Calif.
- Steadfast Canadian's Dream 650

Edwin B. Bennett, Potter Valley, Calif.
- Sterlingold Mars (Bull) 3,000
- Heifer Calf 125

Joe Betschart & G. Lacher, Santa Clara, Calif.
- Sleepy Hollow Noble Jean 550
- Delphi Dell Bernadetta 360
- Heroine's Dot of Golden Glow 575

Loda Mae Boley, Wheatland, Calif.
- Clovertop Trefoil 450

J. S. Borrecco & Son, Fresno, Calif.
- Kenholme's Angalee 1,000
- Sterlingold Princess Cordelia 825

Harold H. Boyd, Fresno, Calif.
- Cameo Laughter's Smiles 1,000

Marion T. Bradford, Modesto, Calif.
- Wescon's Masher's Beauty 700

Chester Chesholm Spreckles, Calif.
- Krum's Goldust's Nanny 600
- McDonald Farms Pre Merry Lady 3,200

George H. Clever, Tracy, Calif.
- River Glen's Princess 550

James A. Clever, Tracy, Calif.
- Valley Oaks Rainbow 400

E. L. Cord, Dyer, Nev.
- Valley Oaks Miss Pot of Gold 500
- Fresno Champion Beauty 1,750
- Circle L. Queen 650

Mrs. H. K. Dickson, Bakersfield, Calif.
- Butterton Master's Amber 350

John E. Doty, Goleta, Calif.
- McDonald Farms Ideal Merit (Bull) 875

John F. Equi & Erwin Muller, Penngrove, Calif.
- Adohr Leader's Arm (Bull) 875

R. Gambonini, Petaluma, Calif.
- Happyholme Baroness Nancy 1,025
- Steadfast Canadian's Melba 725

Kenney Bros., Winton, Calif.
- Palmway's Royal Angel 875

Kern County Union High School, Bakersfield, Calif.
- Kearney Park Nancy 950
- Dorella Elect's Lana 1,200
- Boyd Farm Cal's Letitia 650
- Rancholm Marino's Pride 350
- Kenholme's Peggy's Lady 575
- Wescon's Norbeau's Sally 1,625

J. D. Koch, Sacramento, Calif.
- Kearney Park Audrey 325

Glenn Koller, Fresno, Calif.
- Krum's Prince's Doreen 475

Johnny Krum, Fresno, Calif.
- Santa Cruz Carlo's Mona 500

Le Roy Krum, Fresno, Calif.
- Santa Cruz Hannibal's Fate 900

L. Cedric Macabee, Palo Alto, Calif.
- Heifer Calf 350
- Bondwick's Maud 725

Mrs. Gertrude Maitland, El Centro, Calif.
- Santa Cruz Hannibal Royalist (Bull) 850

Olive B. Martin, Northridge, Calif.
- Barnegat Golden Antigone 300

Thomas K. Martin, Northridge, Calif.
- Boyd Farm Cal's Irene 325

Muscio Bros., Oakdale, Calif.
- Walnut Creek Christine 750

Petan Company, Buellton, Calif.
- FaEdLy Polly's Bunny 750

Marvin Stowe, Gridley, Calif.
- Barnegat Golden Itea 335

Mr. & Mrs. Burton H. Todd, Fresno, Calif.
- Happyholme Baroness Anne 875

J. L. Vincent, Chico, Calif.
- Barnegat Golden Gaya 375

L. E. Vincent, Chico, Calif.
- Adohr Trojan Fern 900

Western Consumer's Feed Co., Artesia, Calif.
- Dorella Guardsman's Twinkle 475
- San Carlos Invasion Surprise 650

Marco Wolff, Chatsworth, Calif.
- Adohr Eldor Pauline 4,500
- Van de Kamp King's Violet 650

Walter Ziegler, Cupertino, Calif.
- Fresno Judy 750

Missouri G. B. A. Sale

45 Head Average $575.11

THE Missouri G. B. A. held its eleventh annual consignment sale at Columbia, Mo., on May 3. Forty-five head of pure bred Guernseys sold for $25,880, an average of $575.11 in the open sale. In the Junior Sale, where 13 heifers were offered with bidding limited to 4-H Club and Future Farmers of America members, the average was $342.31. These junior sale heifers went to boys and girls in every corner of the state.

Top of the sale, and top bull sold, was Seco Imperial Illustrious, a very typy, richly bred calf consigned by Seco Farms, Arcadia, Mo. He was purchased by W. H. Bertholf and J. A. Nelson, Wichita, Kan., for $1,150. This bull is a son of Gayhead's Imperial, senior herd sire at Seco Farms, where he has many high producing show ring winning daughters, several with over 800 lbs. of fat. His dam is St. Albans Valiant Rosalie, a daughter of Valleywood Valiant, finishing a record of about 19000 lbs. of milk and 835 lbs. of fat, 5 yrs—365 (pending).

The females were topped by Lookout Valley Modern Maria, a beautiful bred heifer, consigned by William Y. Gilmore, Jr., Lookout Valley Farm, Lake Geneva, Wis. She was purchased by Don Wolf, Robertson, Mo., for $1,025. Her sire is a son of Green Meads Levity King and her dam is a granddaughter of the same bull.

Cattle were purchased by breeders in Missouri, Iowa, Arkansas, Illinois, Kansas, and Oklahoma. Missouri breeders bought 28 head. William K. Davis, Monett, Mo., bought four head for $1,745; Mr. and Mrs. Elmo Albert, Carlyle, Ill., took three head for $1,985, and C. H. Jennings & Sons, Iowa City, Iowa, bought three totalling $2,360 to lead in the buying.

Cows averaged $609.23; bred heifers $652.73; bulls $705.71, and open heifers $417.14. A crowd of about 600 attended the sale.

The sale was preceeded by the Missouri Breeders' annual banquet, held the evening of May 2, at the Daniel Boone Hotel. There were about 150 persons in attendance. L. R. Rainey, president, served as toastmaster, and Prof. E. K. Johnston, Professor of Advertising, University of Missouri, gave the principal address.

Following is the sales list:

Mr. & Mrs. Elmo Albert, Carlyle, Ill.	
Gaylord's Levity Ann	$575
Holmead Climax Betty	875
Hiworth Premier's Spot	535
Raymond Baker & Son, Winfield, Iowa	
St. Albans Valiant Heiress	750
W. H. Bertholf & J. L. Nelson, Wichita, Kan.	
Seco Imperial Illustrious (Bull)	1,150
Henry Blesi, Sullivan, Mo.	
St. Albans Archer's A. Monitor (Bull)	340
Gary Boone, Stockton, Mo.	
Flo-Ray's Margie	350
Mr. & Mrs. W. J. Bublitz, Kansas City, Mo.	
McDonald Farms Supreme Lydia	650
Mr. & Mrs. Aubrey B. Chaney, Kirksville, Mo.	
Foremost Comet's Tranquility	450
William K. Davis, Monett, Mo.	
Meadow Lodge Queen R. Yvonne	575
Dondale Val Polly	260
Elizabeth of Virginia Willow	470
Wallis' Winnie Rambler	440
Ray A. Finkbiner, Springfield, Mo.	
King Hill King's Graceful	390
Skyline Challenger's Starline	750
Lochmead Pallas	635
Clarence C. Frerking, Concordia, Mo.	
Herman's Valiant Betty Lou	440
Repelmar L. Blossom	525
Herbert Fuchs, Concordia, Mo.	
Cooper's Verity	490
J. E. and L. E. Funk, Windsor, Mo.	
McDonald Farms P. Lorine	520
Meadow Lodge Trixet	450
Lyle R. Gibbs, Mt. Union, Iowa	
Cooper's Anita	575
Ronald E. Gibbs, Mt. Union, Iowa	
St. Albans Glamour V. Midget	500
Wey Acres Levity Ella	460
J. A. Gibson & Sons, Springfield, Mo.	
Parminter's Lady Fair	300
Leon A. Hall, Jr., Branch, Ark.	
Curtiss Candy Lilac	660
Pevely Valiant Pearl	400
C. H. Jennings & Sons, Iowa City, Iowa	
Rosedale's Isiebell Carol	700
St. Albans Acta Val G A Cup	900
Seco Actor's Rosiland	760
Marvin W. Jones, Washington, Mo.	
Diana's Dimple of Cloverdale	300
Alfred A. Lieser, Higginsville, Mo.	
Cooper's Marev (Bull)	440
Walter A. Martin & Son, Union, Mo.	
Cooper's Maray	600
Prairiemede's North Star	570
Gaylord Bom's Lettie	350
J. C. Robison, Ft. Smith, Ark.	
Foremost Acme 5th's Jewel	450
Doyle Sanders, Willow Springs, Mo.	
Valiant Lily of Ocean Trail	550
Walter F. Schonhoff, Cape Girardeau, Mo.	
Lookout Valley Levity King (Bull)	685
S. E. Sudderth, Nowata, Okla.	
Meadow Lodge Gold Dust (Bull)	1,025
Chris H. Tawfall, Farmington, Mo.	
Prairiemede's Estor Sue	600
Otter Creek Pal's Trixie	410
Lloyd Wilson, Hubbard, Iowa	
McDonald Farms His Memento (Bull)	750
Don Wolf, Robertson, Mo.	
Lookout Valley Modern Maria	1,025

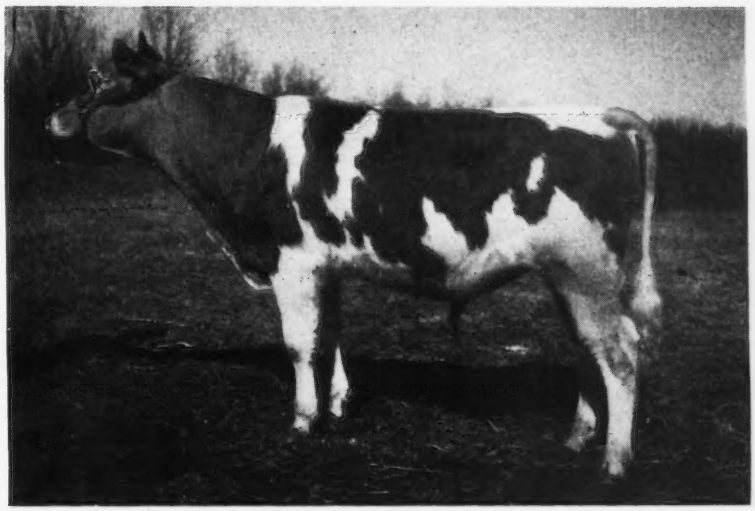

Seco Imperial Illustrious, top of the sale, consigned by Seco Farms, Arcadia, Mo., and purchased by W. H. Bertholf and J. A. Nelson, Wichita, Kan., for $1,150.

Wey Acres Levity Pride..... 700
Walter L. Young, Holton, Kan.
Skyline Kings Hero (Bull)..... 550

Junior Sale

Charlotte Beard, Oakland, Mo.
Wallis's Cherry May..... 260
Joann Feldker, Bourbon, Mo.
Prairiemede's Silver Princess..... 270
Meadow Lodge Trola..... 450
William David Freezor, Farmington, Mo.
Nairfair Dannie's Elizabeth..... 330
Flo-Ray's Adella..... 350
Dee Halley, Centerview, Mo.
Dondale Val Florence..... 290
Ronald Howe, Paris, Mo.
Gaylord Prodity's Hope..... 295
William D. Johnston, Jasper, Mo.
Sunnymede Improver's Superba... 450
Walter Marks, Jr., Bourbon, Mo.
Lookout Valley Modern Quill.... 370
Raymond F. Miller, Cabool, Mo.
St. Albans Glamour Vaudrine.... 310
Edna Lee Schneider, Cape Giradeau, Mo.
Skyline Challenger's Ronda..... 375
Danny Smith, Richland, Mo.
Parminter's Anna Fair..... 345
Ivan White, Ozark, Mo.
Pevely's Actor's Barbara June..... 355

Idaho 4-H and FFA Sale

TWENTY-FOUR high quality, registered Guernsey heifers were sold in the first Idaho 4-H and FFA Guernsey Heifer Sale, April 17, at Jerome, for a total of $10,275, an average of $428.13, to chalk up the highest average ever received in the western states at a junior promotional sale.

Top animal of the sale was Idacrest Lady Ilene, a bred heifer, out of Theo-Vale Iva, 384 lbs. of fat in class FFF, 518 lbs. of fat Sr4—365 (pending). "Ilene" was bred and consigned by Robert S. Davis, Kuna, Idaho, and purchased for $800 by Gene Kleinkopf, a 15-year-old FFA boy of Jerome. Gene was also the heaviest buyer, securing four head for a total of $1,900.

Second high animal of the sale was Boydell Thespian's Janie, a bred heifer, out of Jewel of Wendell, 9638 lbs. of milk and 435 lbs. of fat in DHI. "Janie" was bred and consigned by C. H. Boyd, Wendell, Idaho, and was purchased for $660 by William Brown, Jr., an 18-year-old FFA boy from Hazelton.

The first heifer in the sale went for $300 and spirited bidding continued throughout, with only one other animal being struck off as low as the $300 figure.

Purchasers ranged in age from 10 to 18 years with a majority in the 15 to 17 age group. 4-H Club members purchased 14 animals and Future Farmers 10.

The heifers were well fitted, but the silver cup for the consignor bringing in the best fitted heifer went to C. H. Boyd of Wendell. Judges for this fitting award were Professor D. L. Fourt, Head of the Dairy Department, University of Idaho, and G. C. Anderson, State Extension Dairy Specialist.

Charles J. Pritzl, New Plymouth, reading pedigrees, and Col. Earl O. Walter, Filer, as auctioneer, again worked as a smooth team. The bidding was consistently spirited without any sign of a lull.

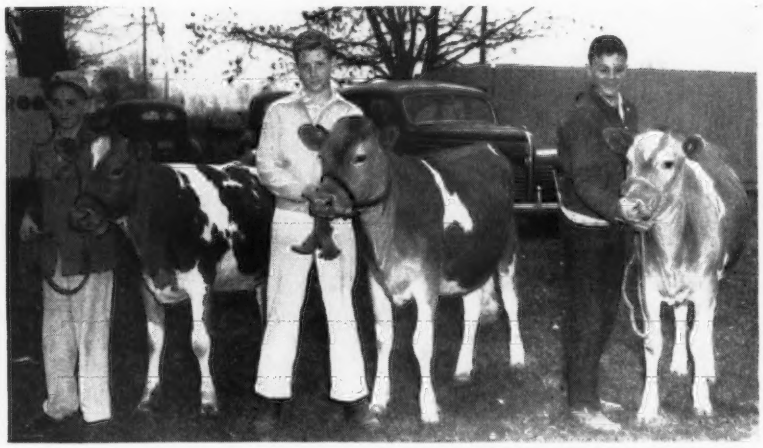

Three happy young Guernsey breeders with heifers they secured in the First Idaho 4-H and FFA Heifer Sale.

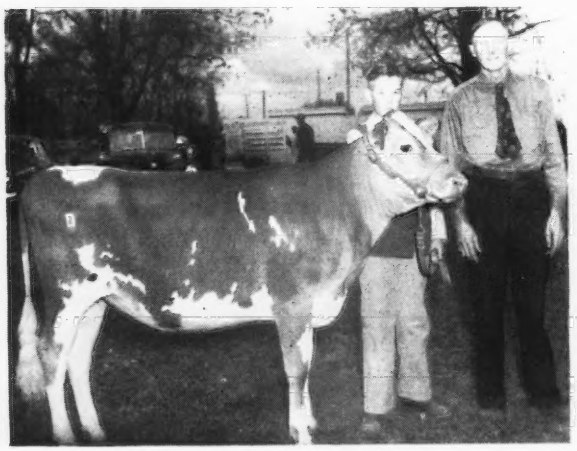

Best fitted and second high animal, Boydell Thespian's Janie, purchased for $660 by William Brown, Jr., Hazelton (at halter). C. H. Boyd, Wendell (right), consigned this heifer and won the silver cup offered to the consignor bringing the best fitted heifer to the sale.

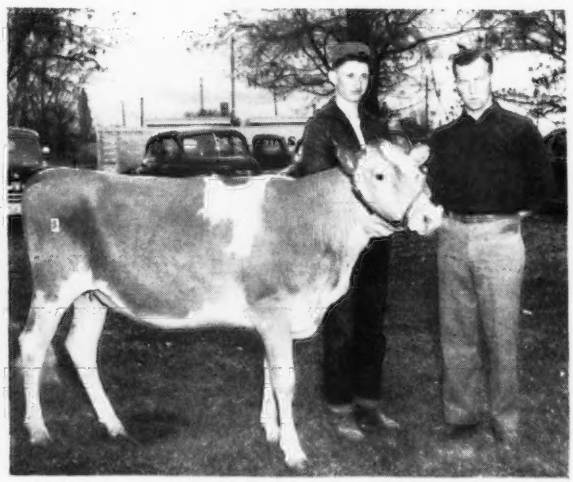

Top animal, Idacrest Lady Ilene, purchased for $800 by Gene Kleinkopf, Jerome (at halter), with Robert S. Davis, Kuna, breeder and consignor.

County Agents Herman Hilfiker, Boise, and Clyde Stranahan, Coeur d'Alene, worked as ringmen, with Ed Lovell, District FFA Supervisor, Idaho Falls, passing slips, and Lew Williams, District Extension Agent, Boise, keeping current information on buyers on the huge visual blackboard.

The Jerome Chamber of Commerce arranged a banquet the evening before the sale at Wood's Cafe. More than 50 consignors and friends attended. The Jerome Chamber of Commerce also cooperated by arranging for the fair-grounds, securing all supplies and doing much of the pre-sale work at the fair-grounds. Jerome merchants also paid half of the cost of the sale catalog.

Following is the sales list:

George Beer, Jerome, Idaho (4-H)
Sweetheart of Sugar City..... 325
John Beer, Jerome, Idaho (FFA)
Westlynn M. Ivy..... $525
Jimmie Brown, Hazelton, Idaho (4-H)
Zenia's Patsy of Country Acres.... 485
William Brown, Jr., Hazelton, Idaho (FFA)
Boydell Thespian's Janie..... 660
Stanley Dorius, Malad, Idaho (4-H)
Dutchess of High Homes..... 400
LaMar Escott, Shelley, Idaho (4-H)
Dilleydale Beth..... 325
Frank G. Haglund, Grace, Idaho (FFA)
Ashmere's Leader's Colleen..... 400
Howard Harder, Buhl, Idaho (FFA)
Rival's Rixie of Eqnola..... 325
Betty Harding, Buhl, Idaho (4-H)
Imperial's Lady June..... 310
Gene Kleinkopf, Jerome, Idaho (FFA)
Brookacres High Boy's Illamae.... 500
Idacrest Lady Ilene..... 800
Loreline's Mildred..... 300
Nanna of Fern Lane..... 300
Ralph Lower, Tuttle, Idaho (4-H)
Ubilla Patience Martha..... 375
Kenneth Miller, Jerome, Idaho (FFA)
Toots of Grasse Flats..... 310
Russel Newcomb, Burley, Idaho (4-H)
Jo Ann of Thousand Springs..... 400
Charles Orcutt, Nampa, Idaho (FFA)
R & R's Willa..... 500
Glenn Osborn, Boise, Idaho (4-H)
Merrill's Captain's Ruby..... 425
Lois Peterson, Buhl, Idaho (4-H)
Grace of Thousand Springs..... 575
Mar's Star of Big Springs..... 350
Connie South, Malad, Idaho (4-H)
Toponis Deacon's Reva..... 435
Jimmy Vandergraft, Gooding, Idaho (4-H)
Charm of Deep Creek..... 400
Leon Vandergraft, Gooding, Idaho (4-H)
Addie F. of Iadell..... 400
Dene Webster, Jerome, Idaho (4-H)
June D. of St. Clair Farm..... 450

South Carolina Field Day

THREE HUNDRED AND FIFTY Guernsey breeders and people interested in the fawn and white cow, from South Carolina and nearby states, enjoyed the genuine hospitality of Mr. and Mrs. F. B. Davis, Jr., hosts to the South Carolina Guernsey Club field day and judging school at their Brays Island Plantation, Yemassee, S. C., on April 10. Although more than normal rainfall had delayed farm work throughout the South this spring, old Sol was out in all his glory to make this a banner Guernsey day long to be remembered.

Activities got underway shortly after ten, when Mr. Davis welcomed the visitors to Brays Island Plantation. George Taylor, dairy and livestock consultant for Mr. Davis, and J. McK. Jeter, field representative of The American Guernsey Cattle Club, alternated at the microphone in conducting the program. Dr. J. H. Hilton, Dean of Agriculture at North Carolina State College, opened the judging school with a thorough explanation of conformation of the ideal Guernsey cow. To illustrate this, an attractive cow and heifer calf were presented. Prof. J. P. LaMaster, head of the Clemson Agricultural College Dairy Department, and Dean Hilton, made the official placings, alternating classes in giving their reasons. Classes of six heifer calves and five yearling heifers were placed before noon, after which the crowd drove to a beautiful point on the plantation, where Mrs. Davis had been busy since early morning supervising the preparation of a bountiful and delicious luncheon. This was headlined by GOLDEN GUERNSEY milk and by oversized hamburgers cooked in outdoor fireplaces. The huge crowd was quickly served at their chairs under a tent, and they enjoyed music over the loud speaker during the feast.

Mr. Davis introduced a few guests, including R. D. Stewart, Assistant Secretary of The American Guernsey Cattle Club, who complimented South Carolina on her rapidly growing Guernsey industry. He stressed the important part that marketing GOLDEN GUERNSEY milk had in creating a demand for breeding stock at a higher average price than the other breeds, and in the registration of one-half million Guernseys in the past six and a half years. He urged breeders to feed and breed for color in milk, for higher production, and for conformation that approaches the ideal type.

While driving through the plantation, back to the dairy, C. G. Cushman, Clemson Agricultural College dairy extension man, and Robert Garland, in charge of farm operations at Brays Island, explained the pasture, hay and crop program which includes

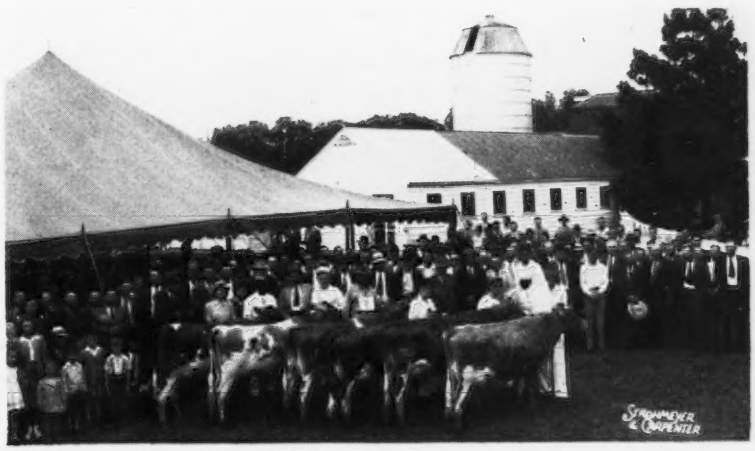

Two-year-old class as placed at the Brays Island Plantation field day and judging school.

George B. Salley, Judge D. H. Caughman, L. W. Jordon, R. E. McLendon, Mrs. F. B. Davis, Jr., J. P. LaMaster, R. F. Dukes and F. B. Davis, Jr., directors of the South Carolina G. B. A. at Brays Island Plantation field day.

been held that had more active participation in the judging, and in healthy discussion after the official placing and reasons given. Mack H. Alman, GOLDEN GUERNSEY supervisor in the Carolinas, and George Salley, secretary, were on hand to help with the program. Winners of the judging were announced shortly after the last class. Howard G. Rowe won first in the open division, F. W. Cannon first among county agents, and L. S. Long first in the vocational agriculture section. Mr. Davis generously awarded each a choice of several U. S. rubber products; two chose a raincoat, and one chose rubber boots.

Much credit for the success of the

alfalfa, lespedeza, oats and corn. Their first cutting of alfalfa demonstrates that this can be grown in this vicinity. Of special interest to all was the beautiful leafy, green alfalfa that was being dried and cured in the bale by means of circulating hot air through bales stacked in a closed tent. In a quonset-type building a complete line of modern farm machinery was displayed, and an attractive exhibit of rubber products and agricultural chemicals developed and produced by the U. S. Rubber Company. The unusual, but practical items to pure bred breeders included cow boots, which can be worn while treating sore feet, a suspensary testes net for shipping bulls, and a rubber mat for stalls.

Before the judging was resumed, several of the brood matrons in the herd, which now numbers 140 head, were led out and their pedigrees given by George Taylor. The senior sires are Cesor Bon-Ton Premium, and a son of Douglaston Prince Royal out of Valleywood Noble Daisy.

In the afternoon, the school included two nice classes of young milking females, a class of six three-year-olds, and six two-year-olds. The first prize winners, along with the demonstration cow, concluded the judging. The championship was placed on the aged cow, Cesor Golden Ruthie.

During the school, Mr. Jeter called on participants for their placings and reasons before the official placings were given. The purpose of a judging school is to teach and not test one's ability. Few, if any, schools have

Cesor Golden Ruthie, grand champion of the Brays Island contest, with F. B. Davis, Jr., Mrs. Davis, George Taylor and Merton Sowerby.

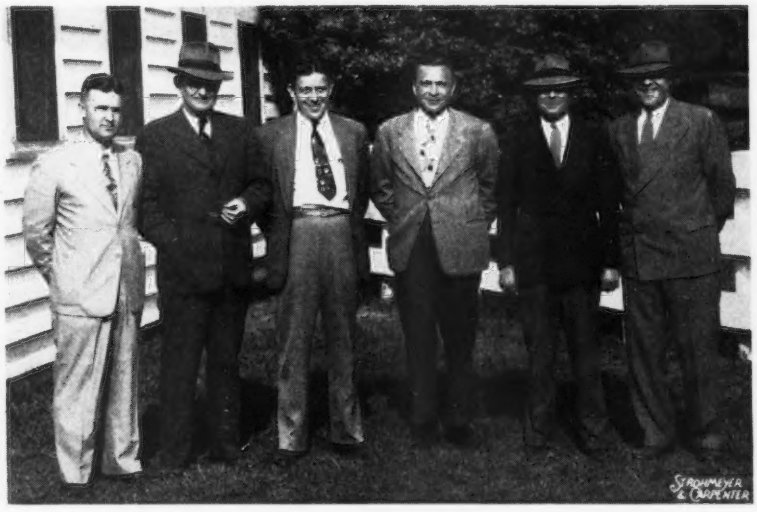

Group at the South Carolina Field Day: J. McK. Jeter, C. G. Cushman, M. H. Alman, R. D. Stewart, J. P. La Master and Dean J. H. Hilton.

school is due M. B. Sowerby, Brays Island Guernsey herd manager, who ably presented the animals in splendid condition, and gave much help in selecting the classes. He is assisted in the dairy by Paul Dorr, Bill Sincavage, and Bill Stedamier. Jim Hilton and Prof. LaMaster did a grand job in officiating and teaching Guernsey type.

Officers of the South Carolina Guernsey Cattle Club are R. H. Lemmon, president; Dr. J. B. Kneece, vice-president, and George Salley, secretary-treasurer. Everyone attending was grateful to Mr. and Mrs. Davis and the State Club for the enjoyable and educational Guernsey day.

Situated at Yemassee, near Sheldon in Beaufort County, Brays Island Plantation comprises some 4,000 acres of land, of which a considerable portion is under active cultivation and devoted to crops and pastureland. Owned by F. B. Davis, Jr., board chairman of United States Rubber Company, and managed by Mrs. Davis, the farm is dedicated to the best interests of agriculture, including livestock development and crop production.

The land is in one of the most fertile sections of the state, and well suited to the growing of grains and roughages, where grazing can be had with the aid of supplemental winter pastures throughout the entire year. Operations were started at Brays Island by the Davis' in 1937.

Owing to the size and complexity of the operations taking place there, the various activities are departmentalized with capable assistants heading up each project. The dairy enterprise consists of a herd of about 140 pure bred Guernseys. Approximately 40 per cent of the best bull calves are made available for breeding purposes each year, to improve blood lines in the southeast. The remaining bull calves are marketed as steers, with the choicest ones sold to FFA and 4-H club boys and girls.

Along with alfalfa, the farm has been successful in growing lespedeza to provide hay for permanent and supplemental pasture and silage. In addition, the farm raises about 15,000 to 20,000 bushels of oats, and more than 1,000 bushels of corn each year. The remainder of feed needed, including barley, corn, mineral supplements and protein concentrates, are purchased.

Dallis grass, dutch white clover, crimson clover, burr clover, ladino clover and Kentucky fescue are used in pasture mixtures. Oats, wheat, and barley are also used for supplemental pastures. In addition to producing all the hay and pasture needed for livestock, corn and ribbon cane are also grown for silage.

Believing that a sound national economy depends on a prosperous agriculture, Mr. Davis feels that industry and agriculture have much in common, and that their mutual interests are interdependent. In other words, he holds that industry and agriculture have much to offer each other in reciprocal aid, for, as he says, "what benefits one, benefits the other".

Virginia Meeting

THE annual meeting of the Virginia G. B. A., Inc., was held on March 18, at Richmond, with about 100 members and friends present. This was the first annual meeting since the Association was incorporated in 1947.

After the transaction of routine business, the following officers were elected: Alfred F. Mistr, president; W. M. Camp, vice-president; K. M. Mace, secretary-treasurer. Directors elected for the year are H. J. Haga, Abingdon; W. B. Garst, Roanoke; W. Clark Fleming, Jr., Lynnhaven; E. C. C. Woods, Hanover; H. E. Hutcheson, Gloucester; W. L. Boswell, Burkeville; J. C. Jessup, South Hill, and W. S. Dickinson, Fredericksburg. Immediately after the business session, the directors elected W. Clark Fleming, Jr., and E. C. C. Woods to serve with the officers as the Executive Committee.

After an interesting discussion on dehorning, the group passed a resolution to go on record as being in favor of dehorning Guernsey calves, with the idea of eventually having a dehorned breed.

A pleasant feature of the luncheon was the famous Lynnhaven oysters served on the half-shell. These were furnished by Bayville Farms, Lynnhaven. Following the luncheon, President Mistr, acting as toastmaster, welcomed members and guests. The group then enjoyed singing the Virginia Guernsey Song, which was written and composed by Mrs. K. M. Mace, as well as several other songs.

At the afternoon session, R. G. Connelly, extension dairyman, V. P. I., Blacksburg, presented the annual Guernsey awards. First, he presented the annual $150 V. P. I. scholarship, and then introduced several boys who had won this scholarship in past years. Mr. Connelly spoke interestingly on Guernsey junior club work in the

At the Virginia Annual Meeting: Front row, A. F. Mistr, J. McK. Jeter, R. G. Connelly, John W. Foster and R. D. Stewart; back row, J. Frank Johnson, K. M. Mace and Arthur L. Mulford.

state, and stated that Guernseys lead in this work. The breeder's interest in, and help to a Club member is more important than the monetary value, he stated, and he encouraged increased activity in this program. The Sherwood Forest Guernsey Field Day Award was presented to H. J. Haga, Abingdon, for the highest score in the annual judging contest. This trophy is presented annually by Sherwood Forest Farms, Fredericksburg. The Holliknoll Challenge Trophy for the highest two-year-old record, 305 days, making calving requirements, was won by W. M. Camp, Franklin, on Camp's Watershed's Princess, junior two-year-old, 10419 lbs. of milk, 517 lbs. of fat, 305C, 915 milkings. This beautiful trophy is given annually by Holliknoll Farms, Franklin.

John W. Foster, assistant extension dairyman, V. P. I., Blacksburg, gave a short talk on 4-H club activites in Virginia, and showed some very interesting slides on club work.

R. D. Stewart, Assistant Secretary of The American Guernsey Cattle Club, spoke on several phases of the work of the National Office. He told of the problem of increased costs, which will be reflected in increased fees for breed work, and he urged all breeders to get their records up to date before these increases go into effect. He also urged all breeders to have papers checked by testers for identification to prevent mistakes in their records with the Club. Mr. Stewart stated that the Journal, with over 15,000 circulation, is the largest in history, and also carries the greatest amount of advertising. A report of herd classification work was given, as well as an outline of the tentative schedule of work to be done in the near future.

J. Frank Johnson, National Supervisor of Milk Sales, spoke briefly on GOLDEN GUERNSEY work. He commended the association for its accomplishments in the past, and suggested consideration of additional field service to cope with the fast developing demand of Guernsey interest throughout the state. Frank played a major role in earlier GOLDEN GUERNSEY developments in the state, and the breeders are always happy to have his good counsel.

J. McK. Jeter, southeastern field-representative of The American Guernsey Cattle Club, presented an outline for district association activities and how to promote them. There has been a serious need for such a program, and it should stimulate Guernsey interest. Mr. Jeter gave a comparison of the value of cattle with official records as reflected in the price paid for cattle. He urged more breeders to test, and asked that their records be kept current and especially now before the fees are increased.

Dutchess County, N. Y., Spring Show

SEVENTY-EIGHT animals were exhibited by 15 breeders at the second Dutchess County G. B. A. Spring Show, held at the Rhinebeck Fairgrounds on May 1. The event was considered a grand success. Favored with excellent weather, well-balanced classes, and smooth presentation, the veteran judge, Guy E. Harmon, of Queenstown, Md., placed the classes to the satisfaction of all the exhibitors.

Outstanding in their classes were the champions. Foremost Footprint 14th, won the bull calf class and was later made junior champion. He ran into strong competition in the championship when he met his stablemate, Foremost Royal Valor 24th. This bull was selected as first place two-year-old and senior and grand champion, being outstanding in dairy character, length from hips to pins, and an exceptionally strong top line.

The heifer calf classes offered the liveliest competition of the day with 12 entries in the junior calf class, and eight in the senior calf class. The Foremost entry was an outstanding top in the junior calf exhibit, being selected in preference to Ben Tulloch Levity Maid, due to greater depth, straighter hind legs, and a more pleasing udder attachment.

In the senior calf class, Ben Tulloch Fair Pallotterie received a nod over Foremost Comet's Beauty on greater refinement, and being a more open ribbed dairy heifer.

Bethany Royal Sonsie, exhibited by Henry I. Christal, was an outstanding top in the senior yearling class. This heifer, showing exceptionally good depth, strong dairy temperament, and a fine fore udder, was selected as tops not only in her class, but later was made junior champion.

Grayce Farms, Dalton, Pa., exhibited the first place two-year-old, Locustcrest Hustle Prima. In a close placing, this animal received the nod due to greater refinement and cleanness in the neck and shoulders over Foremost Comet's Radiant.

An outstanding animal in her class was the first prize three-year-old, Foremost Royal's Rasche. This cow, showing with a fine udder, well-attached, was an easy top in her class, and was later selected senior and grand champion over her stable-mate, Caumsett Ocean Minerva, the latter cow being the top in the aged cow class.

Another fine exhibit was the produce of dam with eight entries, the produce of Foremost Radiant winning.

Chairman of the show, and spark plugging the success of this event, was William K. Hepburn, Jr., of Foremost Guernsey Association, Inc.

Special trophies were awarded by the Brenner Milk Company, of Poughkeepsie, to the grand champion bull, Foremost Royal Valor 24th; by the DeLaval Sales Service to the grand champion female, Foremost Royal's Rasche, and by Lloyd Hoffstatter, to the first prize get of sire, Foremost Royal Valor.

Announcements on placings and comments on the classes were made by John Sims, New York State fieldman. M. G. Seath, The American Guernsey Cattle Club official classifier, awarded the ribbons. Henry T. Child, club field representative, clerked the show.

The exhibitors included: Henry I. Christal, Yorktown Heights; Catherine F. Dorsey, Poughkeepsie; Elmcrest Farm, Coxsackie; Foremost Guernsey Association, Hopewell Junction; Cecil E. Fraleigh, Jr., Clermont; Monroe E. Fraleigh, Red Hook; Forge Hill Farm, Newburgh; Glynwood Farm, Coldspring; Grayce Farms, Dalton, Pa.,

Hagan Farms, Poughkeepsie; Pine Hill Farm, Katonah; Ben Tulloch Farm, Amenia; Estate Leslie Weaver, Rhinebeck; Sylvan E. Weil, Katonah, and Wethersfield Farm, Amenia.

Following is a list of the awards:

BULL CALF

1, Foremost Footprint 14th, Foremost Guernsey Association, Inc.; 2, Hanover Hill C. Jupiter, Henry I. Christal; 3, Grayce Farms G. Cavalier, Grayce Farms.

YEARLING BULL

1, Hagan Farms Victor, Hagan Farms; 2, Falcon's Performer, Glynwood Farm.

BULL, 2 YEARS AND OVER

1, Foremost Royal Valor 24th, Foremost Guernsey Association, Inc.; 2, Argilla Piper, Grayce Farms; 3, Entry, Hagan Farms.

HEIFER CALF, UNDER 6 MONTHS

1, Entry, Foremost Guernsey Association, Inc.; 2, Ben Tulloch Levity Maid, Ben Tulloch Farm; 3, Foremost Footprint's Blossom, Foremost Guernsey Association, Inc.

HEIFER CALF, 6 MONTHS AND UNDER 12

1, Ben Tulloch Fair Pallotterie, Ben Tulloch Farm; 2, Foremost Comet's Beauty, Foremost Guernsey Association, Inc.; 3, Grayce Farms F. S. Enchantress, Grayce Farms.

HEIFER, 1 YEAR AND UNDER 18 MONTHS

1, Langmore A. Nira, Foremost Guernsey Association, Inc.; 2, Foremost Footprint's Ronella, Foremost Guernsey Association, Inc.; 3, Entry, John & Bertha T. Yeomans.

HEIFER, 18 MONTHS AND UNDER 2 YEARS

1, Bethany Royal Sonsie, Henry I. Christal; 2, Argilla P. Louise, Foremost Guernsey Association, Inc.; 3, Foremost Comet's Radiant Girl, Foremost Guernsey Association, Inc.

HEIFER, 2 YEARS OLD

1, Locustcrest Hustle Prima, Grayce Farms; 2, Foremost Comet's Radiant, Foremost Guernsey Association, Inc.; 3, Hickrill Bliona, Sylvan E. Weil.

COW, 3 YEARS OLD

1, Foremost Royal's Rasche, Foremost Guernsey Association, Inc.; 2, Foremost Royal's Topsy, Foremost Guernsey Association, Inc.; 3, Foremost Mandate's Hawthorn, Wethersfield Farm.

COW, 4 YEARS AND OVER

1, Caumsett Ocean Minerva, Foremost Guernsey Association, Inc.; 2, Janet's Hardwick's Bridget, Foremost Guernsey Association, Inc.; 3, King's Vannie of Bolton, Grayce Farms.

SENIOR AND GRAND CHAMPION BULL

Foremost Royal Valor 24th, Foremost Guernsey Association, Inc.

JUNIOR CHAMPION BULL

Foremost Footprint 14th, Foremost Guernsey Association, Inc.

SENIOR AND GRAND CHAMPION FEMALE

Foremost Royal's Rasche, Foremost Guernsey Association, Inc.

JUNIOR CHAMPION FEMALE

Bethany Royal Sonsie, Henry I. Christal.

SENIOR GET OF SIRE

1, Foremost Guernsey Association, Inc., on get of Foremost Royal Valor.

JUNIOR GET OF SIRE

1, Foremost Guernsey Association, Inc., on get of Foremost Footprint; 2, Hagan Farms on get of Foremost Supreme Boy; 3, John & Bertha T. Yeomans on get of Elmcrest Peter Grey.

PRODUCE OF DAM

1, Foremost Guernsey Association, Inc., on produce of Foremost Radiant; 2, Hagan Farms on produce of Maple Lane Steadfast Valee; 3, Grayce Farms on produce of Bolton's Duke's Vanity.

Iowa District Meetings

Plan District Shows.
Pledge Assistance to Junior Work.
Plan Drive for State Membership.
More Official Testing.

OVER 300 breeders of Guernsey cattle attended the Iowa Spring meetings. Their eagerness on the reports of Guernsey growth for the past 10 years is reflected in their plans for the future.

The Guernsey population in Iowa is found largely in the eastern two-thirds of the state. In this section the activity is strongest. Therefore, meetings in Districts 1 to 6 were called, but no meetings for Districts 7 and 8 were held this year.

DISTRICT 4

The first meeting, held at Mount Pleasant on March 11, was of the District 4 group. Frank Barker, secretary of the Iowa State Dairy Commission, showed many interesting slides relative to the promotion of dairy products by The American Dairy Association, National Dairy Council, and the Iowa State Dairy Commission. Floyd Greenburg, field-man for The American Guernsey Cattle Club, spoke on accuracy of records.

The group selected the following officers: President, Bill Baker, Mount Pleasant; vice-president, Ronald Gibbs, Mount Union, and secretary-treasurer, Eugene Baker, Winfield.

The group set their show date as June 21, at Mount Pleasant, and the show committee includes Ronald Gibbs, Mount Union, Everett Hays, Mount Pleasant, and Virgil Owens, Winfield. Floyd Arnold, Iowa State College, will judge the show.

DISTRICT 5

District 5 held their meeting at Mason City on March 29.

Dr. Norman Jacobason, Iowa State College, spoke on care and feed of the dairy cow, with special emphasis given the dry cow if she is to produce a strong healthy calf and produce well during her lactation period.

Floyd Greenburg, field-man for The American Guernsey Cattle Club, explained the most prevalent errors made by breeders on application for registry.

The group set their show date as June 25 at Mason City, and voted to continue their district sale at Mason City on October 23. Floyd Arnold, Iowa State College, is to judge the show. The show committee includes Mr. and Mrs. Bortz, Mr. and Mrs. Sawin, Mr. and Mrs. Jones, Mr. and Mrs. Hilsabeck, and Mr. and Mrs. Shaw.

The All-Iowa Show committee includes Bill Bosworth, Algona, and Graham Lawyer, Clear Lake, and the sale committee includes Mr. and Mrs. Erwin Tietjens, Mr. and Mrs. Ernest

Houck, Ken Tillman, and Mrs. Mike Sprole, secretary.

Officers of the association are: President, W. Sprole, Mason City; vice-president, C. G. Lawyer, Clear Lake; secretary-treasurer, Mrs. Leona Lawyer, Manly; directors, Val Hilsabeck, Loren Brown, Marion Jones, Alvin Bortz, Wayne Barr, Oscar Horvee, Harold Sawin, Irvin Tietjen, Ernest Houck, Kenneth Tillman, and Eldon Shaw.

District 1

District I held their meeting at Elkader on March 30. Floyd Greenburg, field-man, explained classification as it effects the average breeder. He called attention to the most common mistakes made by the breeder in applying for entry in the Herd Register. Strange, but true, failure to sign one's name is one of the most common errors.

This group plans to hold a picnic and type school at the farm of William Oelrich & Son, of Lamont, on June 24.

Officers and directors elected were: President, Jerry Spencer, Clermont; vice-president, D. N. Meyer, McGregor, and secretary-treasurer, Ray Lange, Garnavillo; directors, Paul Heitman, George Bassett, Henry Dickman, Leone Morgan and Don Oelrich.

District 2

District 2 held their meeting at D - buque on March 31. Excellent arrangements by County Agent Pat Kerrigan were made, but due to fine weather conditions many breeders were in the fields. The 20 breeders present completed plans for Floyd Arnold to judge their show on June 24, at Manchester. The show committee includes Art Satterlee, Independence; Joe Golinvaux, Waterloo, and Arnold Pancratz, Dubuque.

The following officers and directors were elected: President, Homer Fike, Waterloo; vice-president, Arnold Pancratz, Dubuque, and secretary-treasurer, Bob Crawford, Jesup; directors, Joe Hattner, Garland Hopper, Clifford Knight, Joe Golinvaux, Ralph Wilson, C. J. Osterhouse, and Clark Satterlee.

District 3

District 3 held their meeting at Tipton on April 1. Dallas McGinnis, field-man for the Iowa State Dairy Association, told the group that there was a 17 per cent increase last year in 4-H dairy calf club membership. Bob Fincham, extension dairyman, Iowa State College, reported on lifetime records, and he urged all breeders to check their records in order to increase the number of lifetime awards. Floyd Greenburg, field-man, also spoke.

This group planned their show to be held at West Liberty on June 22, Floyd Arnold, Iowa State College, to do the placing. The show committee includes Eugene McBride, Muscatine; Hollis Jennings, Iowa City; John Dale Yoder, Kalona, and Harry Lage, Davenport.

Officers and directors are: President, Hollis Jennings, Iowa City; vice-president, Warren Dengler, Davenport, and secretary-treasurer, Francis Stewart, Tipton; directors, C. C. Erb, Henry Yoder, and Harry Lage.

District 6

District 6 held their meeting in Des Moines on April 2.

Floyd Arnold, extension dairyman, Iowa State College, showed color slides of Guernsey farms in Maryland. Mr. Arnold made particular reference to the excellent pastures, and emphasized the need for better pastures in Iowa.

Floyd Greenburg spoke on Guernsey progress. Bill Hitz, secretary of the Iowa G. B. A., spoke about the plans of the state association and the advancement of the breed by state sales.

Plans to hold a district show at Nook-Dale Guernsey Farm, Clive, on June 30, were discussed and adopted. The show committee includes Ray Peterson, Jack Brooks, and Fred Ashford.

The officers and directors for this year are: President, Royal Manny, Grimes; vice-president, Alvin Hitz, Polk City; secretary-treasurer, Marvin Sturgeon, Woodward; directors, Bob Jones, Ralph Keeling, and Jack Brooks.

Grand National Junior Show

Something new was added to the 1948 Grand National Junior Livestock Exposition held in San Francisco's "Cow Palace," March 20 to 25. It was the Dairy Division added to the already established beef show for juniors. It was well-attended, and the names of the juniors who entered exhibits for the five-day show certainly indicated the interests of the family at home—Simmons, Gambonini, Bachman, Costa, Morelli, and other names prominent in California Guernsey circles.

All judging was done by the Danish System of Classification, the animals in a section graded into four groups in accordance with breed classification standards. G. E. Gordon, of the University of California, and Elmer N. Hansen, of California State Polytechnic College, were the judges.

Following is the list of awards:

4-H CLUB

Bull, 18 Months & Under 2 Years

2nd Group, Golden Butte Royal Duke, Marvin Simmons, Placer County.

Bull Calf, 6 Months and Under 12

2nd Group, Sunny King, Kenneth Jessen, Yolo County.

Heifer Calf, 6 Months and Under 12

2nd Group, Creek's Bend Lennetta, Raymond R. Gambonini, Sonoma County; 3rd Group, Irvena Kamanche Gipsy, Carolyn Woodard, Solano County.

Heifer, 1 Year and Under 18 Months

1st Group, Oakcrest Lady Linette, Janie Bachman, Placer County; 1st Group, Creek's Bend Toleta Mia, Raymond R. Gambonini; 1st Group, Creek's Bend Serrola, James Gambonini, Sonoma County; 2nd Group, Virginia Town Eleanor, Franklin Costa, Placer County; 2nd Group, Virginia Town Peggy, Gilbert Costa, Placer County; 3rd Group, Irvena Prince's Gipsy, Carolyn Woodard.

Heifer, 18 Months and Under 2 Years

2nd Group, San Carlos Monitor's Gem, Harlan Burchardi, Santa Barbara County; 2nd Group, Oakcrest Amapola, Mary Ann Bachman, Placer County.

FFA

Bull Calf, 6 Months and Under 12

1st Group, Old Adobe Chibaba, Leroy J. Chedda, Petaluma High School; 2nd Group, Pin Up Prince Columbus, George A. Douglas, Petaluma High School; 3rd Group, Entry, Donald Upton, Kern County Union High School.

BULL, 18 MONTHS AND UNDER 2 YEARS

1st Group, Prince's Blaze, Ted Painter, Santa Maria High School; 2nd Group, Leo's Dandy, Clem Guggiana, Santa Rosa High School; 3rd Group, Casa de Carrillo Abdul, Roy Oluffs, Petaluma High School.

HEIFER CALF, 6 MONTHS AND UNDER 12

1st Group, Nugget's Gladys, Leroy J. Chedda; Ollimac Hopeful's Gem, Warren VanderHule, Petaluma High School; 2nd Group, Creek's Bend Liseta, Leroy J. Chedda Entry, George C. Peterson, Petaluma High School; 3rd Group, Ollimac Tippie, Raymond L. Ronsheimer, Petaluma High School; Entry, Donald Upton.

HEIFER, 1 YEAR AND UNDER 18 MONTHS

1st Group, Ellwood Janus, Ted Painter; Ollimac Hopeful's Becky, George C. Peterson; 2nd Group, Ollimac Lorelei, Robert C. Morelli, Petaluma High School; 3rd Group, Matapa Consul Boy's Pamella, Roy Oluffs, Petaluma High School; Ollimac Maxine, Raymond L. Ronsheimer.,

HEIFER, 1 YEAR AND UNDER 18 MONTHS

1st Group, Fred's Lady Roberta, George A. Douglas, Petaluma High School; Ollimac Elinor, Robert C. Morelli; Entry, Donald Upton; 2nd Group, Fred's Betty Lou, Roy Oluffs; Entry, Clem Guggiana; Entry, Donald Upton.

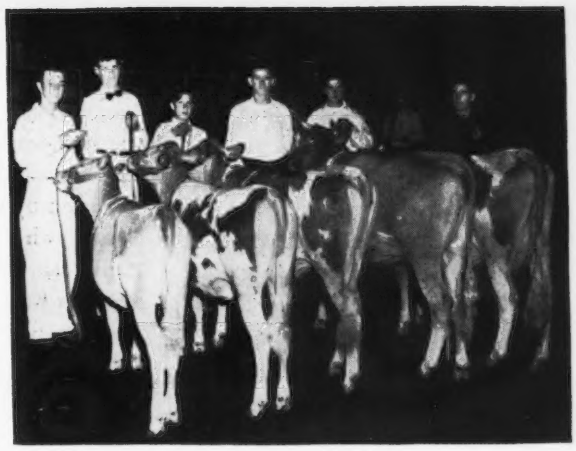

Petaluma FFA best five chapter group at the Grand National Junior Livestock Exposition: Leroy J. Chedda, George C. Peterson, Robert C. Morelli, Roy Oluffs, George A. Douglas and Joe King.

Hi-Plains District Meeting

THE Hi-Plains District G. B. A. held a meeting on April 13, at Plainview, Texas. This district includes all of the plains area of Northwest Texas and Eastern New Mexico. Most of the Guernsey breeders in this territory are beginner breeders, but there is a great deal of interest and enthusiasm which more than balances their shortage of experience in the Guernsey breeding business.

The meeting resulted in a reorganization of the Hi-Plains Association, which was started two years previously. Approximately 30 Guernsey breeders were present. Fred Madden, field-representative of The American Guernsey Cattle Club, served as temporary chairman to lead the discussion about the value of a district association, the necessity of a definite program, and the election of officers.

The following officers were elected: President, K. K. Kent, Portales, N. Mex.; vice-president, P. B. Harbin, Levelland, Texas, and secretary-treasurer, Clifford Throckmorton, Levelland, Texas.

The Executive Committee will consist of the three officers, and M. C. Mason, Muleshoe, and C. K. Teaff, Ropesville. District representatives in the Texas G. B. A. will be A. B. Buchanan, Brownfield, and V. L. Harrington, Levelland, who are both members of the state association board of directors. Mr. Buchanan is the oldest Guernsey breeder in the district, and led the way in the organization and planning of this association.

Plans for the year include a field day, a banquet in connection with the next meeting, and a district herd to be exhibited at the Texas State Fair. Mr. Mason and Mr. Teaff were appointed as a committee to arrange for the field day, which has been tentatively set for August 19, at Littlefield. The next business meeting and banquet will be held during the Plainview Dairy Show next year. At the organizational meeting there were 15 paid-up members and at least that many more breeders who will be members, but were not present for the meeting.

Some of the out-of-state guests present for the meeting were Jerry Oven, P. A. Engle, and Earl Geurkink, Enid, Okla., and Al Geurkink, Ardmore, Okla.

Some of the new officers of the Hi-Plains District Association: Clifford Throckmorton, secretary; Mrs. Throckmorton; K. K. Kent, president, and C. K. Teaff, director.

Chat . . .

Wm. B. Harvey, Westtown, Pa., sent his proxy to be voted at the annual meeting of The American Guernsey Cattle Club held in Portland, Ore. The fact that his proxy was sent in is not unusual, but Mr. Harvey is the oldest living member of The American Guernsey Cattle Club, having joined on December 2, 1881—67 years ago. We congratulate Mr. Harvey for his interest in Club affairs. He has rarely failed to send in his proxy during the past several years, even though he is advanced in age.

Apologies to Seco Farms in their advertisement on page 1799 of the May 15 Journal. The heading reads, "One of Sire Prospects Ever Offered at Seco." It should have read, "One of *the Best* Sire Prospects Ever Offered at Seco."

Milk . . .

(*Continued from page 1818*)

more tender herbage may be more easily gathered.

The influence of the quality of the pasture on the consumption of nutrients, is indicated by the following study. In a pasture of bluegrass and clover, containing 4,500 lbs. of fresh herbage, or 1,000 lbs. of dry matter per acre, the cows consumed about 150 lbs. of grass containing about 30 lbs. of dry matter. After a few days of grazing, when the amounts present per acre fell to about 2,200 lbs. of green herbage, or 500 lbs. of dry matter per acre, the amount consumed dropped to about 90 lbs. of green herbage, or 20 lbs. of dry matter. When the pasture dropped to 1,100 lbs. of green herbage, or 250 lbs. of dry matter per acre, consumption fell to 45 lbs. of green herbage containing only 10 lbs. of dry matter.

These observations point to the conclusion that for the cow to harvest 150 lbs. of fresh herbage in six to eight hours per day, is considerable of a job under ideal pasture conditions. When pastures are poor, and the nutrient intake drops because of inability to harvest sufficient herbage, the milk yield may be expected to decline unless supplementary feed is furnished.

Salivary Glands and Saliva Secretion

The three salivary glands pour their secretion into the mouth to soak up the feed and lubricate its passage down the esophagus. It is composed chiefly of water (99.4 per cent) with some mucous material as lubrication. The average Guernsey cow secretes about 90 to 100 lbs. or more saliva per day. It is rather alkaline in reaction, with a pH above eight. This is due to the sodium bicarbonate present. This chemical compound is important in the rumen in neutralizing the acidic compounds produced there. It has been estimated that three quarter lbs. of this compound is secreted per day. It has been suggested that the ingestion of acid food, such as silage, causes an increased flow of saliva so that the rumen contents will be maintained at the proper pH, which has been found to range from 6.5 to 7.5.

Normally, the saliva is thought of as containing starch digesting enzymes. However, in the cow's saliva, little or no enzyme activity of any kind has been observed. It thus appears that neither starch, sugar nor protein is digested by saliva from the cow. The reason why digestive enzymes in the saliva are unimportant in ruminant animals will soon become apparent.

Summary

The first step in the process of converting roughage into milk involves harvesting about 150 lbs. of pasture herbage per day, by means of the two and a half inch wide mouth-mower of the Guernsey cow. The herbage is chewed and mixed with saliva, and formed into balls, or boli, preliminary to swallowing.

In the next article will be described the special adaptation of the dairy cow, and other ruminant animals, which makes possible the utilization of crude fiber, or cellulose, which cannot be digested by the enzymes of the digestive tract of single stomached animals.

(Part II. will appear in July 1 Journal)

Mt. Pleasant Farm Dispersal

A COMPLETE dispersal of Mt. Pleasant Farm Guernseys, owned by Mrs. Louise Kuhfuss, Black Horse, Md., was held at the farm on February 23. Fifty head sold for $12,835, an average of $256.70.

The bull, Namreg Lily's Pride, topped the sale at $600 going to Earl D. Beard, Westminster. The top female, Locust Level's Victory Lassie, was purchased by Lawrence Bitzel, Bittinger, for $490.

The sale was managed by Louis McL. Merryman & Sons, Spark, Md., with the Milton J. Dance Co., Towson, the auctioneers.

Following is the sales list:

Earl D. Beard, Westminster, Md.	
Namreg Lily's Pride (Bull)	$600
Harvey Bender, Salisbury, Pa.	
Mt. Pleasant Rita	170
Lawrence Bitzel, Bittinger, Md.	
Bellevue's Valiant Rosemary	200
Windale Peerless Galli	350
Locust Level's Victory Lassie	490
Locust Level's Easter Bond	300
J. Andrew Burkins, Drumore, Pa.	
Nobody's Baby	200
J. L. Burkins & Son, Drumore, Pa.	
Goldwood King (Bull)	375
T. D. Carico, White Hall, Md.	
Locust Level's Victory Haza	485
Arden H. Crouse, Street, Md.	
Mary Border of Hickery Ridge	235
George C. Ensor, Parkton, Md.	
Bellevue's Valiant Anita	325
Lad's Marie of Mt. Pleasant	170
Rachel of Mt. Pleasant	210
Great Hopes Farms, Centerville, Md.	
Bellevue's Fearless Aggie	185
Bellevue's Fearless Anna	235
Mt. Pleasant Lassie	150
Mt. Pleasant Easter Egg	135
Mt. Pleasant Rose Maid	200
D. M. Henderson, Elkton, Md.	
Locust Level's Victory Lou	200
Paul H. Hoff, Westminster, Md.	
Mt. Pleasant Haga	190
Prather E. Hull, Clearspring, Md.	
Charm's Dot of Viewsite Farm	275
Hugh Hutchinson, Lewisburg, W. Va.	
Mt. Pleasant Dorothy	130
Mt. Pleasant Dottie	180
Mt. Pleasant Pansy	210
Mt. Pleasant Octavia	210
Mt. Pleasant Anna	210
Mt. Pleasant Lobelia	165
Mt. Pleasant Bunny	170
Mt. Pleasant Fishing Fannie	165
Mt. Pleasant Trude	140
Ronald B. Jones, Fallston, Md.	
Steadfast Sheila	200
A. M. Kennel, Honey Brook, Pa.	
Bellevue's Valiant Doris	335
John Michael, Parkton, Md.	
Bellevue's Fearless Rita	300
Bellevue Randy's Violet	270
Locust Level's Victory Rosebud	310
Mt. Pleasant Noretta	180
Fox-deceived Vagabond's Rita	250
Mt. Pleasant Belle	150
Louis M. Plansoen, Easton, Md.	
Mt. Pleasant Golda	180
J. M. & Dorothy R. Rissler, Honey Brook, Pa.	
Bellevue's Valiant Della	190
Bellevue Fearless Pansy	300
Fishing Creek's Fannie	265
Fred Schinmann, Brandywine, Md.	
Bellevue's Valiant Dorothy	350
Bellevue's Valiant Carol	400
Bellevue's Fearless Dottie	300
Bellevue Hardwick's Gretchen	360
May Day of Merritt Hall	375
Conclave's Norean of Viewsite	450
Brooke's Cross Lobelia	235
Frank White, White Hall, Md.	
Golda of Merritt Hall	175

Chat . . .

Albert Burger, formerly of Encinitas, Calif., has moved his herd to Ceres, Calif., that is not far from Modesto. He is located about four miles west of Ceres.

Changes Among the Leaders

Margo of Mt. Pleasant View 623846, A. R. 92248

3rd 7yrs—305C—610—2x

MARGO OF MT. PLEASANT VIEW, bred and owned by William J., Percy & Margaret Atchison, Gaylordsville, Conn., places third, 7yrs—305C—610—2x, by producing 15792 lbs. of milk and 807 lbs. of fat. She has a previous record of 15481 lbs. of milk and 791 lbs. of fat in AHI.

Peterkin of Mt. Pleasant View is the sire of "Margo." He has three A. R. daughters and is a son of Langwater Peterkin that has five A. R. sons and 22 A. R. daughters including Westmont Prudence, 16437 lbs. of milk and 763 lbs. of fat in AA, and is a grandson of Langwater Peter Pan that has eight A. R. sons and 66 A. R. daughters including Langwater Honoria, 17270 lbs. of milk and 937 lbs. of fat in AA. He is out of Marguerite Chene, 10146 lbs. of milk and 542 lbs. of fat in AHI.

Shamrock of Mt. Pleasant View, by Noble Don and out of Shamrock of Cobble Croft, is the dam of the new class leader. She traces to Cobble Croft Queenie that produced 17220 lbs. of milk and 874 lbs. of fat at 14 years of age.

Sire: Peterkin of Mt. Pleasant View 255311.
Dam: Shamrock of Mt. Pleasant View 526040.
Breeder: William J., Percy and Margaret Atchison, Gaylordsville, Conn.
Owner: William J., Percy and Margaret Atchison, Gaylordsville, Conn.
Born: Oct. 1, 1939. Calved Jan. 14, 1947.
Served: June 21, 1947. Calved Apr. 10, 1948.
Supervised by University of Connecticut, Storrs, Conn.
Carried calf 177 days during test.
2 milkings daily—Total milkings 610

1947	Milk Lbs.	Butter Fat %	Butter Fat Lbs.
Feb. 14	937.9	4.70	44.08
Mar.	1904.2	4.70	89.50
Apr.	1818.8	4.90	89.12
May	1889.4	5.10	96.36
June	1770.0	4.99	88.32
July	1566.5	4.95	77.54
Aug.	1448.0	4.95	71.68
Sept.	1417.9	5.25	74.44
Oct.	1385.6	5.65	78.29
Nov.	1159.1	5.92	68.62
Dec. 15	495.2	5.97	29.56
Total	15792	5.1	807

Matapa Lou-Boy's Sandy 864818, Reentry 75275

1st Jr4—305C—610—2x

TO breed a cow that makes a class leader record is a very gratifying experience, but it is not often that a breeder can point to a young Guernsey, a four-year-old, in fact, and say she has made two class leader records, and one world record. The John Equis of Penngrove, Calif., can do just that when you visit their herd, and they show you Matapa Lou-Boy's Sandy. Class leader and world record Guernseys are no new story in their herd, since they have had more than their share of the former and one of the 13 approved world records for 1947, made by Matapa El Toro's Valerie, with 18149 lbs. of milk and 870 lbs. of fat, 5yrs—305C—3x.

Sandy's records are: 11550—610—Jr2—305C—2x, sixth place when made; 12313—681—Jr3—305C—2x, sixth place when made, and 14784—796—Jr4—305C—2x, world record. At four years of age she has produced a total of 38,647 lbs. of milk and 2,087 lbs. of fat, all made on twice-daily milking. On March 30, she dropped a husky bull calf, sired by Circle L. Consul Boy, a calf that will probably stay at Matapa to be one of the future herd sires. "Sandy" herself is a maternal granddaughter of Matapa Zeke's Sally, the cow that Colonel Arthur Racicot purchased for the U. S. Naval Prison Farm at Mare Island, where she made 14269 lbs. of milk and 743 lbs. of fat in A. Two of her daughters have records of 611 lbs. of fat in AA and 679 lbs. of fat in D. This is one of the great cow families at Matapa.

Sandy's sire is Matapa Prophet's Lou-Boy, now in the F. W. McCracken herd, one of two bulls in the breed that sired two class leaders in 1947. His other class leader daughter is Matapa Lou-Boy's Victoria, with 12975 lbs. of milk and 694 lbs. of fat as a Sr4—305C—2x. She also topped the 1947 Western Guernsey Classic at $3,250, going to the Muscio Brothers of Oakdale. Of his 15 A. R. daughters he has 13 with records from 600 to over 700 pounds. He is a grandson of the great old Darigold Prince, that had daughters with three records from 819 to 893 pounds, six from 716 to 797 pounds, and nine with records from 603 to 675 pounds of fat. His dam had no record, but she had a daughter, Matapa El Toro's Lucy, that made a class leader record of 13928—683—305C—Jr4—610.

Sandy's record, John Equi tells us, is a remarkable one, since most of the breeders who saw her advised, at the completion of her Jr3 record, to keep her off test, milk her a few months, and then give her a long rest period, preparing her for an outstanding record later on. However, Matapa plans were for a lifetime production record on her, and, although no class leader record was expected, not to mention a world record, she was again put on test.

Shortly after calving, an infection developed on her left front shoulder, and as it was lanced too soon it spread from the shoulder to the rest of her body, and was arrested only just short

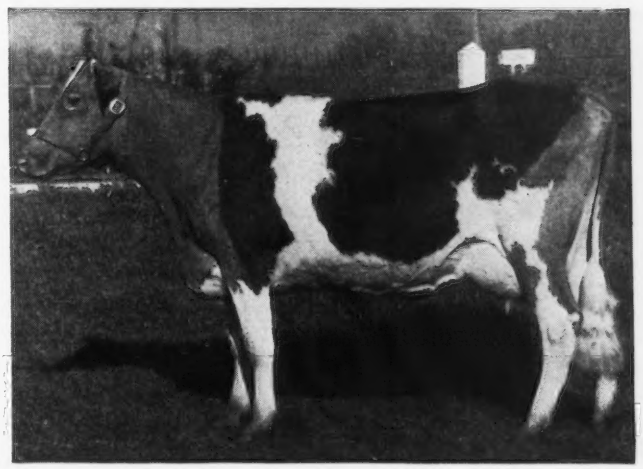

Matapa Lou-Boy's Sandy

of her udder by the diligent use of penicillin. During all this time her left front leg was useless, and she got around on three legs. But when she saw the veterinarian coming with the penicillin shots, she had penty of speed with her three legs to give him a little trouble treating her. However, she kept right on eating, and her lowest production, the day they thought they would lose her, was 42.7 lbs. of milk. That day was also the turning point, when Dr. John McChesney of Petaluma, her veterinarian, informed the Equis that the infection had been stopped just short of her udder. From then on she bounced right back, and everyone who witnessed this marvelled at her recuperative qualities.

This great producer is fed according to production the same as the rest of the herd, and she especially enjoys her hay and pasture. She completed her record in better shape than ever before, and has truly acquired that "new look" with curves just where they should be. She has always been machine-milked, and runs with the rest of the herd all the time.

Sire: Matapa Prophet's Lou-Boy 276075.
Dam: Matapa Zeke's Sarah 734933.
Breeder: John F. Equi, Penngrove, Calif.
Owner: John F. Equi, Penngrove, Calif.
Born: July 19, 1942. Calved Jan. 13, 1947.
Served: June 7, 1947. Calved March 30, 1948.
Supervised by University of California, Davis, Calif.
Carried calf 180 days during test.
2 milkings daily—Total milkings 610.

1947	Milk Lbs.	Butter Fat %	Butter Fat Lbs.
Feb. 3	1560.2	5.35	83.47
Mar.	1664.7	4.36	72.58
Apr.	1668.5	5.08	84.76
May	1638.3	5.05	82.73
June	1535.6	4.90	75.24
July	1493.8	5.85	87.39
Aug.	1374.1	5.55	76.26
Sept.	1291.1	5.55	71.66
Oct.	1240.1	6.09	75.52
Nov.	1169.1	6.61	77.28
Dec. 4	148.5	6.61	9.82
Total	14784	5.3	796

Winlochan Countess Dora 873681, A. R. 91851

7th Jr2—305C—610—2x

Winlochan Countess Dora has recently completed a record of 10628 lbs. of milk and 616 lbs. of fat as a Jr2—305C—610—2x. The completion of this record places "Dora" seventh in her class. This animal was bred and is owned by Allison F. Fleitas of Greenville, Del. Persistency in production was outstanding throughout this cow's performance.

Responding to unlimited quantities of good hay, and the observing eye of Manager Jim McCann, "Dora" completed this record in excellent condition. Beet pulp was used as an appetizer at various times during the performance, and corn silage was fed at the rate of 25 pounds a day. Grain was fed at no particular rate, entirely as the animal responded or indicated her ability to profitably consume and use that which she was offered.

"Dora" is sired by Hill Girt Count, that now has several daughters that have accounted for themsleves with good production, including Hill Girt Countess Bell, that was officially classified Very Good, and has a production performance of 9430 lbs. of milk and 504 lbs. of fat, Jr2—365—730. Dora's dam has contributed much to the Winlochan herd. This cow, Doris of Twin Oaks Farm, is a daughter of Blakeford Jubilant, that has five A. R. daughters and is a son of Langwater Reveller. The dam has A. R. records of 11998 lbs. of milk and 537 lbs. of fat in DD, and 12566 lbs. of milk and 678 lbs. of fat, 5yrs—365C—2x.

At the start of this record, "Dora" gave birth to a bull, Winlochan Prince Argo, that is now in service in the herd of Ernest Argo in Harrington, Del., and upon the completion of the record, another bull calf was born, Winlochan Prince Drado, that has been sold to head a Guernsey herd in Rehoboth, Del.

Sire: Hill Girt Count 342092.
Dam: Doris of Twin Oaks Farm 798308.
Breeder: Allison F. Fleitas, Greenville, Del.
Owner: Allison F. Fleitas, Greenville, Del.
Born: Dec. 26, 1944. Calved Feb. 20, 1947.
Served: June 15, 1947. Calved Mar. 23, 1948.
Supervised by University of Delaware, Newark, Del.
Carried calf 198 days during test.
2 milkings daily—Total milkings 610.

1947	Milk Lbs.	Butter Fat %	Butter Fat Lbs.
Mar. 1	1082.6	6.22	67.34
Apr.	1176.9	5.00	58.85
May	1276.4	6.00	76.58
June	1200.2	6.06	72.73
July	1214.0	5.57	67.62
Aug.	1116.5	5.26	58.73
Sept.	1008.9	5.34	53.88
Oct.	896.0	6.37	57.08
Nov.	849.5	6.30	53.52
Dec. 30	807.0	6.20	50.03
Total	10628	5.8	616

Foremost Quantity 665992, Reentry 62341

6th 7yrs—305C—3x

Foremost Quantity, bred and developed by Foremost Guernsey Association, Inc., Hopewell Junction, N. Y., has completed a record of 17776 lbs. of milk and 803 lbs. of fat to place sixth in 7yrs—305C—3x. "Quantity" adds further laurels to the famous Mixter Faithful family, as she is a maternal granddaughter of this grand old brood cow. The date "Quantity" finished her record was a banner one at Foremost, as within a 24-hour period, in addition to this class leader record, a paternal sister, Foremost Royal's Rose, completed a record of 17685 lbs. of milk and 994 lbs. of fat to place first in Sr3—365C—3x.

"Quantity" is well on her way to an official lifetime production record, as her previous official records are as follows: 16047 lbs. milk, 737 lbs. fat, class G; 17978 lbs. milk, 861 lbs. fat, class DD; 18288 lbs. milk, 874 lbs. fat, class B, and 19067 lbs. milk, 842 lbs. fat, 6yrs—365. This gives her a total production to date of 89156 lbs. of milk and 4117 lbs. of fat, an average of 17831 lbs. of milk and 823 lbs. of fat per lactation.

Quantity's dam is Superb's Faithful, that until recently, when she died, held the honor of being the only living cow in the nation with three consecutive official 1000-pound fat records, two of them meeting the calving requirements. In addition to "Quantity" there are three other offspring of Superb's Faithful at Foremost today—Foremost Crown's Faithful, with 11853 lbs. of milk and 574 lbs. of fat, Jr2—365, that on retest promises to make over 600 lbs. in 305C as a Sr3; Foremost Comet's Faith, with 10614 lbs. of milk and 568 lbs. of fat as a Jr2—365, and Foremost J. C., a junior sire at Foremost, and full brother to "Quantity," whose first calves are arriving. Her offspring in other herds are the four bulls, Foremost Superb, Foremost Bomber, Foremost Combination and Foremost Faithful's Champion.

The dam of Superb's Faithful is none other than the grand old brood cow, Mixter Faithful, with 12601 lbs. of milk and 744 lbs. of fat in class FF, that sold for $12,700 in 1925, and was first prize aged cow at the National Dairy Show, and senior and grand champion at the Eastern States Exposition in 1925, and senior and grand champion at the Sesqui-Centennial the

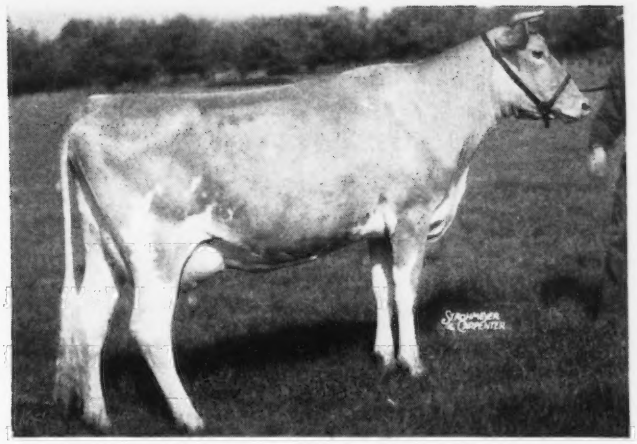

Foremost Quantity

Sire: Foremost Royal Valor 229913.
Dam: Superb's Faithful 410579.
Breeder: Foremost Guernsey Association, Inc., Hopewell Junction, N. Y.
Owner: Foremost Guernsey Association, Inc., Hopewell Junction, N. Y.
Born: Sept. 22, 1939. Calved Mar. 8, 1947.
Served: May 10, 1947. Calved Feb. 24, 1948.
Supervised by Cornell University, Ithaca, N. Y.
Carried calf 246 days during test.
3 milkings daily—Total milkings 914.

1947	Milk Lbs.	Butter Fat %	Butter Fat Lbs.
Mar. 13	1073.6	4.05	43.48
Apr.	2227.9	4.13	92.01
May	2227.0	4.21	93.76
June	2036.5	4.67	95.10
July	2017.3	4.35	87.75
Aug.	1886.5	4.61	86.97
Sept.	1778.2	4.36	77.53
Oct.	1615.8	4.60	74.33
Nov.	1350.6	5.15	69.56
Dec.	1162.9	5.27	61.28
Jan. 12, 1948	399.7	5.32	21.26
Total	17776	4.5	803

following year. Mixter Faithful is sired by Langwater Demonstrator, with 13 A. R. sons and 77 A. R. daughters, and out of Mixter Faith, that has three A. R. records including 13933 lbs. of milk and 720 lbs. of fat in class AA.

Superb's Faithful is sired by Foremost's Superb, by Langwater Foremost, whose progeny won the Peer Challenge Trophy at the 1927 and 1928 National Dairy Shows, and that sold for $20,000 in 1922. Foremost's Superb is out of Golden Windflower, with 12286 lbs. of milk and 559 lbs. of fat in class F, and 14579 lbs. of milk and 687 lbs. of fat in class B.

Foremost Quantity carries much of the Mixter Faithful blood, as her sire Foremost Royal Valor, is a maternal grandson. He has seven A. R. sons and 56 A. R. daughters, although he actively went out of service at a comparatively young age. His get made history at the Foremost Sale in 1942, when nine daughters sold for an average of $3,111. Another daughter, Foremost Quoquette, is a former class leader, with 16297 lbs. of milk and 745 lbs. of fat, 6yrs—305C—3x.

Foremost Royal Valor is sired by May Royal's Valor, with 13 A. R. sons and 51 A. R. daughters, including Foremost Nanita, that still holds third place in Jr2—365, with 16131 lbs. of milk and 857 lbs. of fat, and Valor's Daisy May, with 17791 lbs. of milk and 939 lbs. of fat in class AA. He is sired by Mixter May Royal, with 34 A. R. sons and 47 A. R. daughters, that sold in the Mixter Sale in 1925 for $23,000. The dam of May Royal's Valor is Valor's Charity, that has seven A. R. records, including 17892 lbs. of milk and 913 lbs. of fat in class A.

In addition to the calf which qualifies this record, Foremost Quantity has five previous offspring, four at Foremost—Foremost Acme's Quantity, with 11949 lbs. of milk and 610 lbs. of fat, Jr3—365; Foremost Comet's Quantity, with 10932 lbs. of milk and 597 lbs. of fat, Jr2—365; Foremost Acme 21st, twin to another bull; Foremost Acme 20th, that is at J. C. Penney's Preeminent Farm, Gallatin, Mo., and Foremost Footprint's Quantity, a yearling daughter.

Much credit for this class leader record is due Thomas Maher, who milked her, and Duncan MacKenzie, the herdsman at Foremost. Of course, all Guernsey people appreciate the time, thought and effort put forth by W. K. Hepburn, Sr., the manager, and W. K. Hepburn, Jr., assistant manager, at Foremost, in developing this herd.

Meadow Lodge Honeydew 683653, Reentry 68818

5TH 6YRS—305C—3x

MEADOW LODGE HONEYDEW has completed her third record, making 16849 lbs. of milk and 853 lbs. of fat, that places her 5th 6yrs—305C—3x. Her last record was 19405 lbs. of milk and 983 lbs. of fat, Sr4—365C—3x, and she still holds seventh place in that class. Prior to her second class leading record she produced 12381 lbs. of milk and 696 lbs. of fat in class G. "Honeydew" is owned by Kent B. Hayes, Meadow Lodge Farms, Oklahoma City, Okla.

"Honeydew" is a large cow, weighing about 1,300 pounds, and she has many high producers in her immediate ancestry. She is sired by Meadow Lodge Rex's Wonder Boy, that has six A. R. daughters. "Wonder Boy" is by Bournedale Rex (Langwater Collection—Saugerties Violet, former class leader in BB), and out of Beechford's Honoria Lady 2d (Dottoni's Plus Ultra Laddie—Beechford's Honoria

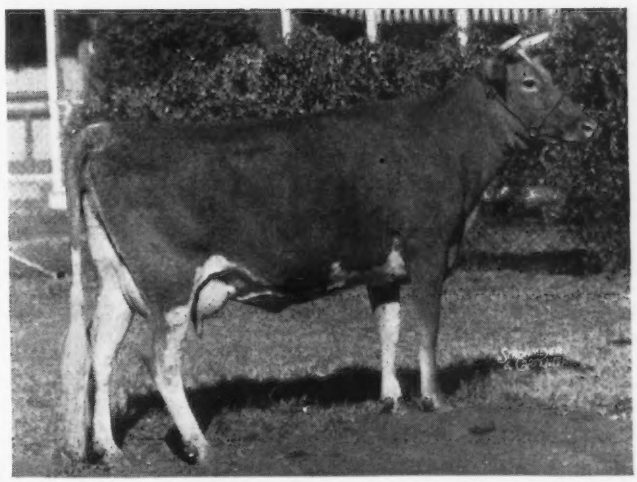

Meadow Lodge Honeydew

Lady, former class leader in FF), with a record of 18102 lbs. of milk and 817 lbs. of fat in A and 19834 lbs. of milk and 880 lbs. of fat in AA. "Honoria Lady 2d" has four A. R. daughters, including Meadow Lodge Rex's Honoria, full sister to "Wonder Boy," with 17635 lbs. of milk and 857 lbs. of fat in A.

Honeydew's dam is Alfalfa Farm Honeymoon, with a record of 10290 lbs. of milk and 635 lbs. of fat in G. "Honeymoon" is by Mussolini, sire of Alfalfa Farm Flute, 2nd Jr3—365C, 3rd Jr4—305C—2x, and Alfalfa Farm Lute, 2nd Sr4—365C. Her dam is Que Vive Honeymoon (Butterfat Que Vive —Hilltop Teddy R.'s Honeymoon), with 12194 lbs. of milk and 701 lbs. of fat in A.

Seven class leading records have been made by Honeydew's near relatives. It is such a background that enables her to join the other Meadow Lodge animals that are class leaders now.

Sire: Meadow Lodge Rex's Wonder Boy 254347.
Dam: Alfalfa Farm Honeymoon 397740.
Breeder: S. W. Hayes, Oklahoma City, Okla.
Owner: Kent B. Hayes, Oklahoma City, Okla.
Born: Feb. 6, 1941. Calved Feb. 18, 1947.
Served: May 27, 1947. Calved March 1, 1948.
Supervised by Oklahoma Agricultural & Mechanical College, Stillwater, Okla.
Carried calf 213 days during test.
3 milkings daily—Total milkings 915.

1947	Milk Lbs.	Butterfat %	Butterfat Lbs.
Feb. 25	250.8	4.73	11.86
Mar.	2092.6	4.73	98.98
Apr.	2012.3	4.60	92.57
May	2004.7	4.90	98.23
June	1846.5	5.00	92.33
July	1764.0	4.75	83.79
Aug.	1608.3	4.91	78.97
Sept.	1429.5	5.37	76.76
Oct.	1459.8	5.40	78.83
Nov.	1341.8	5.56	74.60
Dec. 26	1039.5	6.43	66.84
Total	16849	5.0	853

Hominy Hill Princess Rose 831528, A. R. 92052

1st Sr2—305C—3x

William R. German, Namreg Manor Farm, Monkton, Md., is the owner of another class leader, Hominy Hill Princess Rose, that places 1st Sr2—305C—3x with a production of 16485 lbs. of milk and 729 lbs. of fat. She was bred by Frank H. Ormston, Saint Johns, Mich. Mr. German purchased "Rose" from Henry D. Mercer, Hominy Hill Farms, Colts, Neck, N. J., at the Eighth Renewal New Jersey Sale in the fall of 1946.

Hominy Hill Princess Rose is a daughter of McDonald Farms Gilbert, that has nine A. R. daughters, a son of McDonald Farms Conqueror with four A. R. sons and 30 A. R. daughters. "Conqueror" is by Green Meadow Watchful and out of Valor's Kittoline, 16169 lbs. of milk and 766 lbs. of fat in AA.

On the maternal side, Meadow-Gold Princess Rose is the dam of the new class leader. She has three A. R. records including 19393 lbs. of milk and 884 lbs. of fat, 5yrs—365C. The dam of Meadow-Gold Princess Rose and the granddam of the new leader is Meadow-Gold Rose Queen with two A. R. records, one of 12455 lbs. of milk and 546 lbs. of fat, EEE, and three A. R. daughters. Cowham's Coronation Rex, the maternal grandsire, has 16 A. R. daughters with two class leaders, Meadow-Gold Prudence, 18037 lbs. of milk and 1017 lbs. of fat, 6yrs—365C, and Meadow-Gold Rosabell, 14372 lbs. of milk and 733 lbs. of fat, Jr4—305C—607. "Rose" is a double great granddaughter of Coronation Rex.

Including Hominy Hill Princess Rose, the farm has had two class leaders and three state champions during the first year of testing. They are using a son of "Rose," Namreg Emory's Rex, as a junior herd sire. "Rose" was under the supervision of Farm Manager Rowland Beauvais during her test.

Sire: McDonald Farms Gilbert 307810.
Dam: Meadow-Gold Princess Rose 702207.
Breeder: Frank H. Ormston, Saint Johns, Mich.
Owner: William R. German, Monkton, Md.
Born: June 6, 1944. Calved Jan. 10, 1947.
Served: May 15, 1947. Calved Mar. 1, 1948.
Supervised by University of Maryland, College Park, Md.
Carried calf 183 days during test.
3 milkings daily—Total milkings 915.

1947	Milk Lbs.	Butter Fat %	Butter Fat Lbs.
Jan. 14	860.7	5.32	45.79
Feb.	1689.0	4.27	72.12
Mar.	1757.7	4.53	79.62
Apr.	1724.8	4.65	80.20
May	1727.1	4.10	70.81
June	1675.8	4.57	76.58
July	1757.3	4.06	71.35
Aug.	1650.2	4.16	68.65
Sept.	1532.8	4.28	65.60
Oct.	1449.5	4.70	68.13
Nov. 14	660.8	4.70	31.06
Total	16485	4.4	729

Hominy Hill Rose 816772, A. R. 91731

3rd Sr2—365C—3x

Hominy Hill Rose has recently completed a class leading record at Wyno Farm, Muncy, Pa. Her record of 16521 lbs. of milk and 841 lbs. of fat places her in third place as a Sr2—365C—1094.

Hominy Hill Rose is a daughter of Coronation Leander, that now has three A. R. daughters, including Hominy Hill Harriet, that has a record of 13220 lbs. of milk and 674 lbs. of fat as a Jr2—365C—1095. "Leander" is sired by Coronation Majesty, a son of Coronation Melba, and is out of Coronation Lobelia, that has 11290 lbs. of milk and 556 lbs. of fat in FF.

Rose's dam, Hominy Hill Peerless Rose, daughter of Green Meadow Peerless 2d, has an excellent record in class G of 13614 lbs. of milk and 707 lbs. of fat. She, in turn, is a daughter of Commander's White Rose, that has two A. R. records—436 in class AAA and 673 in class AA.

Alvin R. Bush, owner of Wyno Farm, purchased "Rose" in the 1946 New Jersey State Sale for $2,100, after successfully outbidding Dr. G. L. Timanus, of Queenstown, Md.

At the start of this record "Rose" was housed in the old barn at Wyno Farm, but she completed the last four months of her record in the new barn that houses the select herd. A deep-ribbed cow, "Rose" exhibited the ability to convert feed into milk as she was pastured and fed with the herd.

Martin Snyder, who milked and cared for "Rose" during her record, states that she was an exceptionally good feeder, always pasturing longer than other cows in the herd. The grain feeding was limited to 15 pounds a day, with unlimited quantities of hay, and about six pounds of beet pulp daily.

Hominy Hill Rose now has two daughters in the Wyno herd. Wyno's Seventy-one, sired by Langwater Country Lad, was purchased in dam. It is interesting to note that this heifer is named in recognition of Rose's high day during her recently completed record, which was 71 lbs. of milk. Upon completion of the record, "Rose" dropped another heifer, Wyno Beau's Rose, this calf being sired by Coldspring's Hardwick's Beau, a son of Hardwick's Royal, A. R., and Coldspring's Romulus Beauty, A. R.

Although not on retest, "Rose" is again pouring out milk. Her high day in her current lactation was 78 pounds.

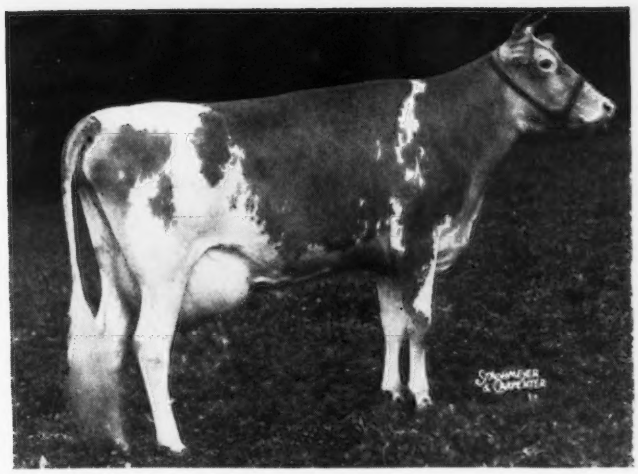

Hominy Hill Rose

Sire: Coronation Leander 306989.
Dam: Hominy Hill Peerless Rose 711438.
Breeder: Henry D. Mercer, Freehold, N. J.
Owner: Alvin R. Bush, Muncy, Pa.
Born: March 2, 1944. Calved December 7, 1946.
Served May 25, 1947. Calved Feb. 28, 1948.
Supervised by Pennsylvania State College, State College, Pa.
Carried calf 200 days during test.
3 milkings daily—Total milkings 1094.

1946	Milk Lbs.	Butter Fat %	Butter Fat Lbs.
Dec. 12	1053.4	4.70	49.51
Jan. 1947	2030.4	4.49	91.16
Feb.	1725.6	4.78	82.48
Mar.	1721.8	5.04	86.78
Apr.	1594.9	5.08	81.02
May	1495.4	4.58	68.49
June	1377.1	5.20	71.61
July	1244.0	5.49	68.30
Aug.	1205.7	5.27	63.54
Sept.	1079.9	5.30	57.23
Oct.	973.8	5.90	57.45
Nov.	764.0	6.31	48.21
Dec. 11	255.4	6.31	16.12
Total	16521	5.0	841

Wey Acres Templar's Lil 884988, A. R. 92239

2nd Jr2—305C—3x

By producing 14654 lbs. of milk and 665 lbs. of fat, Wey Acres Templar's Lil now holds second place in Jr2—305C—3x. This new class leader was bred and is owned by Mrs. F. L. Weyenberg, "Wey Acres," Thiensville, Wis.

"Lil" was sired by Foremost Templar, that has one A. R. son and 16 A. R. daughters. He, in turn, was sired by Foremost Pre-eminent, the sire of 13 A. R. sons and 30 A. R. daughters, including Foremost Perfect Lady, with records of 13192 lbs. of milk and 721 lbs. of fat in G, 17581 lbs. of milk and 864 lbs. of fat in AA, and 15244 lbs. of milk and 758 lbs. of fat, 6yrs—305C—2x, and Foremost Prestine, with 15822 lbs. of milk and 788 lbs. of fat in B. He was sired by Royal Supreme, the sire of 17 A. R. sons and 49 A. R. daughters, including Supreme's Janice, with records of 20012 lbs. of milk and 942 lbs. of fat, Sr4—365C—3x, and 19618 lbs. of milk and 981 lbs. of fat in AA, and was out of La Noce's Beda of Island Farm, with two A. R. sons and three A. R. daughters. Valor's Charity, the dam of Foremost Templar, has seven A. R. records, including 17892 lbs. of milk and 913 lbs. of fat in A. She was sired by Langwater Valor, that was sold in 1923 for $10,000, and was the winner of the Peer Trophy at the National Dairy Show in 1929. He has 34 A. R. sons and 54 A. R. daughters, including Valor's Faithful, with 20011 lbs. of milk and 976 lbs. of fat in AA. "Charity" was out of Katonah's Dew Drop, with 786 and 719 lbs. of fat in DD and AA.

On the dam's side, this new class leader was out of Wey Acres Lilian's Lustre, that is also a class leader in fourth place with a record of 17998 lbs. of milk and 914 lbs. of fat, Jr3—365C—3x. Her sire, Wey Acres Lilian's Grandee, was by Langwater Grandee, that was sold in 1936 for $6,000, and that has 12 A. R. sons and 24 A. R. daughters. Wey Acres Lilian's Grandee was out of Anda Lilian, that has a record of 17767 lbs. of milk and 868 lbs. of fat in AA, and is the dam of Wey Acres Grandee's Anda, with a record of 18450 lbs. of milk and 857 lbs. of fat in A. "Lilian's Lustre" was out of Green Meadows Lustre May, that has a record of 13581 lbs. of milk and 757 lbs. of fat in A. She is also the dam of Wey Acres Grandee's May, with records of 15834 lbs. of milk and 714 lbs. of fat, Sr4—365C—3x, and 17087 lbs. of milk and 766 lbs. of fat, 5yrs—365C—3x. Green Meadows Lustre May was sired by Green Meadows Ultra King, the sire of 16 A. R. daughters, and was out of Green Meadows Ultra May, that has an AHI record of 12904 lbs. of milk and 671 lbs. of fat.

Sire: Foremost Templar 285220.
Dam: Wey Acres Lilian's Lustre 861918.
Breeder: Mrs. F. L. Weyenberg, Thiensville, Wis.
Owner: Mrs. F. L. Weyenberg, Thiensville, Wis.
Born: Nov. 11, 1944. Calved Jan. 7, 1947.
Served: Apr. 17, 1947. Calved Feb. 4, 1948.
Supervised by University of Wisconsin, Madison, Wis.
Carried calf 209 days during test.
3 milkings daily—Total milkings 915.

1947	Milk Lbs.	Butter Fat %	Butter Fat Lbs.
Jan. 12	963.1	4.82	46.42
Feb.	1540.5	4.34	66.86
Mar.	1720.4	4.27	73.46
Apr.	1529.6	4.54	69.44
May	1604.7	4.73	75.90
June	1465.3	4.52	66.23
July	1393.2	4.28	59.63
Aug.	1360.2	4.17	56.72
Sept.	1342.1	4.80	64.42
Oct.	1279.1	4.97	63.57
Nov. 12	456.3	4.97	22.68
Total	14654	4.5	665

Woodacres Steadfast Vivian 856519, Reentry 78207

2nd Jr4—305C—3x

Woodacres Steadfast Vivian, with a record of 15792 lbs. of milk and 756 lbs. of fat, is the new class leader in second place, Jr4—305C—3x. She has a previous record of 12743 lbs. of milk and 612 lbs. of fat in G, and was bred and is owned by

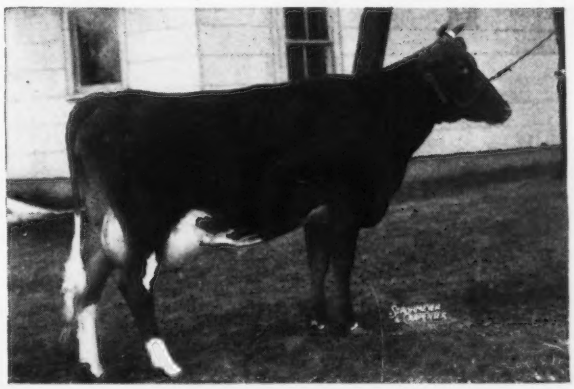

Wey Acres Templar's Li

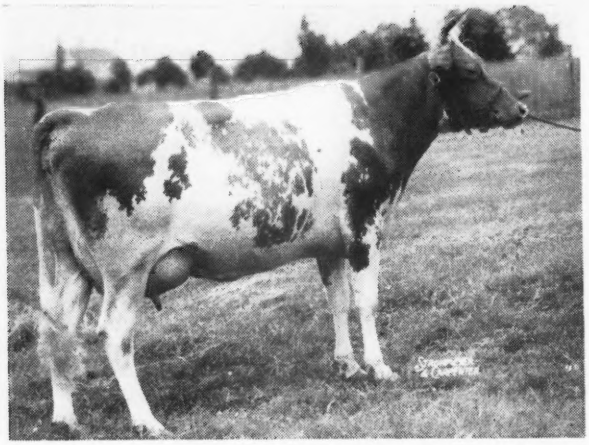

Woodacres Steadfast Vivian

Atherton W. Hobler, Woodacres, Princeton, N. J.

This new class leader was sired by Steadfast Valor of Oldacres, that has 12 A. R. daughters including Woodacres Steadfast R. Charming, with 775 lbs. of fat in EE, Woodacres Steadfast R. Dawn, with 681 and 765 lbs. of fat in G and Sr3—365C—3x, respectively, and Woodacres Steadfast Patience, with 714 lbs. of fat in D. He, in turn, was sired by Levity's Valor, with two A. R. sons and 13 A. R. daughters, including Valor's Mab of Oldacres, with 13557 lbs. of milk and 775 lbs. of fat in EE, and Valor's Valentine of Oldacres, with 14920 lbs. of milk and 763 lbs. of fat in F. The paternal granddam was Langwater Mab, that has a record of 14949 lbs. of milk and 830 lbs. of fat in D, and is the dam of three A. R. daughters, two with records of 775 lbs. of fat and 722 lbs. of fat in EE and E, respectively. Langwater Valor, the sire of Levity's Valor, was sold in 1923 for $10,000, and was winner of the Peer Trophy at the National Dairy Show in 1929. Shuttlewick Laughter, the dam of Levity's Valor, was also sold for $10,000. Langwater Mab was sired by Langwater Steadfast, that was sold for $25,000, and is the sire of 33 A. R. sons and 33 A. R. daughters, including Langwater Angela, with 19003 lbs. of milk and 940 lbs. of fat in A, and was out of Imp. Jeannette of Melrose.

Woodacres Steadfast Vivian was out of Woodacres Vivian, that has a record of 16096 lbs. of milk and 735 lbs. of fat in BB. She was sired by Wethersfield Pierre, that was by Wethersfield Bellarion, the sire of four A. R. sons and 44 A. R. daughters, including Robin Hill Valeriana, with records of 14006 lbs. of milk and 748 lbs. of fat in AA, and 14174 lbs. of milk and 822 lbs. of fat in A, and was out of Imp. Keep du Jardin. Woodacres Vivian was out of Wethersfield Vivacious, that was sired by Wolfpen Vulcan, the sire of Wethersfield Victorine, with a record of 12048 lbs. of milk and 752 lbs. of fat in A, and was out of Wethersfield Bubbles.

Sire: Steadfast Valor of Oldacres 263404.
Dam: Woodacres Vivian 665088.
Breeder: Atherton W. Hobler, Princeton, N. J.
Owner: Atherton W. Hobler, Princeton, N. J.
Born: Dec. 2, 1942. Calved Jan. 27, 1947.
Served: June 16, 1947. Calved Mar. 22, 1948.
Supervised by New Jersey State College, New Brunswick, N. J.
Carried calf 175 days during test.
3 milkings daily—Total milkings 915.

1947	Milk Lbs.	Butter Fat %	Butter Fat Lbs.
Feb. 7	1349.3	4.48	60.45
Mar.	2113.6	4.28	90.46
Apr.	1953.9	4.13	80.70
May	1879.5	4.52	84.95
June	1648.8	4.81	79.31
July	1531.5	4.99	76.42
Aug.	1409.0	4.87	68.62
Sept.	1187.8	5.27	62.60
Oct.	1244.8	5.45	67.84
Nov.	1156.9	5.75	66.52
Dec. 8	316.9	5.75	18.22
Total	15792	4.7	756

Farvue's Thunderbolt's Kay 830519, Reentry 82769

7th Jr4—305C—3x

Seventh place among the leaders in Jr4—305C—3x is now held by Farvue's Thunderbolt's Kay that produced 14397 lbs. of milk and 690 lbs. of fat. "Kay" has a previous record of 10366 lbs. of milk and 560 lbs. of fat, Jr3—305C—610. Durant W. & A. M. Pask, South Salem, N. Y., were the breeders, and Sylvan E. Weil, Katonah, N. Y., is the owner.

"Kay" was sired by Florham Thunderbolt, that is by Chinquapin Chief Justice, that has two A. R. daughters and is a son of Florham Country Gentleman. Florham Thunderbolt is out of Florham Laughter that has four A. R. records including 15645 lbs. of milk and 836 lbs. of fat in AA. "Laughter" is a daughter of Langwater Ptolemy, three A. R. sons and 28 A. R. daughters, and out of Florham Lenore, 18725 lbs. of milk and 846 lbs. of fat in A.

The dam of Farvue's Thunderbolt's Kay is Bright Kay of Farvue, a daughter of Farvue Chief Justice, that has four A. R. daughters, and out of Farvue Bright Eyes, a daughter of Langwater Country Gentleman, and out of Florham Bright Eyes, 13625 lbs. of milk and 664 lbs. of fat in B.

Sire: Florham Thunderbolt 287168.
Dam: Bright Kay of Farvue 513611.
Breeder: Durant W. & A. M. Pask, South Salem, N. Y.
Owner: Sylvan E. Weil, Katonah, N. Y.
Born: Sept. 26, 1942. Calved Feb. 8, 1947.
Served: July 2, 1947. Calved Apr. 19, 1948.
Supervised by Cornell University, Ithaca, N. Y.
Carried calf 175 days during test.
3 milkings daily—Total milkings 901.

1947	Milk Lbs.	Butter Fat %	Butter Fat Lbs.
Feb. 23	385.8	4.60	17.75
Mar.	2030.6	4.60	93.41
Apr.	1896.5	4.40	83.45
May	1800.6	4.92	88.59
June	1541.8	4.79	73.85
July	1406.3	4.30	60.47
Aug.	1380.4	4.56	62.95
Sept.	1241.1	4.81	59.70
Oct.	1064.3	5.33	56.73
Nov.	969.3	5.47	53.02
Dec. 24	680.4	5.91	40.21
Total	14397	4.7	690

Farvue's Thunderbolt's Kay

New Price Set for Guernsey Female

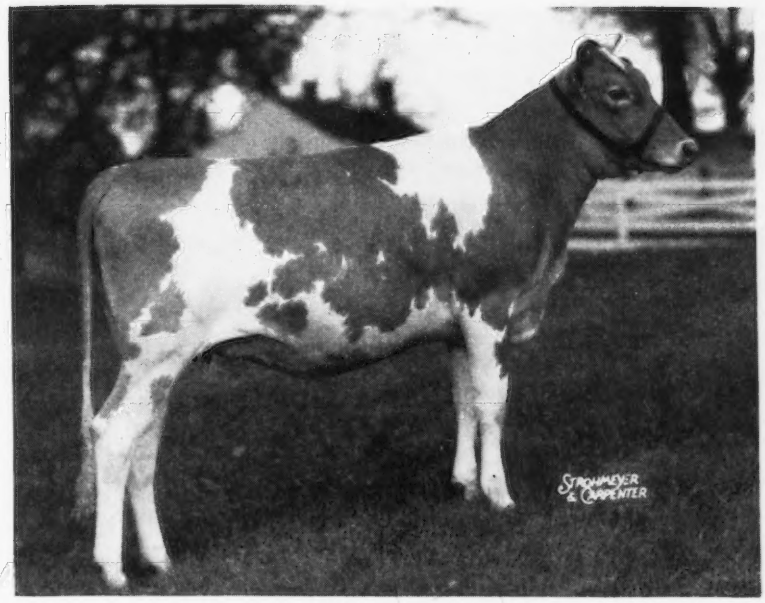

Riegeldale Ben's Melba, recently purchased for $26,000 by Dr. John R. Martin, Chattanooga, Tenn., from Riegeldale Farm, Trion, Ga.

On April 12, the day she was 13 months old, Riegeldale Ben's Melba was purchased from Riegeldale Farm, Trion, Ga., by Dr. John R. Martin, of Chattanooga, Tenn. The price paid was $26,000, which exceeds by $500 the previous high price for a female that was established in 1924, when Shuttlewick Levity was sold by J. O. Winston to William H. Williams for $25,500.

Riegeldale Ben's Melba is sired by Riegeldale Illustrious Benjamin, that has 30 daughters that have completed records, including two that finished with 14760 lbs. of milk and 721 lbs. of fat, 365C, and 14613 lbs. of milk and 728 lbs. of fat, 365C, as three and four-year-olds, respectively. "Benjamin" is sired by Bournedale Illustrious, a son of Lone Pine Illustrator, out of Maxim's May Queen of Dassel, with 13967 lbs. of milk and 849 lbs. of fat, a former World Record in Sr2—365, and now fourth, and out of a daughter of His Majesty of Bournedale, Bournedale Bellona, with 17871 lbs. of milk and 921 lbs. of fat in A.

Green Meadow Melba, with a World Record of 15342 lbs. of milk and 963 lbs. of fat, Sr2—365C, is the dam of this heifer. Having progeny that sell for record prices is nothing new for Green Meadow Melba. In 1946, her nine-year-old son, Riegeldale Melba's Emory, was purchased by Hill Girt Farm for $30,000, the record price for a nine-year-old bull of any breed. Other progeny that have been sold by Riegeldale include Riegeldale Melba's Coronet, purchased out of the 1942 Riegeldale Sale for $6,500 (up to that time a record price for a bred heifer); Riegeldale Melba's Margaret, a six-month-old heifer, purchased for $6,600 in 1943, by Langvalley Farm, and Riegeldale Melba's Dairymaid, a four-year-old daughter, purchased in 1945 by Fairlawn Farms Company for $16,000.

This aggregates $85,100 for one son and four daughters of Green Meadow Melba, for which the late B. D. Riegel paid $8,000 in the fall of 1936. "Melba" was 15 years old last October, is safe in calf again to the service of Riegeldale Illustrious Benjamin, and due July 27. Two daughters, Riegeldale Melba's Betsey, with 11964 lbs. of milk and 637 lbs. of fat, Jr4—365C, and on retest at eight years of age with 3333 lbs. of milk and 170 lbs. of fat, 365—3x, in 62 days, and Riegeldale Conqueror's Melba, with 9869 lbs. of milk and 562 lbs. of fat, Sr4—365, and a son, Riegeldale Melba's Maxim, together with well over 100 granddaughters, one double grandson and four grandsons, insure a continuation of the influence of this cow in the Riegeldale herd for years to come.

Dr. John R. Martin's interest in this heifer, aside from the fact that she is a daughter of Green Meadow Melba, grew out of the splendid performance of six daughters of Riegeldale Illustrious Benjamin, which he already owned. His farm is located on the Georgia side of the Tennessee-Georgia line, south of Chattanooga, Tenn.

Dr. Martin has sent her to Quail Roost Farms, Rougemont, N. C., where she is to be bred to Quail Roost Landmark, a son of Quail Roost Noble Maxim and Quail Roost Lucky May Rose.

Green Meadow Melba, as most mothers have been want to do since the beginning of time, watches her youngest daughter, Riegeldale Ben's Melba, as she is being loaded on the truck to leave her native heath.

Del-Mar-Va Meeting

THE Del-Mar-Va G. B. A. held their second annual meeting on March 8, at the Wicomico Hotel, Salisbury, Md. A total of 20 members and guests were present. President T. L. Whitehead conducted the meeting.

Arthur Mulford, field-secretary of the Maryland Cooperative G. B. A., Inc., gave a talk, and extended an invitation on behalf of his organization to attend their state meeting. He spoke on the proposed state-wide contest to further stimulate interest in Guernseys, and the sale of GOLDEN GUERNSEY milk.

Mr. Porterfield, extension dairyman of the University of Maryland, explained the advantages of field day shows, and reported on the 4-H club calf selection day and sale. He also reported that there was an increase in 4-H club shows and other activities, and also an increase in the various kinds of official testing being done.

A field day show committee consisting of Frank Adkins, Paul Jones, Jr., and W. S. Nelson, Jr., was appointed. They later reported that a field day show would be held August 4, at Salisbury, and that Mr. Adkins would decide and arrange for the exact location.

Louis McL. Merryman talked on the Maryland state sale and the 4-H club calf selection sale, and urged that a full yearly program, with at least three or four meetings, be set up for the local association.

Mr. Worell, the new tester for the Del-Mar-Va D. H. I. A. association was introduced to the group, as were County Agents Brown of Wicomico, Grant of Worcester, and Kellar of Somerset.

Henry T. Child, field representative of The American Guernsey Cattle Club, explained the proposed increase in fees of the Club, which has become necessary due to the increased costs and operating expenses. With the aid of several charts, Mr. Child showed the progress made in the Herd Classification program, and pointed out how this program can be a definite help to Guernsey breeders.

The following directors and officers were elected to serve another year, with the exception of the secretary-treasurer, David Northam, who resigned: President, T. L. Whitehead; vice-president, Frank Adkins; secretary treasurer, Paul Jones, Jr.; directors, Dudley Walker and C. R. Wiley.

Cecil County Dairy Night

AT the Dairy Night meeting held at Bay View, Md., on April 2, the Cecil County dairy breeders were congratulated on their many fine accomplishments during 1947. One hundred and thirty-six farmers, with their families and friends, attended the banquet, and heard the annual report.

In the Guernsey group, Mt. Ararat's Forget-Me-Not took the honor place for the high cow during the year with a record of 13050 lbs. of milk and 695 lbs. of fat, 7yrs—305C.

The average yearly production for the year for Unit No. I was 7399 lbs. of milk and 342.7 lbs. of fat, or an increase of just under 100 lbs. of fat during the 17 years of testing. Unit No. II, organized during the past year, made an average of 7767 lbs. of milk and 313.1 lbs. of fat per cow. In Unit No. I, Mt. Ararat Farms placed first with 88.05 cows that averaged 440.68 lbs. of fat.

The annual report on artificial breeding shows that 782 cows have been bred by the technician, Lloyd Wyker, since the unit was organized on June 23. One hundred and eleven members, and 21 non-members, are using this service.

The pure bred breed associations in the county took a part in the meeting, and they are doing a constructive work in developing foundation animals for the county. The Co nty Guernsey officers are Eugene England, president; Lloyd Balderston, vice-president, and J. S. Reisler, secretary-treasurer.

ARTHUR L. MULFORD
Field-Secretary

Wayne County Banquet

ONE hundred and three Guernsey breeders gathered at the First Lutheran Church in Lyons, N. Y., for the spring banquet of the Wayne County Guernsey Club, on April 6.

C. R. Huston, manager of Franchester Farms, Lyndhurst, Ohio, was the principal speaker of the evening. In speaking on the topic "Possibilities Limited vs. Possibilities Unlimited," he very capably brought to the attention of the breeders present many of the prerequisites of successfully breeding good cattle and, with a word of caution, pointed out the pitfalls to be avoided. Mr. Huston stated that the breeding of better cattle was a year-round job, and that better cattle are bred through father-son partnerships that allow a breeding program the time necessary to mature to its greatest possibilities.

Charles Oaks, president of the Wayne County Guernsey Club, presided at the business meeting, and then introduced Peter Longrod, who acted as toastmaster for the evening.

State Field-man John A. Sims, and National Field-man Henry T. Child, each made brief remarks on coming events and activities.

Mrs. William Plumer led the gathering in group-singing, and her excellent leadership did much toward setting the start of a friendly evening.

Ada County, Idaho, Meeting

THIRTY-SEVEN Guernsey breeders and friends met at "The Lodge" in Boise for the Ada County Guernsey breeders annual Ladies' Night Banquet on April 27. Dave Tate, as master of ceremonies, made an excellent meeting.

Speakers were Ray L. West, field-man for The American Guernsey Cattle Club in the Intermountain territory, Dr. G. C. Holm, vice-director of Extension Service, and D. R. Theophilus, Dean of the University of Idaho.

W. K. HARRELL

Chat . . .

McNaughton Farms, Hendersonville, N. C., has recently sold sons of Langwater Corsican as herd sires to James E. Waddell, Greenville, Tenn., Ginger Jan Hawk, Greenville, Tenn., and Springdale Farm, Jonesboro, Tenn.

The Guernsey friends of Roy Dillard, manager of Jo-Mar Farms at the time it was dispersed, will find him hard at work with his own Guernseys on Route 3, Salina, Kans.

Enough has not been said

ABOUT IMPORTED FINANCIER OF MYRTLE PLACE THE SIRE OF DOUGLASTON PRINCE ROYAL

We have several times published advertisements headed, "Something Has Been Added to Levity Breeding." We referred, of course, to Douglaston Prince Royal that is the combination of imported blood—Imp. Financier of Myrtle Place and Levity breeding through his dam, Shuttlewick Mirth (5 A. R. sons and 4 A. R. daughters), the outstanding daughter of Levity. We have always given *Imp. Financier* much credit for the strong constitutions, the remarkable longevity, high production and pleasing type of Douglaston Prince Royal daughters and granddaughters; but as breed history is being piled up and classifications a part of the record, we wonder if enough credit has been given to *Imp. Financier.* As Ernest De Garis, of Guernsey, who bred *Imp. Financier* and his seven maternal dams, remarked when he was in this country a year ago, "*Imp. Financier* represents the best cow families it has been my privilege to own." Today when you look over the Journal and sale catalogs more and more is being said about the type and longevity that *Imp. Financier* gave to his daughters. For example, there is Douglaston Lady Augusta at McDonald, and Douglaston Lady Lucy at Boulder Bridge; and below we quote from the McDonald Farm advertisement in the May 1 Journal and from the Mid-West Sale catalog:

Paternal Sister to Douglaston Prince Royal

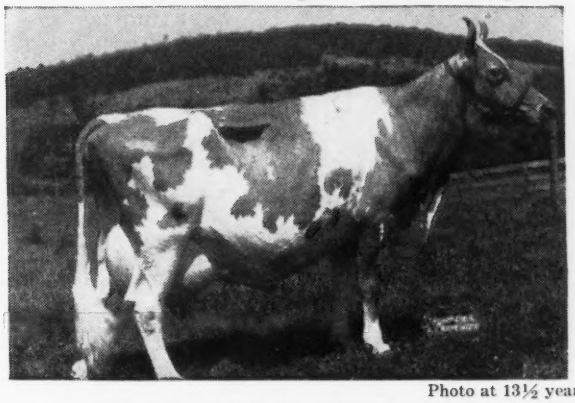

Photo at 13½ years

DOUGLASTON LADY AUGUSTA
12106—607—E, Excellent
The only cow of the breed to be classified Excellent and have four daughters classified Excellent. Her fifth daughter classified Very Good, high. Her five daughters average 722 lbs. of fat. Her family breeds on consistently with good udders and good production generation after generation. Two sons and a grandson in service in our herd.

Paternal Sister to Douglaston Prince Royal

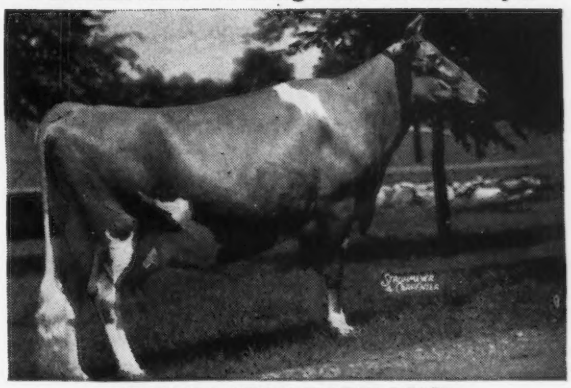

DOUGLASTON LADY LUCY
10649—539—GG
14762—780—AA
Classified Excellent at 13 years
Dam of Boulder Bridge Panchito
15795—673—Jr4—365
Classified Excellent
Full sister to Boulder Bridge Lucero

There is not enough space here to recount in detail the magnificent story of this great bull and his 64 A. R. daughters and 11 A. R. sons that have and are contributing so much to Guernsey history in the United States. One thing seems certain, however, that enough has not been said about **Imp. Financier.**

WOODACRES *Guernsey Cattle*
PRINCETON, NEW JERSEY

FEDERAL ACCREDITED HERD NO. 526351
•
N. J. ABORTION FREE HERD NO. 424

ATHERTON W. HOBLER, OWNER · HARRY CARRE, MGR. · BOX 669, PRINCETON, N. J. · TEL. HOPEWELL 361

Mrs. Ray Allen

MRS. RAY ALLEN, wife of R. H. Allen who has been manager of Florham Farm, Madison, N. J., for many years, passed away on Sunday, May 2. She was buried from the Burroughs Funeral Home, Madison, on Tuesday, May 4. The many friends she made in Guernsey circles will regret to learn of her untimely death.

Walter E. Wright

WALTER E. WRIGHT, Hillside Guernsey Farms, Columbus, N. J., died suddenly on April 23. Mr. Wright retired several years ago, and had been living with his daughter in California. He was a charter member of the New Jersey G. B. A., Inc., and a pioneer in the sale of GOLDEN GUERNSEY milk. He had made many contributions to the good of the Guernsey breed during his lifetime. His son, Joseph E. Wright, will carry on the herd at Hillside Guernsey Farms.

William D. James

WILLIAM D. JAMES, president and general manager of the James Manufacturing Company, Fort Atkinson, Wis., passed away on April 16, at Madison. He was born in Milwaukee on May 21, 1881, and was reared on a farm near Wales.

Mr. James went to Fort Atkinson in 1906, and there, with his father, started the manufacturing company. The products are sold under the trade name "Jamesway," and are known throughout the world. He has always been interested in dairying, and through the manufacturing plant he has assisted the farmers and dairymen of this country. Last year he was honored by the University of Wisconsin, and given an award for achievement in rural leadership.

E. A. Springer Appointed

THE Executive Committee of the Massachusetts G. B. A., has selected Edwin A. Springer, of East Walpole, as assistant to James E. Harper, secretary. Mr. Springer started with the organization as of March 1, and has already made a large number of farm calls. He attended the Mass., Maine, New Hampshire and Rhode Island meetings so that a large number of breeders have had an opportunity to meet him.

Mr. Springer is a graduate of the Norfolk County Agricultural School, and of the Stockbridge School of Agriculture at the University of Massachusetts. His placement experience was with I. Frank Phelps, Foxboro, and Pharos Farm, Simsbury, Conn.

E. A. Springer

Applicants for Membership

THE following Guernsey breeders have applied for membership in The American Guernsey Cattle Club:

INDIANA: Joe Greenwell, Owensville, recommended by Princeton Farms, Princeton Mining Co.; Raymond Stultz & Son, Terre Haute, recommended by Carl Hedges.

IOWA: Keeling Brothers, Carlisle, recommended by R. S. Kilpatrick.

MICHIGAN: Sheldon Klein, Wallace, recommended by Otto G. Baumgartener.

OHIO: Harold W. Derge, Defiance, recommended by Ferd A. Troeger.

OKLAHOMA: Al Geurkink, Ardmore, recommended by Kent B. Hayes.

PENNSYLVANIA: William C. Freeman, Cornwall, recommended by Louis McL. Merryman; Joseph Mandle, Conneaut Lake, recommended by Harry L. Wentworth; Harold F. Pyle, Malvern, recommended by James B. Robertson; Wallace L. Wells, Wyalusing, recommended by Chester Wells.

Disinfected

THE Mexican government, according to returning tourists, seems to be taking extraordinary precautions to prevent the spread of foot and mouth disease to the United States, for between Mexico City and Laredo, Texas, on the National Highway, seven disinfecting stations have been set up under the direct charge of the Mexican army.

All cars going north are stopped, and all passengers forced to alight and walk through a long trough filled with sawdust, which is soaked with a disinfectant. The car is then driven through a concrete depression filled with disinfectant, and on the other side it is again halted and a soldier thoroughly sprays the tires and wheels with a hose through which the disinfectant comes with great force. No germs could possibly withstand such a thorough treatment. The strong smell lingers with the car for days, and serves as a reminder that Mexico is in earnest in its desire to keep the disease out of this country.

THE JERSEY BULLETIN

GORDON HALL

Purchasing Agent ***Consultant***

For a number of years I have cooperated with owners and managers in founding and developing herds. I believe this work has been profitable to them, at least all are on a sound basis, and that I can be of equal help to others.

Princeton TEL. 1895 **New Jersey**

IDEAL GUERNSEY FARMS

"The World's Largest Herd of Pure Bred Guernseys"

Some Facts and Figures

Here's The Facts

Here's The Figures

IDEAL'S JEWEL'S LOETTA
14611—722—G
16459—808—DD
15959—826—BB
19646—1050—5yrs—365

CLARA BELL OF LONE PINE
14797—809—BHI
18241—1019—A
18155—980—AA
16648—842—A
13284—650—12yrs—305C—3x

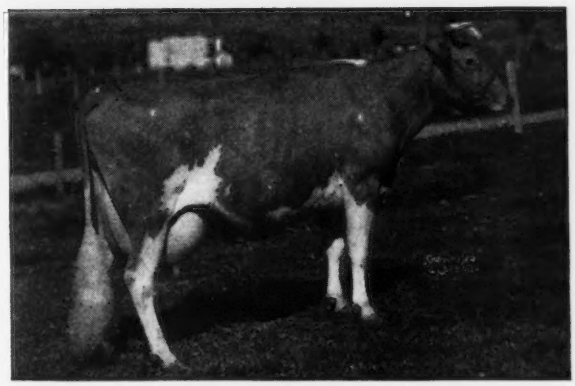

IDEAL'S EMPEROR'S SUSIE
12468—597—G
15527—742—DD
20014—925—AA
21500—1014—7yrs—365C
15152—703—AA—870 T. M.
15248—714—10yrs—305C—894 T. M.
16199—729—11yrs—305C—915 T. M.
On retest, 8234—383—13yrs—305—3x
in 173 days

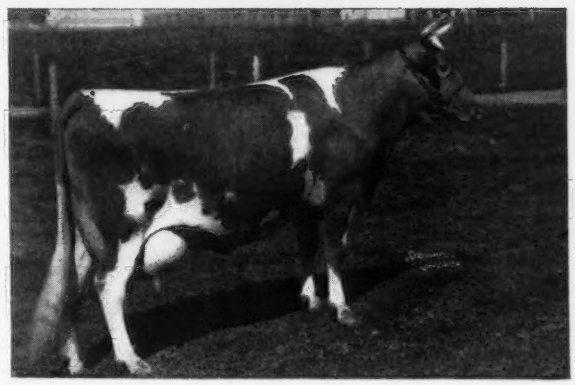

IDEAL'S SENATOR'S MARIE
13226—521—GG
20173—783—A
21021—817—AA
19764—801—AA
21268—868—A
15310—606—A—930 T. M.
20795—841—12yrs—365

JACOB TANIS & SONS, Proprietors
JOHN TANIS, D. V. M.
WILLIAM AULD, Herdsman

IDEAL GUERNSEY FARMS

Augusta - Sussex County - New Jersey

THE HOME OF

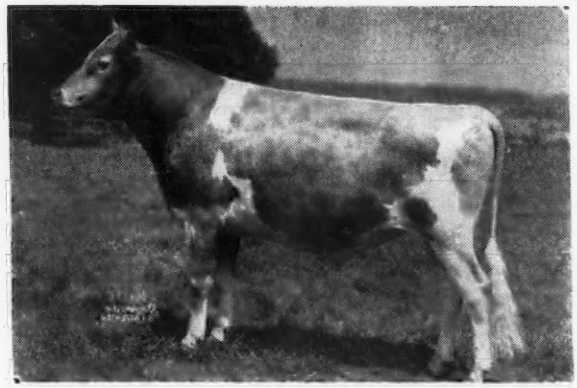

GARDENVILLE CORONATION KING

PRODUCTION! PRODUCTION! PRODUCTION!

The cows listed below are all on 3x A. R. test. Only ten cows are in box stalls. THESE COWS WERE FED GRAIN AT THE RATE OF 1 LB. OF GRAIN TO 4.53 LBS. MILK FOR THE MONTH OF APRIL. Anyone could duplicate these records with our cows with good roughage.

NAME	CLASS	NO. DAYS ON TEST	CREDITS FOR APRIL		TOTAL CREDITS	
xJOY	13	75	1784	87	**4117**	**195**
B. ALICE	8	63	1974	85	**3802**	**171**
xDOLLY	5	64	1709	83	**3479**	**183**
xM. ALICE	9	200	1566	80	**10013**	**512**
xIRENE	5	107	1593	77	**5357**	**256**
xROBERTA	Jr4	117	1399	76	**4386**	**277**
xSUSAN	Sr4	71	1488	76	**3389**	**169**
xTRUE	5	72	1489	74	**3465**	**176**
xDAISY GIRL	Jr4	87	1355	72	**3857**	**207**
DELIA	Jr4	50	1622	71	**2510**	**107**
xG. LASS	Sr4	109	1393	69	**4912**	**240**
xPET	Sr3	73	1334	67	**3105**	**152**
BONNIE	Jr4	55	1450	66	**2642**	**126**
*SNOWBALL	Sr2	232	1254	64	**9262**	**475**
PEGGY BELLE	8	221	1250	62	**8961**	**442**
*PLUM	Jr2	198	1049	60	**7043**	**365**
xSUSIE	Jr2	53	1209	60	**1985**	**92**
*OPAL	Jr4	232	1011	57	**8165**	**451**
*GIFT	Sr2	278	995	57	**9219**	**499**
*GARDENIA	Sr3	185	1015	54	**6579**	**348**
*CREOLE	Sr4	330	1014	54	**13058**	**650**
*MARGO	Jr4	182	957	54	**6273**	**343**
CARRIE	5	18	912	52	**912**	**52**
LAURA	6	209	982	50	**7504**	**364**
*DAFFODIL	Jr2	253	861	50	**8396**	**434**
xASTER	Jr2	33	974	50	**1049**	**53**
*GENEVIEVE	Jr3	250	1002	50	**9068**	**440**
MELBA	Jr2	201	891	49	**6001**	**302**
*TOPSY	Jr3	257	794	47	**7614**	**440**
†TONI	Jr2	23	886	38	**886**	**38**
†DUCHESS	6	14	691	83	**691**	**33**
xFINAL	7	12	598	27	**598**	**27**
xSUE	Jr3	12	518	26	**518**	**26**
†PAULINE	Jr2	15	513	25	**513**	**25**
†ARLEEN	5	5	234	11	**234**	**11**
†DAWN	Jr2	5	159		**159**	
†PATIENCE	6	2	93		**93**	

†MALE CALVES BY KING *SAFE IN CALF TO KING xTO BE BRED TO KING

Our March A. R. credits were listed on Page 1474 of May 1 issue.
Watch for our May credits in the July 1 Journal.

10 Miles from Trenton—Route 29

ARTHUR M. YOUNGS, Owner CALFHOOD VACCINATED AND ACCREDITED JOSEPH E. ADAMS, Manager

Telephone Pennington—6—Titusville, New Jersey

Sixth Annual Western Pennsylvania Sale

THE Sixth Annual Western Pennsylvania Guernsey Breeders' Sale moved into new quarters, and a very successful sale was held at the new sales pavilion at Butler, Pa.

Sixty-three head sold for a total of $19,680, an average of $312.38. With few exceptions, the cattle were in splendid condition and were well appreciated by the large crowd.

Top in the sale was Arrus Carol Bond, a beautiful cow just fresh with a heifer calf, consigned by Franchester Farms, Lyndhurst, Ohio. She was purchased by Joseph Fava & Sons, Bentleyville, for $750. Four other Ohio breeders also were guest consignors.

The second high animal in the sale was a bull, Ring-Win Blossom King, consigned by William O. Peterson. He is a son of Gardenville Coronation King out of Blossom's Son's Judy, with 11862 lbs. of milk and 597 lbs. of fat in class DD. He sold for $685 to the Western Pennsylvania Artificial Breeding Co-op., Clarion, Pa. Contending bidder was Lawrence Beitzel of Bittinger, Md.

Mr. Peterson donated the entire proceeds of the sale of the bull towards the sales pavilion fund to assist in paying for the new facilities at Butler. Jay Nelan of Claysville, Pa., also donated a bull calf to the same fund which brought $100.

High buyer in the sale was Dr. D. G. Arnold of Bucyrus, Ohio, who bought five head for $2,445, followed by Lawrence Beitzel who secured six head for $2,205.

Dupes and Hess of Elizabethtown were the auctioneers. Pedigrees were read by Wm. H. Juzi, field secretary of the Pennsylvania G. B. A.

Following is the sales list:

D. G. Arnold, Bucyrus, Ohio
- Halmar's Gypsy $490
- Traveler's Snowstorm 590
- Progentor's Royal Cherry 530
- Glad Run Delores 560
- Hunter's Patience 275

George R. Bancroft, Allison Park, Pa.
- Rosie of Penn View 340

Clair C. Beatty, Indiana, Pa.
- Maple Point Major's Rose 210
- Martha of Coal Hill Farm 125

Lawrence Beitzel, Bittinger, Md.
- Grandview's Gloria Bess 270
- Halmar's Royal Gem 300
- Moonlight Daisy Royal 400
- Halmar's Nellie 580
- Gertrude's Alice 390
- Pretoria's Lassie Jean 265

Dick Blaine, Marion Center, Pa.
- Anna-Rose of Maplebrook 205

Cochranton FFA, Cochranton, Pa.
- Halmar's Polly 305

E. H. Cushing, Chardon, Ohio
- Wolvergreen Carol 345

Glenn Deeter, Cochranton, Pa.
- Ideal Annabelle 220

Frank G. Edwards, Indiana, Pa.
- McBride's Faithful Susie 500

Donald A. Elder, Emlenton, Pa.
- The King's Farm Jeanie 150

E. Frank Elliott & Sons, Hookstown, Pa.
- Woodside Eric's Lily 480
- Lone Oak Ultra Belle 390
- Topsy's Joan Jane 500

Joseph Fava & Sons, Bentleyville, Pa.
- Arrus Carol Bond 750

Harvey B. Fogel, New Brighton, Pa.
- Oakland's Bomber's Nora Sally 275
- Maple Point Bridget 370

Kenneth Hefferson, Cochranton, Pa.
- Ideal Sarah Jane 100

Walter M. Hodges, Moline, Ohio
- McBride's Brilliant Lively Lad (Bull) 310

J. David Hosterman, Spring Mills, Pa.
- Nelan's Prince Royal (Bull) 100

Zed H. Jackson, New Salem, Pa.
- Elmcliff Elsie 285
- Grandview Delrosa 235
- FFF Peanut Brittle 260

John Laurich, McDonald, Pa.
- Kate of Coal Hill Farm 245
- Jessie's Gertrude 150
- Combination's Noble Paulette 210

John E. Long, Monongahela, Pa.
- The King's Farm Pearl 210
- Lone Oak Ultra Marvel 310

Jacob S. Nayduck, McDonald Pa.
- McBride's Silky May 240

Weikko Nevala, Coal Center, Pa.
- Dell Helen Shamrock 350
- Fairdale Raggedy Ann 235

F. H. Porter, Portersville, Pa.
- McBride's Foxy 270

Price Bros., Renfrew, Pa.
- Fritzlyn Faithful 2d 250

Herbert E. Reno, Portersville, Pa.
- Ideal Jeanne 235

Homer G. Rough, Cochranton, Pa.
- Portia of Coal Hill Farm 200

Robert L. Schlag, Pittsburgh, Pa.
- Grandview's Trixie Ann 275
- Glen Lea Farm Gloria 450
- Kirkview Elsie 400

E. R. Shearer, Saltsburg, Pa.
- Halmar's Jan (Bull) 155

Mark W. Simpson, Indiana, Pa.
- Kirkview V. K. Katrina 170

John Starrick, Hickory, Pa.
- Franchester Country Lilac 250

Ray Steppens, Fayette City, Pa.
- The King's Farm Royal Mayor (Bull) 220

Ralph S. Tato, Hookstown, Pa.
- Kirkview V. K. Luna 160

Steele L. Thompson, Marion Center, Pa.
- Maple Point Bess 360
- Leasure Run Flame Flower 380

W. A. and S. M. Todd, Belle Vernon, Pa.
- Carol King's Ada 225
- Elmcliff Maxim Carol 180

Western Pa. Artificial Breeding Co-op., Clarion, Pa.
- Ring-Win Blossom King (Bull) 685

Bruce Williams, Hadley, Pa.
- Maple Points Major's Prince (Bull) 320

James C. Wilson, Rea, Pa.
- Franchester Hollara 230
- Franchester Fair Betty 210

F. L. Zeigler, Cherry Tree, Pa.
- Leasure Run Fairy 370
- Two Lick's June Pride 230
- Christine of Dale View Farms 400

Forsyth County, N. C., Promotional Sale

THE Second Annual Forsyth County Promotional Sale was held on April 5 at Winston-Salem, N. C. Thirty-one animals were sold for $7,265, an average of $234.35.

The top animal, Zimalcrest King's Romana, a two-year-old heifer consigned by Bowman and Gordon Gray, Brookberry Farm, Winston-Salem, was purchased by C. F. Burroughs, Bayville Farms, Lynnhaven, Va., for $700. Runner-ups were Arden's Colfax Comet, consigned by T. Holt Haywood, Arden Farm, Clemmons, N. C., purchased by L. B. Gallimore, Greensboro, and Skuggek's Comet's Daisy, consigned by L. B. Gallimore, Arlo Farm, Greensboro, N. C., and purchased by W. H. Robertson, Statesville, that sold for $410 each. This was an all female sale and the association was well pleased with the results.

The Winston-Salem Fair-grounds was the site of the event, on which a tent was pitched for the sale. The animals were well fitted.

Out of the 31 animals consigned, 17 remained in Forsyth County. Two new breeders in this county were started as a result of the sale. Five 4-H club members purchased animals which will be shown during the fall junior dairy shows.

The entire sale was staged by committees from the Forsyth G. B. A. in cooperation with Forsyth County Agricultural Extension agents. The

(*Please turn to page 1876*)

Fight "HIDDEN HUNGER"

PRE-MIXING

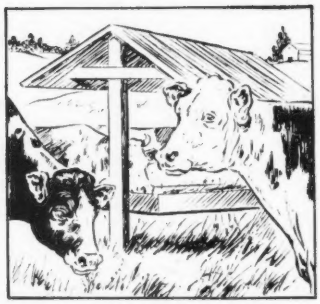

FREE ACCESS

3 ways

HAND FEEDING

. . . to protect your milk cows, young and dry stock and beef cattle from profit-robbing:

"HIDDEN HUNGER"—*Lack of essential mineral elements needed by livestock for sturdy health, rapid growth, peak production and reproduction.*

Near's MinRaltone protects against this menace because it contains 11 essential mineral elements (plus Vitamin D) which *may be lacking* in the daily ration. Write for free information about supplementary mineral feeding and the 3 WAYS of feeding MinRaltone year round.

NEAR'S FOOD COMPANY, INC. Established 1899 **BINGHAMTON, N. Y.**

NEAR'S

MINRALTONE

WITH VITAMIN D

MINERAL FEED SUPPLEMENT

for HEALTH
PRODUCTION
PROFITS

14th Special Guernsey Sale

MARCH 10, the Sale Pavilion at Lancaster, Pa., was the scene of the 14th Special Guernsey Sale of the Pennsylvania G. B. A. The 78 head offered brought a total of $24,455, an average of $313.53. Consignments were reeived from 41 breeders in the state, and they were purchased by 41 different buyers. Only three of the buyers were consignors.

McCullough's Royal Neta, consigned by H. K. McCullough, Newville, a five-year-old female, topped the sale at $600, going to Edna May Bieber, Douglassville. "Neta" was sired by Rockingham Prince Royal and was out of McCullough's Nellie 2d. Frank F. Heller, Easton, purchased Llan Fair Penna. Dandelion for $550 for the second top. She was a three and a half-year-old sired by Langwater Pennsylvanian and out of Hova of Fairview.

Alvin C. Gerrich, Littlestown, was the heavy buyer, securing nine head for $3,285, while G. Lee Farney, Lebanon, paid $1,975 for six head, and Edna May Bieber secured four head for $1,590.

Dupes and Hess of Elizabethtown were the auctioneers, and the sale was managed by William H. Juzi, field-secretary of the State Association.

Following is the sales list:

Wm. Adams, Quarryville, Pa.	
Ivadene's Sue of Maple Shade	$225
Cherry Lee of Meadowcroft	400
Gay's Wacc of Meadowcroft	435
Ellis D. Anders, Lansdale, Pa.	
Walnut Grove Blossom	460
Edna May Bieber, Douglassville, Pa.	
Edgewood Columbian's Bonnie	300
Cherry Hill's Georgia	420
Fairview's Gay Golden	270
McCullough's Royal Neta	600
Amos L. Blank, Parkesburg, Pa.	
Willowmere Marianne	200
John Chambers, West Chester, Pa.	
Whitebry Enchantress	320
N. L. Davidson, Kennett Square, Pa.	
Silver Lake Annie	240
Daniel B. Esh, Gordonville, Pa.	
Esco's Phoebe	310
John Ewell, East Earl, Pa.	
Miss Scarlett of Marjoheim	360
Glenburnie Glen Queen	330
W. Fabian, Easton, Pa.	
Liseter Gloria	310
Kay of Point Pleasant	300
Bull	275
G. Lee Farney, Lebanon, Pa.	
Laddie's Rose May	350

Sunny Side's Sequel Connie 380
Llan Fair Penna. Elaine 425
May's Pearl of Shallow Creek 320
Guardsman's Susie of W. B. 300
Gwynllan Ranger's Veree 200
J. H. Ferree, Mackeyville, Pa.
Flying Hill Mystic Queen 510
Alvin C. Gerrich, Littlestown, Pa.
Conqueror's Fairy 340
Walnut Grove Dot 330
Fancy's Sara of Norwood 470
Llan Fair Penna. Flower 310
Tulip Poplar Ransom's Carrie 280
Primrose of White Plains 2d 355
Willow Ridge Midnight Girl 450
Velja's Holly 350
Royal's Laurel of W. B. 400
Carl W. and Hazel A. Gram, Strasburg, Pa.
Name Unknown 310
John E. Hastings, Kirkwood, Pa.
Laurel Locks Harbour 335
Frank F. Heller, Easton, Pa.
Llan Fair Penna. Dandelion 550
Frank W. Herr, Quarryville, Pa.
White Plains Loretta 215
Elmer Hertzler, Lancaster, Pa.
Guardsman's Sally of W. B. 210
Christian M. Hess, Pequea, Pa.
White Plains Ruth 220
James S. Hogg, Oxford, Pa.
Lonicera Kaysoldepar 300
M. F. Jones, Cardiff, Md.
Applebrook's Rose Marie 185
A. M. Kennel, Honey Brook, Pa.
Antietam Cinnamon 360
Leroy T. Kling, West Milton, Pa.
Cowanesque Alba 250
Llan Fair Princeling Sue 510
Liseter Hardwick's Molly 280
Cyrus H. and Sallie M. Landis, Vernfield, Pa.
Warner Marjory's Margaret 240
Henry S. Landis, Parkesburg, Pa.
Daphne's Della 310
Latchar Bros., Spring City, Pa.
T. S. Mabette 230
Coventry Rosella 200
D. Marshall, Pottstown, Pa.
Llan Fair Count's Lucky (Bull) 385
C. Allen May, York, Pa.
Farvue Country Gentleman (Bull) 350
Lorne J. May, East Berlin, Pa.
Laura's Anna of Funk's Farm 235
Pine Brook Farms Lily 330
Guardsman's Celia of W. B. 330
Donald T. McCullough, Newville, Pa.
Laurel Locks Hellene 370
George H. Meyer, Loganton, Pa.
Coventry Butterfat Janet 175
Coventry Vangeline 185
Henry L. Nice, Telford, Pa.
Lone Pine Snowflake 410
Wilbur Pollack, Quarryville, Pa.
Pine Brook Farms Majesty (Bull) 150
Hartwell E. Roper, Kirkwood, Pa.
Fairy's Tillie 300
Cowanesque Anne 190
Helen of Shallow Creek 200
Peerless' Mable of Ivycrest 235
Rutter Bros., York, Pa.
Fancier's Cathy of Mt. Ararat 475
Harper Sensenich, Jr., Downingtown, Pa.
Floss of Red Ridge 290
Almus Shoemaker, Christiana, Pa.
White Plains Nancy 2d 200
White Plains Ida 225
White Plains Faye 180
Henry E. Shreiner, Lititz, Pa.
Robin Run's Teresa Lotta 275
Jason B. Siegrist, Lancaster, Pa.
B. Anton's Beatrice 275
Coventry Jason's Isabelle 205
Donald Weikert, Gettysburg, Pa.
Robin Run Dolores 235
B. Anton's Princess 320
Paul Wikerd, Lititz, Pa.
Moonlight of Sycamore Run 280
W. R. Wright, Canton, Pa.
Willow Bend's Joyce 355
Walnut Grove's Squire's Velvet 315
Duke's Pansy 350
Ru-Bob Buttercup 400

Erlanger, Ky., Promotional Sale

THE Kentucky G. B. A. held a Promotional Sale on March 25 at Erlanger, Ky. Louis Hollenbach, Jr., and Earl Metcalfe worked the ring, Ed Pruett

WOULD YOUR PLACE BE SAFE?

• Lightning causes 3 out of 8 farm fire losses — 7 times as many as spontaneous combustion. Yet lightning never has destroyed any building fully protected by Security System. It is designed to PREVENT lightning strokes. It guards against induction danger in water systems, wiring, air ducts. Security has been protecting farms, schools, churches for 75 years. Find out now about this life-time protection. Security Mfg. & Contracting Co., Burlington 14 Wis.

SECURITY
LIGHTNING PROTECTION IN THE MODERN MANNER

PENICILLIN for MASTITIS
Amazing results reported. Low cost. Write for particulars to—
ANCHOR SERUM CO., Indianapolis, Ind.

3-WAY
FLY CONTROL
(1) *HIGH REPELLENCY* to keep flies off! (2) *PARALYTIC KILLING ACTION* that kills flies if they *do* light! (3) *RESIDUAL TOXICITY* that remains effective for days up to weeks!

FARNAM
RESID-U-NOX
RESIDUAL FLY SPRAY MIX

Made By The Makers of ROTENOX SPRAY-DIP CONCENTRATE

Here at last is a SAFE insecticide with long-lasting *residual* killing power. Its locked-in, *Polymerized killing agents stick either to surfaces of building or hair of animals to be effective for days up to weeks. Kills cold-blooded insects *on contact,* yet is NON-TOXIC to warm-blooded humans and livestock. (*U. S. Patented Process.)

Mixes either with oil or water. Makes finished fly spray for as low as 36¢ a gal. Dip or power spray for less than 4¢ a gal.

Try it at our risk! Write for FREE "Stock-Pest Control Manual" and Free Trial Offer!

FARNAM
AGRICULTURAL INSECTICIDES

THE FARNAM COMPANY
Insecticides
Dept. 207 OMAHA 3, NEBRASKA

A. JARDINE

Purchasing Agent **Consultant**

After 17 years experience with the leading herds, I am sure I can be helpful in selecting cattle for anyone building or improving a herd.

P. O. Box 81 Doylestown, Pennsylvania

Tel. PLUMSTEADVILLE 2853

GLENN LECKY

AUCTIONEER

of Pure Bred Guernseys

Holmesville - Ohio

FRED C. WETMORE

Livestock Photographer

1718 Alvin Avenue
Cleveland 9, Ohio

Phone: SHADYSIDE 2116

STROHMEYER & CARPENTER, Inc.

Photographers of Animals

White Plains - Box 788 - New York

MACE — CARLTON

PHOTOGRAPHERS

P. O. Box 1419
RICHMOND, VIRGINIA
Tel. 7-3677

Animal Photographer

C. M. AGNEW

R. D. 6 GREENSBURG, PA. Phone
Box 469 260-R

South's Leading Guernsey Auctioneer

AGENT
Lloyd's Livestock Insurance

TOM McCORD
Montgomery Alabama

WANTED

HERDSMAN—either married or single, for good Guernsey Herd in New Hampshire. Should be well acquainted with herdsman's duties.

Mt. Crochet Farm
Hillsboro, New Hampshire
Phone Antrim 61 R2

read pedigrees, with Bob Walker as auctioneer.

Twenty-eight registered Guernseys were sold for a total of $6,445, an average of $230.18. Top animal in the sale was a seven-year-old cow, Cape King's Eastern Star, that sold for $500 to the Miami Margarine Company, Cincinnati, Ohio. "Eastern Star" was sired by Langwater King of the Meads, A. R., and out of Meadow Lodge Rex Morning Star, A. R., and has two A. R. records, 10579 lbs. of milk and 463 lbs. of fat in GG, and 13389 lbs. of milk and 529 lbs. of fat as a five-year-old.

Six cows averaged $353.33; 16 heifers averaged $249, and six bulls averaged $121.66. Russell Perry, Loveland, Ohio, was the high buyer taking three head for a total of $680.

Following is the sales list:

John Bartila, Newton, Ohio	
Hickory Hill Peter (Bull)	$75
Blan Bros., Covington, Ky.	
Philip's Marie of Grandview	275
J. C. Cavanaugh, DeMossville, Ky.	
Meteor's King's Belle	250
Mr. & Mrs. H. J. Decker, Walton, Ky.	
Crescent Gem's Ella Mae	225
Jerald Dixon, Independence, Ky.	
Crescent Gem's Dorothy	250
S. D. Edwards, Florence, Ky.	
Byers' Caroler's May	275
George B. Finell, Morning View, Ky.	
Rose Tree Gay Febe	280
Dr. L. C. Hafer, Ft. Mitchell, Ky.	
Red Cross Patient Daffodil	250
L. E. Hefer, Ft. Mitchell, Ky.	
Byers' Dew Drop Nancy	400
C. W. Hersel, Covington, Ky.	
Heifer	240
Evelyn Holman, Brooksville, Ky.	
Welcome In Forward's Natalie	355
Clifford Juergens, Cincinnati, Ohio	
Champion's Miranda Ann	300
J. F. Kahmann, Covington, Ky.	
Bull	100
Jackie Kerns, Walton, Ky.	
Elenor of Long Meadows	230
Byron Kinnan, Burlington, Ky.	
Dorothy Jean of Valley View 4th	135
Carrie Beauty of Valley View 4th	165
Kirtley McWethy, Union, Ky.	
Byers' Joe (Bull)	225
George Meyerratken, Ft. Mitchell, Ky.	
Champion's Flossie Princess	180
Red Cross Lucky Conqueror (Bull)	120
Miami Margarine Co., Cincinnati, Ohio	
Cape King's Eastern Star	500
Lowell T. Moss, Cynthiana, Ky.	
Eulissa of Long Meadows	220
Russell Perry, Loveland, Ohio	
Bull	110
Ancestral Acres Kitty	310
Ancestral Acres Marian	260
Joseph C. Rouse, Verona, Ky.	
Vine Crest Maxim's Anne	165
Oscar Wainberg, Cincinnati, Ohio	
Red Cross Bright Prim	285
Logan Ware, Cold Springs, Ky.	
Nu-Maid Royal Duke (Bull)	100
George Wolsing, Independence, Ky.	
Long Meadow's Marigold	165

Ward Snarr's Fourth Piedmont Sale

On Saturday, April 3, at the Greensboro Fair-grounds, Greensboro, N. C., Ward Snarr's Fourth Piedmont Sale of registered Guernsey cattle was held.

WHERE TO BUY GUERNSEYS

MAINE

FOR SALE: Caphir Farm Felix, born June 26, 1947—a show prospect—sired by Langwater Gold Dawn (see list of daughters in Vol II. Performance Register). Dam is Langwater Demon daughter and granddam sired by Argilla Foreman. Dark fawn, white mark on face, clear nose, straight legs. Price $150.00 f. o. b. Portland. Herd Accredited T. B. and Bang's. Cordial invitation extended to visit our farm. Mr. and Mrs. Paul Roehrig, Caphir Farm, R. F. D. 1, Westbrook.

POSITION WANTED

Experienced, married, Farm Manager, available about June 15. College trained, have unquestionable references covering 20 years as Manager. Farm must be modern and large enough to require and compensate a sincere, ambitious man.

James J. O'Neil
Five Star Ranch
P. O. Box 174, Ware, Massachusetts

POSITION WANTED

Young man desires position as Farm Manager. Has the following qualifications: four years Agriculture at Cornell University and one-half year at the University of Maryland. Has complete knowledge of soil management, grassland and organic farming, also all phases of dairy management. Is now managing 300 acre dairy farm in Maryland. Married and has two children.

Box 62
Guernsey Breeders' Journal
Peterborough, New Hampshire

WANTED

Single man who is interested in Guernseys and real future to assist Herdsman with outstanding Guernsey herd. Modern facilities; Surge milkers. Fine living conditions. First class references required.

Address: Box 585
Lake Forest
Illinois

A small group of enthusiastic bidders purchased the 51 head offered at an aggregate cost of $14,300, the average price paid being $280.39.

It was most encouraging to see the genuine interest shown by some of the 4-H Club boys in the animals that were offered. When it was unmistakably apparent that the youngsters wanted the heifers they were bidding on, the breeders were very courteous and careful to be sure that they were not outbid.

The highest price paid for an individual animal was $550. This is the figure J. F. Walker, Portsmouth, Va., paid for Ruayne Bright Duchess, a daughter of Bournedale Bright Star and out of Ruayne Illustrator's Duchess. J. F. Walker was also the heavy buyer taking four animals for $1,700, which was also the highest figure from the standpoint of amount of money bid in.

The next highest price paid was $535 by O. Max Gardner, Jr., Shelby, N. C., for Maxim's Foremost Rosie, a six-year-old daughter of Foremost's Patience Maxim and out of Buttercup's Rosie. This bidder also purchased Idlehour's Marigold for $500.

Ward Snarr, Siler City, N. C., was the sales manager.

Following is the sales list:

Horace E. Adcock, Henderson, N. C.	
Beau Cavalier's Marie	$285
Boyd C. Beam, Lawndale, N. C.	
Palmer Haven's Viola	230
Jeroboam's Lilac of Warren	190
B. F. Blanchard, Jr., Burlington, N. C.	
Cedarock Gay Marie	305
Kerr's Foremost Tiny	425
Mrs. W. D. Coble, Asheboro, N. C.	
Riverview Maxim's Susie	360
C. S. Dixon, Kings Mountain, N. C.	
Bell's Maxim's Lily	310
Salem Betty Rose	375
Charles E. Dixon, Kings Mountain, N. C.	
Lawrence's Lucky Queen	435
H. K. Dixon, Kings Mountain, N. C.	
Whippernock's Gloria Ann	175
H. R. Dixon, Kings Mountain, N. C.	
Monarch's Anna Bella	350
Ben Rankin Fields, Pleasant Garden, N. C.	
Heifer	170
Roddy Fields, Greensboro, N. C.	
Burkeville Stock Farm Sue	165
William Howard Fields, Pleasant Garden, N. C.	
Lucky's Lady of Vaughandale	170
Alice Fox, Pleasant Garden, N. C.	
Whippernock's Dalores Blossom	175
L. B. Gallimore, Greensboro, N. C.	
Valentine's Ruth Ann	160
Don's Cherry Marie	180
O. Max Gardner, Jr., Shelby, N. C.	
Maxim's Foremost Rosie	535
Eagle Nest Maxim Alice	400
Idlehour's Marigold	500
J. B. Harris, Stoney Point, N. C.	
Queen Royal of New Place	205
Pecan Hill's Vannella	195
R. M. Hawkins, Henderson, N. C.	
Croasdaile's M. Roberta	180
Croasdaile Anchor's Pogis	175
Franklin Hayes, Autryville, N. C.	
Linda Lou of Whippernock	180
Franklin Hoffman, Dallas, N. C.	
Hillandale Lassie's Aileene	245
Lynn Regis School, Danville, Va.	
Whippernock's Buttercup	175
Beatrice of Skuggek	265
Thos. R. McPherson, Mebane, N. C.	
Heifer	180
Beaver Creek's Baron's Lita	195
Jesse W. Palmer, Kings Mountain, N. C.	
Carol of Whippernock	180
J. C. Rawls, Franklin, Va.	
River View's Maxim's Mary	300
Croasdaile's Princess Jennie	325
Hillandale Primrose Rosalie	475
J. N. Rollins, Mooresboro, N. C.	
Guernsdel Major's Peggie	225
Guernsdel Major's Bonette	195
Dr. M. B. Seath, High Point, N. C.	
Riegeldale Conqueror's Mae	200
J. R. Sharpe, Lenoir, N. C.	
Rockford Bessie Gay Gladstone	385
Knightongale Maxim's Lil	400
Ward Snarr, Agent, Siler City, N. C.	
Klondike Foremost Lylac	350
D. E. Townsend, Durham, N. C.	
Whippernock's Freda	160
Guernsdel Major's Flora	220

Carrot Oil Vitamin Conditioner for Dairy Feeds

Carrot oil contains the active vitamin of carrots needed for healthy reproduction and sleek, glossy coats.

Carrot Oil contains pro-vitamin A, Carotene, plus other carrot elements. It is used by breeders to increase fertility, to produce healthy calves, and to develop sleek, glossy coats. Send Today for Free 16-Page Booklet.

This book gives details of function and uses of this great conditioner and describes 15 NRA feed concentrates offered. Every livestock breeder should have a copy.

NUTRITIONAL RESEARCH ASSOCIATES, INC.
Dept. 2 South Whitley, Indiana

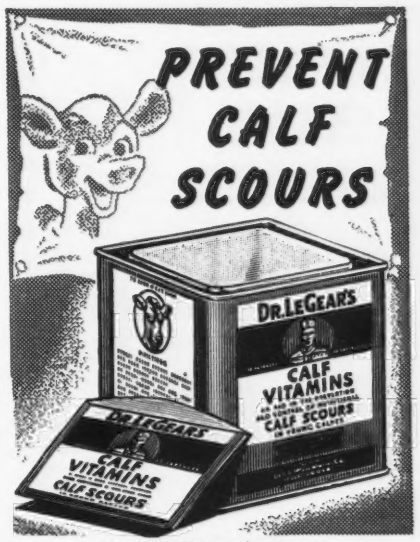

Sold Everywhere
DR. LEGEAR MEDICINE CO., St. Louis 16, Mo.

Please mention the Journal when answering our advertisers.

"MASTICS" REG. U. S. PAT. OFF.

Ask Your Veterinarian about this SIMPLE-effective way of treating MASTITIS*

MERELY TEAR PROTECTIVE FOIL & INSERT "MASTIC"

"MASTICS" are packed one each in a heavy foil packet for protective purposes.

The Martin Laboratories
West Chester, Penna.

*Caused by Str. agalactiae

SOLD THRU YOUR LOCAL VETERINARIAN

MASTITIS IS BEING CURED

● We handle all latest effective treatments including **Penicillin** and new *"Sulfo"* drugs. Write today for particulars.

ANCHOR SERUM CO. (of Indiana)
INDIANAPOLIS, INDIANA

"KANT-KOM-OFF"

COW COVERS

PATENTED

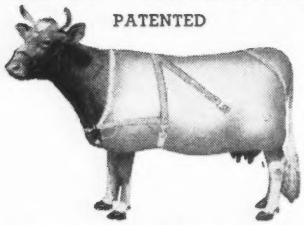

Write for Illustrated Price List

R. LAACKE CO.
1033 W. Walnut Street
Milwaukee 5, Wisconsin

THE BOOK BREEDERS ARE TALKING ABOUT!

1948 Dairy Sire Directory and Line-Breeding Guide
A whale of a value at $3 per copy
W. E. WASHBON
97 Kent Blvd. Salamanca, N. Y.

Danny Boy's Paul's Nona	160
James Turner, Lawndale, N. C.	
Robinlawn Ideal's Lucile	225
Hillandale Butterfat Levity	300
J. F. Walker, Portsmouth, Va.	
Fairlawn Irosette	425
Ruayne Bright Duchess	550
Hawthorne of Garden Creek	375
Philosopher's Susie	350
George Watkins, Franklin, Va.	
Rosalee of Clover Farm	225
Arthur White, Siler City, N. C.	
Croasdaile's Princess Sunshine	385

Waukesha Sale

THE Annual Spring Sale of the Waukesha County, Wis., G. B. A., held on April 3 at Waukesha, Wis., brought out a good crowd who appreciated the quality of the consignments. Sixty head brought $20,360, an average of $339.33.

Luxerin Cheerleader's Rochelle, consigned by Clarence E. Sheridan, Fond du Lac, and Park's Cynthia Snowdrop, consigned by John H. Williams, Waukesha, tied for top honors, selling to William B. Vilter, Hartland, for $660 each. The top bull was Curtiss Candy Levity Judge, consigned by Curtiss Candy Company, and purchased by Elmer C. Schmidt, Greenleaf, for $430.

Kraft Foods Company, Kewanee, Ill., was the heaviest buyer, purchasing six head for $1,760.

The increasing demands for GOLDEN GUERNSEY milk had a direct influence on this sale, as 21 animals went to buyers who are getting ready for this milk market.

Following is the sales list:

Anthony Borlen, Hubertus, Wis.	
Lurban Faith	$470
Fred Burhop, Grafton, Wis.	
Golden Knoll Edine	155
Mrs. Eleanor Burkey, Ashton, Ill.	
Ellen's Cora of Verdun	330
Donald T. Burton, Eagle, Wis.	
Cohirk's Evening Rythm	340
Realane's Maxim's Dina	320
D. L. Cavey, Elkhorn, Wis.	
Grenfel El Cid's Linden (Bull)	110
Charles Christenson, Mukwonago, Wis.	
Golden Knoll Etta	220
Fox's Guernsey Dairy, Waukesha, Wis.	
Finchley Manor Columbine	600
R-Lane's Luella	330
Charles Gerstle, New Castle, Colo.	
Della of Oak Knoll	410
Sunny Dale Farm Lottie	550
Wilbur S. Grant, Madison, Wis.	
Anchor Point Mod. Dilettante	360
Hillspring King's Flossie	360
Beulah Lane Fantan	310
Broer Immega, Elkhorn, Wis.	
Guernsey Grove Sunrise	360
Oberver's Virginia	335
H. M. Jacklin & Son, Plover, Wis.	
Lookout Valley Levity Faro (Bull)	295
Archie Jenkins, Waukesha, Wis.	
Curtiss Candy Levity Doreen	600
Martin Kiekhaefer, Greenleaf, Wis.	
Polly Echo of Craigland	330
Finchley Manor Valient (Bull)	215
Walter Kiekhaefer, Greenleaf, Wis.	
Lyn of Oak Knoll	300
Linwood's Ginger	340
E. H. Kiesling, Jefferson, Wis.	
Golden Knoll Dora	300
L'Etocq's Wilda	300
Arnold Kitzerow, Greenleaf, Wis.	
Guernsey Grove Contender (Bull)	200
Maple Crest Lad's Lucinda	310
Harvey Kitzerow, Greenleaf, Wis.	
Corium Star's Irena	280
Walter Klessig, Cleveland, Wis.	
Golden Knoll Blossom	310
Kraft Foods Company, Kewanee, Ill. (Agent)	
Hi-Hopes Constant's Addie	325
Sunny Dale Farm Mate (Bull)	215
Tillybardin Amarilla's Heiress	300
Lanco Brightness	285

THE FRANK ELLIS HORN TRAINER

WITH ALL THE NECESSARY ASSURANCES IN HORN TRAINING

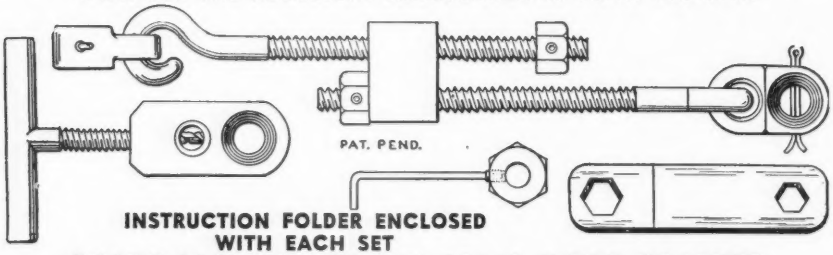

INSTRUCTION FOLDER ENCLOSED WITH EACH SET

PRICE LIST FOR FRANK ELLIS HORN TRAINER

ONLY ONE INSTALLING JIG IS REQUIRED FOR ALL-TIME USE:

One installing jig	$ 4.00
One horn trainer	$ 4.50
	$ 8.50

IF YOU HAVE AN INSTALLING JIG:

Six horn trainers	$24.00
Twelve horn trainers	$47.00

THE ECONOMICAL ORDER FOR A BREEDER:

One installing jig	$ 4.00
Six horn trainers	$24.00
	$28.00

Postage paid in the United States and foreign countries. Make your check or money order payable to . . .

DRAWER B **R. FRANK ELLIS** IRVING, TEXAS

BRUSHES

Expertly hand made in Weston's own factory Close, thick 2-inch tufts Wire drawn Durable Size 7½x2¾ Immediate delivery Prepaid

No. 1—Golden Thread, Rice Root, each	$1.50
No. 2—Coachman Special, Soft White Tampico	1.75
No. 3—Coachman Special, Mixed White and Black Tampico	2.00
No. 4—Coachman Special, Black Waterproof fibre	2.25

WESTON Mfg. & Supply Co.
1933 Speer Blvd. Denver, Colo.

KEEP YOUR HERD ON ITS FEET

Experienced Foot Trimmer Available on Short Notice

WRITE
RALPH D. BACON
Box 25
BERLIN, MASSACHUSETTS

Tillybardin Dorothy..... 305
Luella of Verdun 2d..... 330
C. H. Kuhtz & Sons, Waukesha, Wis.
Gordondale Melody..... 280
Elmer G. Kunz, Fort Atkinson, Wis.
Gordondale Bluebell..... 255
R. E. Liss, Hartland, Wis.
Admiration Sally..... 505
Edwin Lund, Brodhead, Wis.
Splendor's Pansy 2d..... 400
Spring Ridge Star..... 340
L. & L. Lurvey, Dousman, Wis.
Owendale's Carole..... 360
Robert & Ivan McIntyre, Fort Atkinson, Wis.
Hi-Hopes Constant's Rosie..... 340
William Crissey Markison, Marengo, Ill.
Channel Isles Louisa..... 175
Kim Moe, Jefferson, Wis.
Argevna Fanette..... 425
Stanley Poloum, Waukesha, Wis.
Langmanor's Dynamo (Bull)..... 215
Hugh Roberts, Waukesha, Wis.
Lone Acres Reva..... 320
Donald W. Rowald, Evansville, Wis.
Martha of Garrett Acres..... 305
Chesterluck Proud Beauty..... 365
Princess of Sunny Acres Farm..... 305
R-Lane's Opechee..... 225
F. H. Sasser, Twin Lakes, Wis.
Burton Lane Thor's Nectar (Bull).. 330
Elmer C. Schmidt, Greenleaf, Wis.
Curtiss Candy Levity Judge (Bull).. 430
Albert J. Schumacher, Waukesha, Wis.
Golden Abbie of Pine Grove..... 355
William B. Vilter, Hartland, Wis.
Luxerin Cheerleader's Rochelle..... 660
Park's Cynthia Snowdrop..... 660
Norman H. Whitney, Fort Atkinson, Wis.
Spruce Lane's Phyllis..... 355
Homer & Chester Williams, Waukesha, Wis.
Finchley Manor Penny..... 400
Kay of Oak Knoll..... 315
Otto Wittlief, Whitewater, Wis.
Lookout Valley Superb Quaint.... 375
Harvey Wunsch, Sheboygan, Wis.
Grenfel Butterfat Nannette..... 230
Leslie Wunsch, Sheboygan, Wis.
Grenfel Corliss' Moonbeam..... 335

Chat . . .

C. B. Finley, former field-man for The American Guernsey Cattle Club, is making progress with his herd at Grimes, Iowa. Cliff recently judged the Kansas Patish Shows, and did a fine job. He was most enthusiastic when putting on a type demonstration for the 4-H and FFA. Cliff remarked, "Wherever you find interested Guernsey folk, there are to be found good people who are happy and doing something to better the living conditions for their families."

DAISY Cattle Markers

DELIVERY ONE TO THREE DAYS POSTPAID
NO. 21—FOR NECK. Adjustable chain. Numbered both sides. $11.50 per doz.
NO. 17—FOR HORNS. Adjustable chain. $8.00 per doz.
NO. 25M—Marker Plates without chain. Key Ring Fasteners. $6.50 per doz.
NO. 38—DOUBLE PLATE NECK CHAIN. Upper portion strap; lower portion chain. $12.50 per dozen.

NO. 25—DOUBLE PLATE ALL CHAIN MARKER. Marker Plates SOLID BRASS, numbered both sides. Chain is brass plated. Weight, 1 lb. each.
Price: $14.50 per doz.
Sample mailed for $1.00. Write for folder.

GOLDEN ARROW FARMS
Dept. 7 Huntington, Indiana

BREEDER'S EQUIPMENT CO.
Supplies for Artificial Insemination of Animals
FLOURTOWN, PA.
Devoted exclusively to production of instruments and materials essential to the practice of successful artificial insemination.
NEW CATALOG NOW AVAILABLE

FLYING HORSE FARM Enjoys

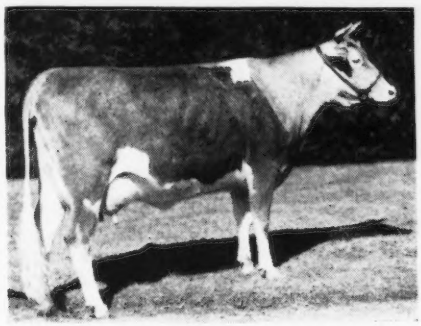

FLYING HORSE FARM PHYLLIS 3d
904 Fat—6yrs—365 (pending)

"Quality Results"

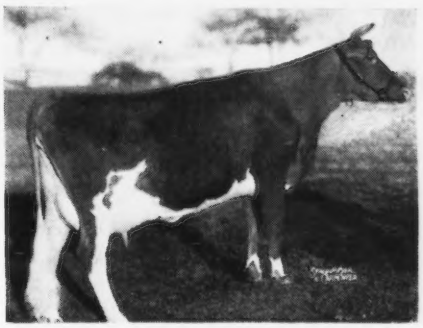

FLYING HORSE CLARA'S MELODY
803 Fat—Jr4—365

Quality Results are the direct result of the efficient management and a sound breeding program. The records of **Pyhllis** and **Melody** indicate the abilities and hard work of the entire Flying Horse 5yrs—organization.

Quality has long been identified with Flying Horse Farm, South Hamilton, Massachusetts, where **Flying Horse Royal Rose**, the 1947 production leader was bred and developed (22558—1154—365C).

Our congratulations to Mr. Pingree, Owner and Mr. Garey, Manager. We are appreciative of the opportunity to have supplied their feeding needs for the past two years.

Hales & Hunter Co.
141 W. Jackson Blvd.
CHICAGO 4, ILL.
MILLS: CHICAGO, ILL. - WILMINGTON, DEL.
PIONEER DAIRY FEEDS

Date.....
HALES & HUNTER CO.
141 W. Jackson Blvd., Chicago 4, Ill.
Yes, you may send me your new 28-page booklet on Pioneer Dairy Feeding Program.
Name.....
Address.....
City..... State.....

1921 MEREDITH 1948

PRODUCTION INHERITANCE

Look Into Their Milky Future

6 DAMS AVERAGE

MEREDITH HELENA	14414.4	736.3
MEREDITH VEGA	13961.0	715.0
MEREDITH TESSY	14529.4	702.4
MEREDITH SIPHON	13696.7	674.0
MEREDITH FAITH	13922.0	679.7
MEREDITH PHLOMA	14022.0	716.6
MEREDITH BRENDA	13712.6	647.6
MEREDITH PHILLENA	13977.2	673.8
MEREDITH FAY	13961.0	715.0

HARRY LAMPERT Owner — MEREDITH FARM TOPSFIELD, MASS. — ARTHUR G. CLARK Manager

Forsyth County Sale

(*Continued from page 1869*)

smooth manner in which it was conducted was a credit to these groups.

Generally, all of the animals sold for their worth and even though the average was not high the sale was labeled a big success since it was a promotional undertaking.

Robert McLaughlin read pedigrees and Col. Cromer Fishel was the auctioneer.

Following is the sales list:

Raleigh Angel, Winston-Salem, N. C.
Arden Maxim Fairlawn Alpha..... $410
Fred F. Bahnson, Jr., Winston-Salem, N. C.
Skuggek Lady Ginger..... 235
Terry F. Beaner, Mt. Airy, N. C.
Forest Hills Farm Edwina..... 170
C. F. Burroughs, Lynnhaven, Va.
Zimalcrest King's Romana..... 700
J. A. Dickens, Jr., Winston-Salem, N. C.
Vine Knoll Maxim Lou..... 150
Paul Richard Dickens, Winston-Salem, N. C.
Pride of High Knoll Farm..... 145
R. N. Fleming, Greensboro, N. C.
North View Bright Clair..... 230
A. M. Foltz, Winston-Salem, N. C.
Yeoman's Marina..... 170
L. B. Gallimore, Greensboro, N. C.
Arden Colfax Comet..... 410
Guthrie Farms Bo Peep..... 140
Guthrie Farms Celia Annie..... 170
W. W. Hammock & Son, Winston-Salem, N. C.
Mastermost's Belinda..... 205
J. B. Harris, Stony Point, N. C.
Twin Brook Max's Peggy..... 170
A. B. Hauser, Winston-Salem, N. C.
Noble Jim's Susie Jane..... 255
Guelda Forest Hartman, Winston-Salem, N. C.
Crystal King's Blenda..... 260
Knox Johnston, Mocksville, N. C.
Twin Brook Maxim Daisetta..... 175
King's Matilda..... 200
James Lentz, Concord, N. C.
Forest Hills Farm Griselda..... 185
Mrs. C. S. Long, Winston-Salem, N. C.
North View Bright Margerete..... 165
Yeoman's Mariette..... 170
W. H. Robertson, Statesville, N. C.
Clear Spring's Hon-Geolita..... 260
Skuggek's Comet's Daisy..... 410
T. S. Scott, Pfafftown, N. C.
Cavalier's Royal Sweetheart..... 240
Mrs. Marie M. Shore, Winston-Salem, N. C.
Hanes' Queenie..... 190
Forest Hills Farm Gloria..... 200
Mary Sue..... 170
Bruce H. Turner, Reidsville, N. C.
Heifer Calf..... 150
Mrs. J. S. Turner, Reidsville, N. C.
Maxim's Taxer's Bell..... 205
H. A. Vogler, Winston-Salem, N. C.
Uncle Sam's Rose Queen..... 170
William H. Voss, Belews Creek, N. C.
Marigold's Noble Lou..... 155
Emma Lee Watkins, Winston-Salem, N. C.
Clear Springs Faithful Princess Eva.. 400

Animal Breeding

LAURENCE M. WINTERS has finished his fourth edition of the book on "Animal Breeding." It is a complete study of fundamentals, and covers in detail basic principles of genetics in production and methods of breeding. He has taken the best parts of the first three editions, and with additional research brings the publication up to date. It covers all types of animals, and is a valuable addition to livestock literature. Professor Winters is a graduate of the University of Minnesota, and Iowa State College. The book sells for $4.50, and may be secured through the "Breeders' Bookshelf."

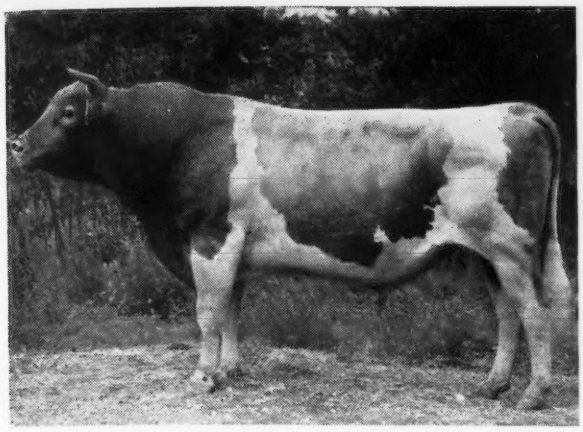

GREEN MEADS SARGON 211402, A. R.

NINE SARGON DAUGHTERS'
HIGH TEST RECORDS

(4 daughters are immature)

27 Sargon daughters in the herd are now on test and may have even better records.

Sargon is one of the breed's greatest sires. 28 A. R. daughters. 2 proved sons—many more in service. 8 A. R. daughters with average increase over dams of 103 lbs. fat, converted to maturity, three-time milking. Myhaven King, A. R. and Green Meads Taurus, A. R. are full brothers to Sargon. Green Meads Levity King, A. R. is a paternal brother.

HIS SIRE: LANGWATER KING OF THE MEADS 196128, A. R.

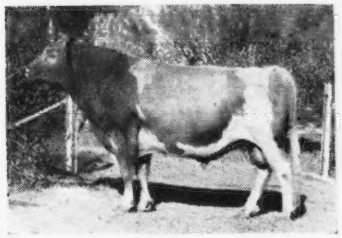

Sold for $12,500 in 1939. 32 A. R. sons, 95 A. R. daughters, 4 over 800 lbs., 15 over 700 lbs., 41 over 600 lbs., 61 over 500 lbs.

HIS DAM: GREEN MEADS THELMA 349034
One of the really great brood cows.

Classified Excellent at 16½ years
12902—704—G
13518—740—D
Member 1st Dairy Herd, N. Y., E. S. E., 1937. 4 A. R. sons. Myhaven King, A. R., Green Meads Taurus, A. R., Green Meads Sargon.

NOTE THESE OUTSTANDING RECORDS

BURTON LANE'S SARGON GLENNA (VG)	14865—751—5yrs.—365 (pending)
BURTON LANE'S SARGON FLEURETTE (VG—high)	15757—736—5yrs.—365 (pending)
RICHMONT PROSERPINE (Died before being classified—but would have doubtless classified Excellent)	14069—732—365—4½-yrs.-old—D.H.I.A.—on mostly 2x 13278—669—BB—860 T. M. 12177—653—A—730 T. M.
ADELMER'S SARGON ERMA (VG)	14029—688—5yrs.—365—1094 T. M.
BURTON LANE'S SARGON ISABEL (GP—high)	14689—657—Sr2—365—1095 T. M.
BURTON LANE'S SARGON HOPE (VG—high)	12246—641—Sr2—365—730 T. M. Now on retest and should finish with about 775 fat.
BURTON LANE'S SARGON FRECKLES (GP—high)	12286—627—5yrs.—365C—1095 T. M. (pending)
BURTON LANE'S SARGON HERA (VG)	13470—623—Sr2—365—1095 T. M.
BURTON LANE'S SARGON HEIDI (VG)	12264—613—Jr3—365C—1045 T. M. (pending)

Sargon's granddaughters both from Sargon sons and daughters are testing good and classifying very well.

We can supply promising sons of Pine Manor King's Thor whose dam is sired by Green Meads Taurus—full brother of Sargon for line-breeding to Sargon granddaughters.

BURTON LANE FARM

LAKE FOREST, ILLINOIS

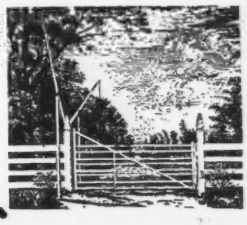

OLIVER M. BURTON
Owner

ALBERT E. COX
Manager

V. L. CRUNKILTON
Herdsman

Liseter Farm

T. B. Accredited 111895 . . Bang's Certificate 95

Some of the LISETER LEADING LADIES

Liseter Merry Top's Creamcup	16916—825—A
Liseter Buttercup	15671—784—Sr4—365 (pending)
Liseter Hardwick's May	17287—779—6yrs—365 (pending)
Liseter Hardwick's Irene	14636—716—5yrs—365
Liseter Belladonna's Sunshine	13317—703—AA
Liseter Royal Bella	14834—702—6yrs—365
Libelsun's Africander's Creamcup	15637—701—A
Africander's Gold of Liseter	12806—700—A
Liseter Merry Milkmaid	14982—697—AA
On retest	10665—501—9yrs—365 in 227 days
Liseter Hardfast's Nell	13439—691—D
On retest	11064—564—6yrs—365 in 263 days

All these records have been made at Liseter.

All the cows either are or will be bred to ANTIETAM GYPSY PRINCE, whose 7 nearest dams average 15501—764—2 immature or to CAUMSETT FLAME, whose 7 nearest dams average 16068—802—4 immature.

WHY SHOULDN'T THEIR SONS GET PRODUCTION

Miss R. J. Austin
Mrs. J. Austin du Pont } Owners
Ziba Bunnell, Manager

Liseter Farm Newtown Square, Pa.

FULLY ACCREDITED—VACCINATED

PRODUCERS OF
GOLDEN GUERNSEY MILK

Falcon's Flight Farms

★ HERD FOUNDED 1906 ★ CONTINUOUS A.R. TESTING SINCE 1917 ★

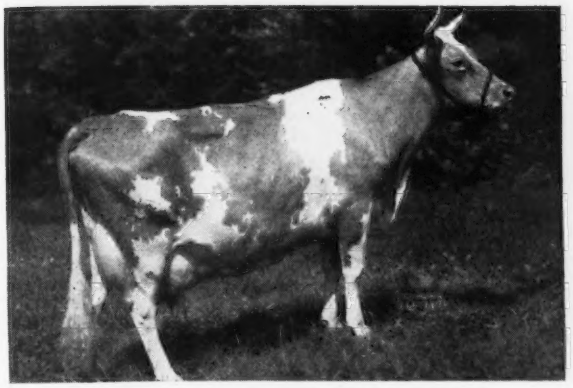

IRIDEL OF FAIRFIELDS 711879

9992—475—Sr3—305C—2x
14833—737—Sr4—305—3x
Class Leader—State Champion
Classified Very Good

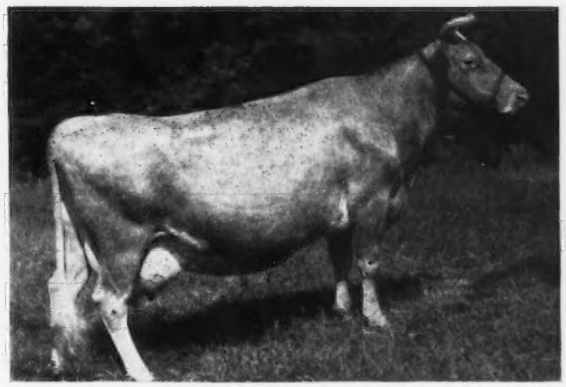

FALCON'S TRILLY 657055

8219—400—Jr2—365—3x
15020—737—8yrs.—305C—3x
Classified Good Plus

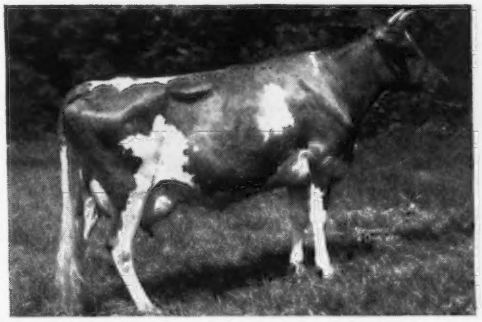

BRIAN BORU KING'S EVANGELINE 735547

10203—452—Jr2—365—2x
14935—645—Sr4—365C—3x (pending)
Classified Good Plus

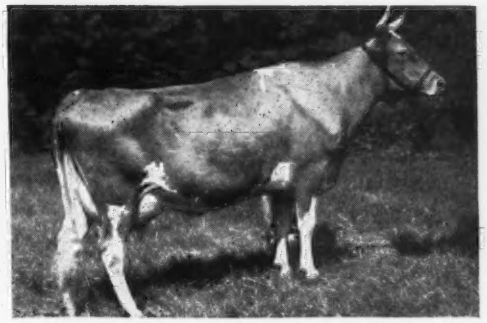

IDALADE OF FAIRFIELDS 711878

8872—425—Sr3—305—2x
10867—512—5yrs.—305—3x
Classified Good Plus

Typical of the brood matrons in our herd are the cows pictured above.

Don't you think we should be justly proud of such cattle?

You can secure information about breeding stock available by making a visit or writing a letter.

ESTATE B. AUSTIN CHENEY, Owner
ARTHUR H. MAY, Manager
HENRY JENSEN, Herdsman

Litchfield, Connecticut

JUNE 5

Beauhaven Dispersal

90 • Head at Skowhegan, Maine • 90

ON JUNE 5, AT SKOWHEGAN, MAINE

These animals are all in the sale . . . photographed April 26

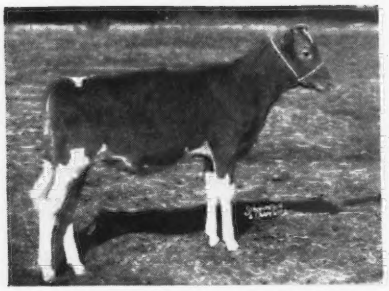

BEAUHAVEN'S JACQUELINE JANE
Daughter of Langwater Ace

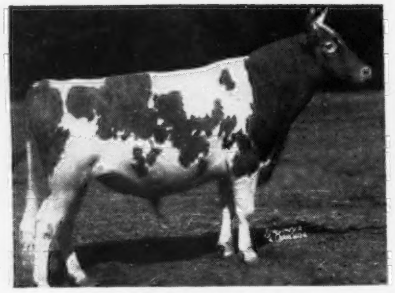

LANGWATER ACE
By Langwater Valencian and Foremost Labelle, 801—AA

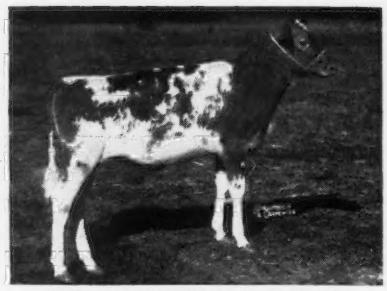

BEAUHAVEN'S DAHLIA
Daughter of Langwater Ace

BEAUHAVEN'S GOLDEN ACTRESS
Daughter of Langwater Ace

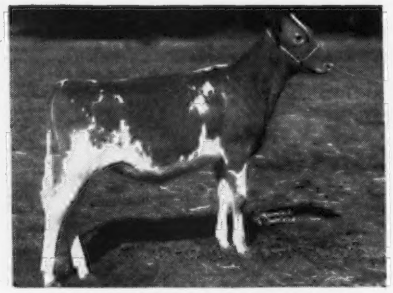

BEAUHAVEN'S MEADOW ROSE
Daughter of Langwater Ace

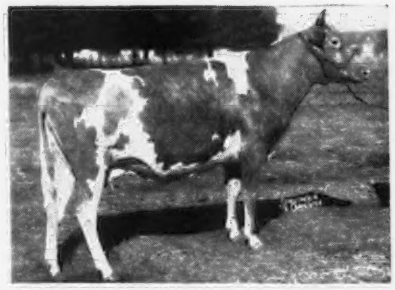

GOLDEN SUNSET'S CHARLENE
By Green Meads Pearl Levity

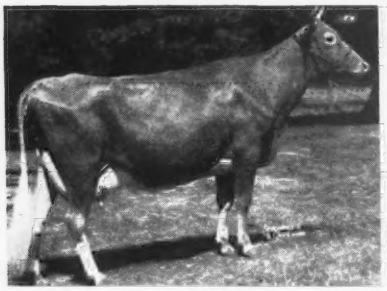

GOLDEN SUNSET'S PRIMROSE
Daughter of Langwater Reveller

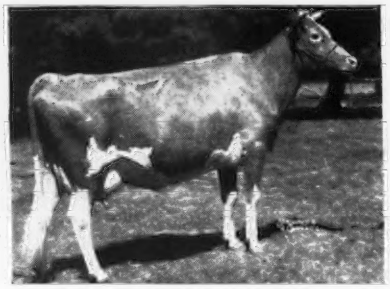

VAGABOND'S DATILDA
Daughter of Langwater Vagabond

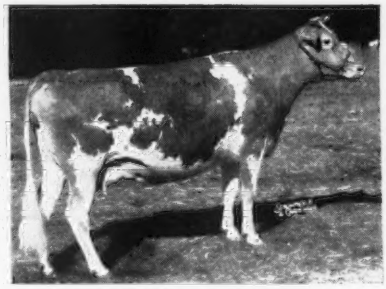

BEAUHAVEN'S CERES
Daughter of Argilla Monitor

IT'S A COMPLETE DISPERSAL—INCLUDING 3 LANGWATER SIRES AND DAUGHTERS
Includes 18 daughters of ARGILLA MONITOR (Alfalfa Farm Philosopher—Argilla Monody, 17139—783—B)
(See advertisements in previous issues)

FEDERAL ACCREDITED—BANG'S FREE CERTIFIED—VACCINATED NO. 216

WRITE FOR CATALOG . . . **DUNN & HARWOOD,** **Sales Managers, SCHOHARIE, N. Y. and CORDAVILLE, MASS.**

◀ Beauhaven Dispersal · Skowhegan, Maine

June 5 at 10:45 A. M.

Take the New York sleeper, or from Boston take those deluxe streamliners **Flying Yankee, Kennebec,** or **Pine Tree** or that beautiful motor route to the varied and glorious "Vacationland" at the famous Lakewood Summer Theatre (Skowhegan) near Moosehead, Rangeley and the Belgrade Lakes, 95 miles north of Portland.

All photos on this page taken April 26 . . . all are in the sale.

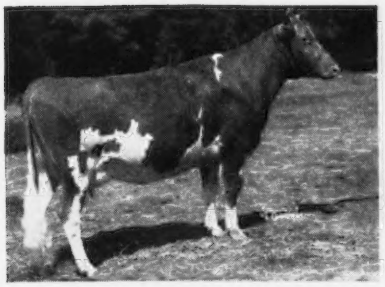

BEAUHAVEN'S DELTA
Daughter of Langwater Counterman

LANGWATER COUNTERMAN
By Langwater Corsican and Langwater Bounty, 696—A

BEAUHAVEN'S FAIR LADY
Daughter of Langwater Counterman

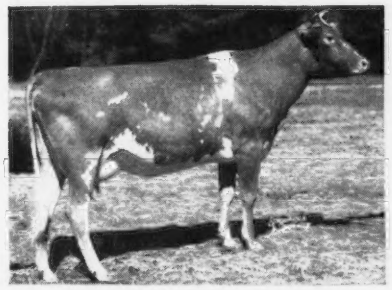

BEAUHAVEN'S BEDA
Daughter of Langwater Counterman

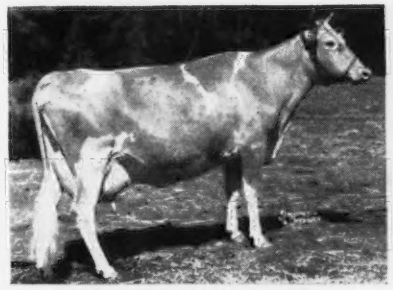

LADDERLOOK PATRIA
By Hilltop Butterfat Nobleman

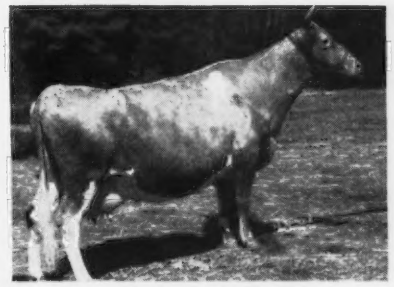

BLAKEFORD PEPITA
By Blakeford Lord Jim

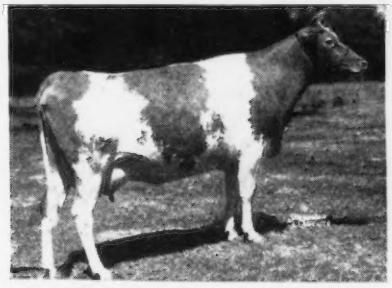

BEAUHAVEN'S GRANDOLET
By Argilla Monitor

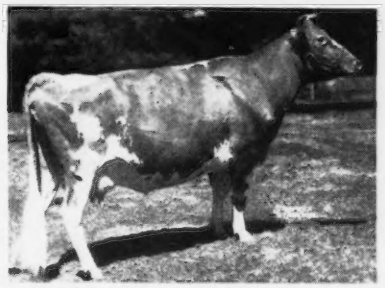

BEAUHAVEN'S MEADOW SWEET
By Countryman's Foremost and Langwater Meadow Rue

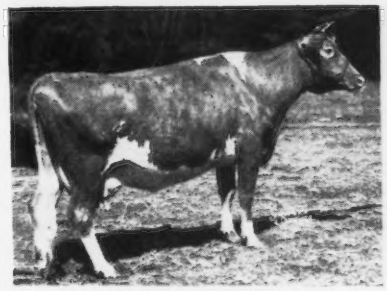

GOLDEN SUNSET'S DREAM GIRL
By Flying Horse Bandmaster

The Beauhaven herd is replete with surprises for those who have never seen it. In individuality, production, inheritance—it represents every great Langwater bloodline and those who can get there on June 5, will buy the utmost in Guernseys—at up-country prices.

FEDERAL ACCREDITED—BANG'S FREE CERTIFIED—VACCINATED NO. 216

WRITE FOR CATALOG . . . **DUNN & HARWOOD,** Sales Managers, SCHOHARIE, N. Y. and CORDAVILLE, MASS.

4 Choice Bull Calves Trace to Langwater Country Flower

Langwater Fortune is a son of the wonderful cow, Langwater Country Flower and Langwater County Squire is her grandson. These bull calves carry her blood. Some also have the blood of Langwater King of the Meads, crossed with that of Langwater County Squire.

Write for pedigrees and prices

Number 1 Born: August 30, 1947	Sire: GAYLORD SQUIRE'S CONQUEROR	Sire: LANGWATER COUNTY SQUIRE 18 A. R. daughters above 700 lbs. fat. Dam: GAYLORD'S CLEOPATRA 13566—666—CC Dam of: Gaylord's Cleo of Fortune 14906—719—Sr4—365 Gaylord's Claire of Fortune 14776—597—Jr4—365
	Dam: GAYLORD FORTUNE'S HELEN 14361—755—Sr4—365C	Sire: LANGWATER FORTUNE 25 A. R. daughters Gaylord's Rarity of Fortune 17250—824—A Dam: RUTH'S HELEN OF MAPLE ROW 14157—668—C
Number 2 Born: November 16, 1947	Sire: GAYLORD'S MOONLIGHT Sire of Gaylord Moonlight's Delma 15079—603—Jr2—365C Gaylord's Moonflower 13443—575—Jr2—365	Sire: LANGWATER CORSICAN Dam: GREEN MEADS LADY DESIRE 14864—800—Sr2—365C Class Leader 7th Place
	Dam: BEA OF HICKORY GROVE 14861—831—AA	Sire: GIRL'S HEROD OF HICKORY GROVE Dam: BLANCHE OF HICKORY GROVE
Number 3 Born: July 8, 1947	Sire: GAYLORD'S KINGMEAD	Sire: LANGWATER KING OF THE MEADS 95 A. R. daughters, 28 A. R. sons Dam: GREEN MEADS LADY DESIRE 14864—800—Sr2—365C Class Leader 7th Place
	Dam: GAYLORD PANSY'S DUCHESS 11555—592—F	Sire: GAYLORD'S DEMONSTRATOR Dam: AIGLER FARM PANSY 14658—656—AA
Number 4 Born: November 1, 1947	Sire: GAYLORD'S KINGMEAD	Sire: LANGWATER KING OF THE MEADS 95 A. R. daughters, 28 A. R. sons Dam: GREEN MEADS LADY DESIRE 14864—800—Sr2—365C Class Leader 7th Place
	Dam: GAYLORD'S GOLDEN HENRIETTA 14015—629—Sr2—365C	Sire: LANGWATER COUNTY SQUIRE 18 A. R. daughters above 700 lbs. fat. Dam: GAYLORD'S HUSKY'S HARRIETT 9987—634—F Record made on ¾ udder

GAYLORD GUERNSEY FARMS

Box 1618 - Oklahoma City 1, Oklahoma

BANG'S ACCREDITED 3715 . . . T. B. ACCREDITED 544810

E. K. GAYLORD, Owner

T. H. HAYTON, Manager

Backed by Great Females Top and Bottom

FOREMOST FOOTPRINT 4TH

Born: October 28, 1945

Sire: **Foremost Footprint**, a son of Foremost Acme, 27 A. R. daughters, and Langwater Country Blossom—great brood cow (see cut).

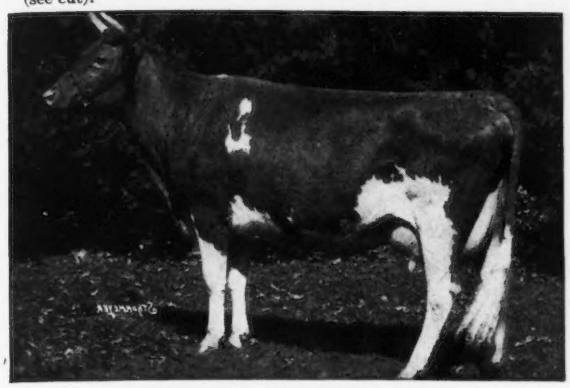

LANGWATER COUNTRY BLOSSOM
11936—607—G, 15080—729—AA
3 A. R. sons, 3 A. R. daughters

Dam: **Foremost Crown's Faithful**
11853—574—Jr2—365
12323—606—Sr3—305—3x in 291 days

2nd Dam: **Superb's Faithful**
19687—1072—6yrs—365C (Class Leader 4th Place)
19776—1036—A
19471—1017—9yrs—365C (Class Leader 6th Place)

3rd Dam: **Mixter Faithful**
12601—744—Sr2—365, World Record when made
5 A. R. daughters—7 A. R. sons

Sons of FOOTPRINT available out of high producing dams.

MAYFLOWER FARMS

J. C. Foust, Cable, Ohio — OWNERS — **H. S. Foust, Jr., Plain City, Ohio**

We can offer . . .

A Proved Bull

Born: May 19, 1941

Sire: BOURNEDALE PRINCE CORONET—his seven nearest dams average 15816 milk, 898 fat. Five of these dams made eight Class Leading records.

Dam: BOURNEDALE JOCELYN, 9130—461—CHI. Her sire is Bournedale Sensation and her dam is Bournedale Joyce, 11318—636—G, she a granddaughter of His Majesty of Bournedale.

HIS DAUGHTERS—His first six daughters average 9467 milk, 481.2 fat—all first calf records on twice-a-day milking under tenant care. Two more now started on test, six more to follow and several cows bred to him.

HIS PRICE, $1,500. He is good enough for most any herd.

For information write

THE RUSSELL GEORGE SALES SERVICE
Lebanon, Indiana

Attention Coronet Breeders!

MANY

Guernsey Breeders line-breeding to

Jean Du Luth Coronet

Are planning to advertise their CORONET-BRED sires or CORONET BREEDING otherwise, in the July 1 issue. These ads will be grouped.

If you plan to be in on this grouped CORONET advertising

1. Get your copy in by June 7.

or

2. Get your material for copy in by then—better sooner.

Assistance gladly given in preparing copy.

GUERNSEY BREEDERS' JOURNAL

GLENCLIFF DISPERSAL

PAUL R. JOHNSON, Owner

Monday, June 21, 1948 at the Farm, Independence, Kansas

90 Head will be Sold

40 Registered Guernsey
40 Top Grades
10 Choice Registered Bred Heifers

All Adult Cattle Will Sell

3 Top Bulls . . .

ARGILLA LEVITY PRINCE—by Pine Manor Levity's Legacy, out of Argilla Princess Ann

MEADOW LODGE CLIMAX'S ALERT—by Meadow Lodge Climax, out of Valleywood Anne

GRACE'S VALOR'S REX DON—by Grace's Valor, out of Rex's Laddie May

The Pure Bred Females . . .

14 are sired by Caumsett Duke of Kirklawn, a Nobly Born—Merrymaker cross; 3 by Kirklawn Merry Duke, same as first bull with **Langwater Merry Duke** added; 8 by Grace's Valor's Rex Don, a Valor—Rex cross; 4 by Meadow Lodge Climax's Alert, and 1 each of the following bulls: Green Meads Levity King, Coldspring's Beauty's Hardwick, Penn Villa's Foremost, Hilltop Butterfat Jewell, Cooper's Augusta's Marquette, Argilla General Lee, Pine Manor Shalimar, Supremewick, Meadow Lodge Favor, Rilma's Alert, La Belle's Augustine, Paramount Sarah's Chief, St. James Champion Bobby, Oven's Gay Laddie, Gaylord's Topnotch Laddie, Meadow Lodge Honesty, Gaylord's Supreme, Gaylord's Champion of Val, Friendship Royal Challenger, Cooper's K. L. Mariner, Cooper's Royal Clarion, and Beauty's Dairy King.

The Grades are sired by the above bulls.

All females 5 years or over, bred at Glencliff are Calfhood Vaccinated—all females Negative, April 30 and will be retested 3 weeks before sale.

For Catalogs or other information address

MORT WOODS, *Sales Manager* ARDMORE, OKLAHOMA

A son of SUN—

Gives you high production inheritance

SUNLIGHT'S SUN

Sire: **Argilla Furlough, A. R.**, a son of Dolly's Foremost of High Rock, A. R. (more 700 lb. daughters than any Guernsey sire). Furlough is from the same female line as Argilla Formosa, 15875—854—E, (6 A. R. daughters).

His Paternal Sister

RUBY ANN OF HAVEN HILL
11226—534—Sr2—365C
13479—705—Sr3—305—3x—Class Leader 4th Place

Dam: **Royal's Westfield Sunlight**
15326—705—C
A daughter of Royal's Legislator, A. R.

SUN—sons available out of good A. R. cows.

ACCREDITED—VACCINATED ACCREDITED

WESTFIELD FARM
Groton, Massachusetts

STEPHEN W. SABINE, Owner — W. C. THAYER, Manager

***Evolution* is from a great cow family**

His 4 full sisters classified Excellent

McDONALD FARMS EVOLUTION

Sire: **Myhaven King, A. R.**, sire of 5 Excellent daughters and many show winners on the 1947 show circuit.

His Dam

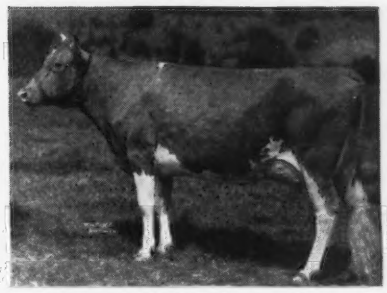

McDONALD FARMS BLUEBLOOD
12139—675—EE
14068—755—AA
A Foremost Prediction daughter

Sons of **EVOLUTION** combining this **King—Prediction** blood are for sale.

YOCLIFF FARM
BENTON, PENNSYLVANIA

ALVIN SUTLIFF
Owner

Our Congratulations and Best Wishes

to MARCO WOLFF, SUNNY ACRES FARM, CHADSWORTH, CALIFORNIA
On his purchase of **Adohr Eldor Pauline** at $4,500,
18168—914—Jr4—365 in 354 days. 2 full sisters in our herd.

ADOHR ELDOR PAULINE →
with Cliff Knight, Manager of Adohr and Marco Wolff, purchaser. Her sale price is a California State record.

Pauline is sired by Eldor of Adohr Farms, A. R., he sire of Adohr Eldor Pearlette, undefeated on the 1946-1947 show circuit and other top progeny.

She is out of Adohr Cascade Paula, 14410—735—G, California State Champion and going strong at 11 years. Her dam is alive at 16 years of age with 654—BB. A great female line.

We are retaining a son of Pauline by Adohr Fantine Leader. You will hear more from him later.

ADOHR FARMS • Camarillo, California

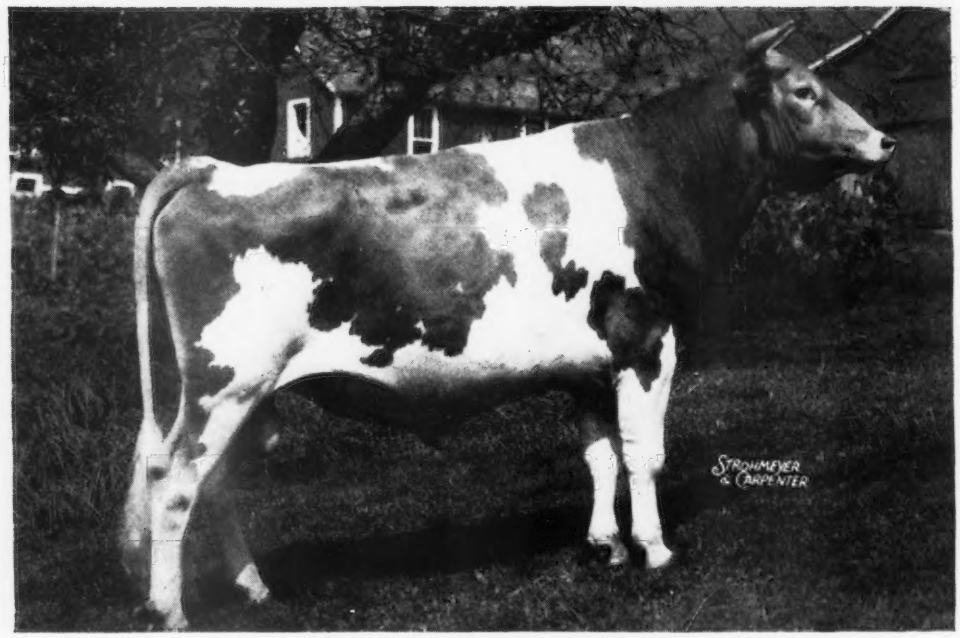

FOREMOST DIAMOND JIM

The New Hampshire Breeders' Association

have selected and purchased an outstanding son of Foremost Diamond Jim, High Mowing Highjack. Highjack is out of Birchtree Diana that has 11555 lbs. milk—590 lbs. fat in Class FF, now on retest with 13326 lbs. milk—663 lbs. fat as a five-year-old—365 in 342 days. This young bull is a paternal brother of our junior herd sire, High Mowing Aristocrat and High Mowing Willy K. recently purchased by the Foremost Guernsey Association to carry on the blood lines of his sire.

Great cows are numerous in the pedigree of this youngster and we hope this son of Diamond Jim's will produce the excellent type and production that he inherits from his noteworthy ancestors.

We have at this time only one other son of Foremost Diamond Jim's, he, High Mowing Diamond Jim, out of Massapoag Duenna that has just finished test with 16537 lbs. milk—856 lbs. fat as a five-year-old—365 (pending).

We wish to express our appreciation to **The New Hampshire Breeders' Association** for the confidence that they have placed in our breeding.

HERD FEDERALLY ACCREDITED—STATE BANG'S FREE

HIGH MOWING FARM

Wilmington, Vermont

RAY CORKINS, Herd Manager ARTHUR D. PINKHAM, Owner WILLIAM BROWN, Manager

WAUKESHA COUNTY

GUERNSEY BREEDERS' ASSOCIATION ◆ Founded 1906

Come See Us—and if you are looking for registered and grade Guernseys **we have them.** What do you need? Is it cows in milk, springers—bred heifers—a new herd sire? ✓ **With US.** We can supply your needs.

Our field-man will be glad to go with you to help you make your selections. You can visit many herds in a short while. Herds that have been breeding cattle for many years.

Address all communications to FRANK FOX, JR., Secretary and Field-man, WAUKESHA, WISCONSIN.

You have heard a lot about the **Coronet Family**

WELL !

MEADOW LODGE KING'S GENTLEMAN

traces to this great family

Sire: **Langwater King of the Meads, A. R.,** a great proved sire.

His Dam
Meadow Lodge Genevieve
11552—543—GG
12555—594—EE

His Maternal Great Granddam
Langwater Coronation
11353—577—G

Sire: LANGWATER PHILOSOPHER, A. R.

Dam: LANGWATER CORONET
12811—679—D. 4 A. R. daughters

Coronet's Dam
Moonlight's Coronet of Jean Du Luth
↓ 13997—706—A
↓ 2 A. R. sons—3 A. R. daughters
Her Dam—JEAN DU LUTH CORONET
20004—952—AA
2 A. R. sons—5 A. R. daughters

3 members of the Coronet family sold for $42,000 in the Gardenville Dispersal.

Sons of GENTLEMAN out of A. R. dams for sale.

WILLOW BROOK FARM
Box 321 A, Route 1, Pewaukee, Wisconsin

L. J. GREENEBAUM, Owner EDWIN MULDER, Manager

He comes from a good female line
and is line-bred to Dolly's Foremost of High Rock

GUERNSEY GROVE GLAD LAD

Born: JULY 18, 1945
Sire: **KITCHENER GAY LAD, A. R.,** a son of Lincoln Crusader, A. R. and Echo of Kitchener, A. R.

His Dam

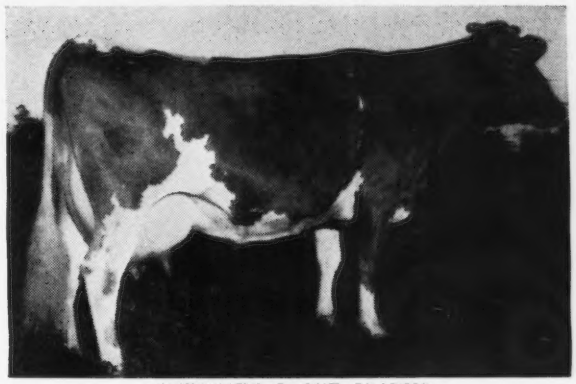

GUERNSEY GROVE GLADYS
9372—456—GG, 14430—677—A
11599—602—AA
A maternal sister to Guernsey Grove Star, 9887—510—E, and Guernsey Grove Starlet, 8968—504—E.
GLAD LAD—sons out of high producing dams.

TILLYBARDIN FARMS
CHARLES J. MITCHELL & SON, Owners
WAUKESHA, WISCONSIN

Curtiss Candy Levity Bomber

Dropped: JANUARY 3, 1944

Sire: **Green Meads Levity King, A. R.,** $15,000, a son of Langwater King of the Meads, A. R., out of Aiyukpa L. Snowdrop, 13016—737—A, 12369—697—B, 2 A. R. daughters.

Bomber

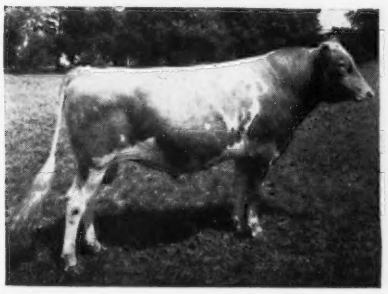

Dam: **Fra-Mar Anita**
12780—613—D
A daughter of Fra-Mar Coronation Noble, A. R., and out of a daughter of Fra-Mar Farm King, A. R.

BOMBER sons for sale out of daughters of Green Meads Napoleon, A. R. (Langwater King of the Meads—Aiyukpa L. Nancy, 10493—614—G, 14044—770—²A).

OWENDALE FARM

DAVE OWEN, Owner **Mukwonago, Wisconsin**

DART DAUGHTERS WIN

At the 1948 Waukesha Dairy Show
Daughters of Foremost Dart, A. R., were Senior and Grand Champion

Spring Ridge Fay ▼

3875.2—179.88—Sr3—305—2x in 103 days and
Junior Champion
SPRING RIDGE MIRTH
FOREMOST DART sons occasionally for sale

T. B. ACCREDITED . . . BANG'S FREE

SPRING RIDGE FARM

R. 1, Waukesha, Wisconsin ARCHIE D. JENKINS & SON

THE GUERNSEY CAPITAL OF AMERICA

IOWA Guernseys

A Family of Class Leaders

Our Senior Herd Sires

BROADLAND MASTER

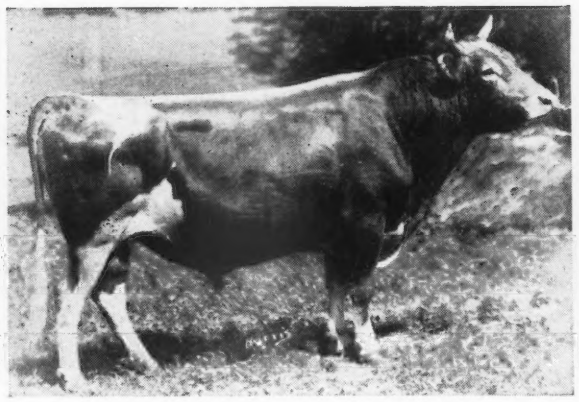

Master's Sire: **BROADLAND BARON**
23 A. R. daughters
2 A. R. sons

BROADLAND HECTOR

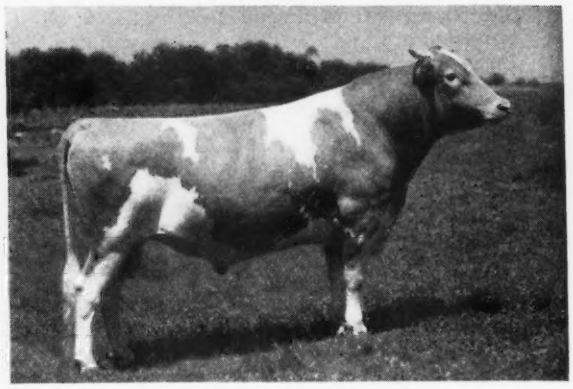

Master's Dam: **GREEN MEADOW MAY WORT**
12190—635—G
3 A. R. sons, 1 A. R. daughter

The new 305 day 3x division of A. R. testing has revealed a brilliant new constellation in the Guernsey firmament. It is the Broadland (Green Meadow —Imp. Border Raider) development of the original Green Meadow line. Up to January 1, 1948, Broadland bulls had sired in this division, first, second and sixth Senior 4-year-olds; tenth Senior 3-year-old and first, seventh and tenth Junior 2-year-olds. And now comes Sister Sue of Green Acres (5 years) with a sensational record (pending) of 16077 lbs. milk and 900 lbs. fat in 305 days to further demonstrate the dominance of this great family.

If you are beguiled by the exploits of other Guernsey families it might be well to carefully consider what the daughters of Broadland bulls have been quietly doing to uphold the prestige of the breed. Broadland-bred bulls are siring tops in type as well as Class Leading production.

You will find the choicest of Broadland sires used here at Fairmount in an intelligent line-breeding program. If you desire a concentration of this unparalled Class Leading blood, we are in a position to supply your requirements.

Fairmount Guernsey Farm

MR. AND MRS. HAROLD SCHOEMAN, OWNERS **CEDAR FALLS, IOWA**

IOWA Guernseys

1 **STRINGTOWN MISS JULIA**
8 lactations 2757 days, 81098 lbs. Milk, 4.8%, 3985 lbs. Fat.

2 **STRINGTOWN TARINCA'S TARESSA**
8th and starting on 9th lactation 3121 days, 98373 lbs. Milk, 4928 lbs. Fat.

3 **STRINGTOWN MISS WILMA**
9 lactations 3101 days, 100075 lbs. Milk, 4419 lbs. Fat.

Good Brood Cows Breed Good Cattle

Stringtown Tarinca's Taressa has one of our best cow families.

WE CAN OFFER—Bull calves out of these families by our sires:

BOULDER BRIDGE KING'S SUN RAY
S: Green Meads King Don, A. R.
D: Boulder Bridge Nan, 14339—688—GG, 19364—906—AA.

BOULDER BRIDGE FOOTPRINT
S: Valleywood Valiant Hero, A. R.
D: Boulder Bridge Orbit
9880—553—FF

STRINGTOWN GUERNSEY FARM
Prescott, Iowa
HARRY REESE & SON, (Lewis)

Something New Has Been Added

BOULDER BRIDGE PRECISSION

Born: November 30, 1946

Sire: VALLEYWOOD VALIANT HERO, A. R., Senior and Grand Champion bull, N. D. S., 1940; D. C. C., 1940. 28 A. R. daughters —24 over 500 lbs. fat.

His Dam

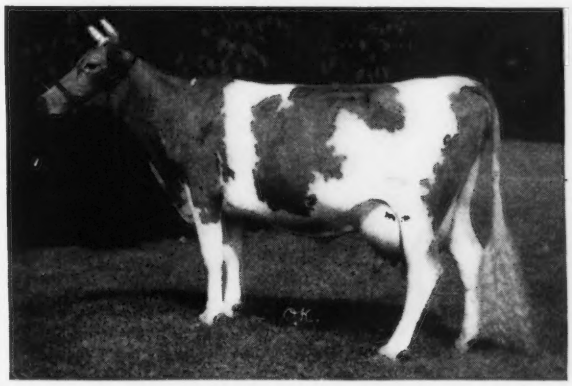

BOULDER BRIDGE NAN
14339—688—GG, 19364—906—AA

PRECISSION—has been bred to a number of our daughters of Pine Manor Career and Pine Manor King's Reveller.

Get in line for a PRECISSION son now.

FEDERAL ACCREDITED T. B. NO. 412225

ALL CALVES BANG'S VACCINATED

R. S. KILPATRICK AND ROBERT JONES

IOWAGOLD GUERNSEY FARM
Woodward, Iowa

OUR SENIOR SIRE . . .

L. D. Park Lane

Born: MAY 14, 1943

5 nearest tested dams average 15655 Milk—785 Fat.

Sire: **Argilla Plato, A. R.**
Sire of Endean Buan, 13809—698—GG.
Sold for $3,500

A son of Alfalfa Farm Philosopher and Argilla Fair Palotterie, 14007—654—GG, 15631—762—E, 16536—760—AA. Dam of Argilla Fair Palotterie 3d, sold for $14,000.

Dam: **Maple Lane Heweshurst Queen**
13208—753—E

A daughter of Maple Lane Jacquelin's Prince, A. R., he sire of Heweshurst Princess Mertie, 17402—955—Jr4—365C, Class Leader 5th Place.

Park Lane
1. Has a number of daughters in our herd—over 20.
2. Some of these are in milk.
3. A few cows are due to him—4.

Sons are for sale.

Crawford Guernsey Farm
Jesup, Iowa
ROY AND ROBERT CRAWFORD

Now in service at Nook-Dale.

LANGWATER TWINKLER

Sire: **Langwater Commando**—by Langwater Countryman, A. R., out of the great brood cow, Langwater Honoria, 13264—698—G, 17270—937—AA.

His Paternal Great Granddam

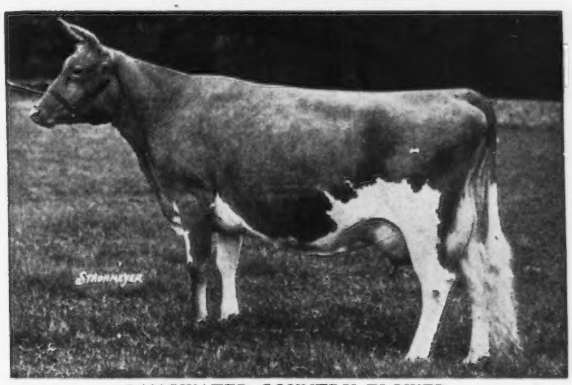

LANGWATER COUNTRY FLOWER
15106—790—A
3 A. R. daughters, 4 A. R. sons.
10 granddaughters average 804
30 granddaughters average 717
4 granddaughters and 4 grandsons sold for $101,000.

Dam: **Langwater Twinkle**
11336—624—GG
A Langwater Valencian daughter.

TWINKLER traces to Honoria top and bottom.
Keep an eye on TWINKLER

We have the biggest concentration of Langwater blood west of the Mississippi River.

Nook-Dale Guernsey Farm, Inc., Clive, Iowa
DES MOINES, IOWA M. E. SHERMAN & R. H. PETERSEN, Owners

"TRUMPETER" From the MUSICAL FAMILY

Flying Horse King's Trumpeter

GREAT COWS CLOSE-UP

His Dam

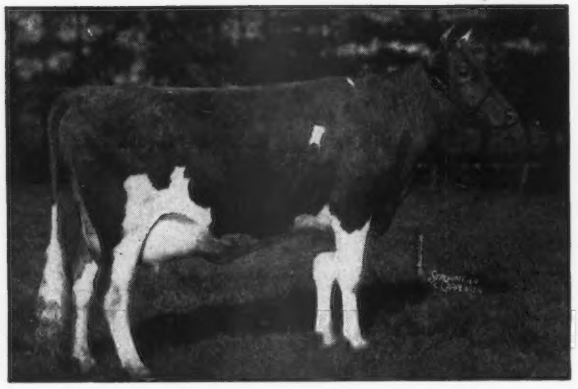

CATAMOUNT MELODY
12360—751—GG
14047—848—AA

2 A. R. sons, 2 A. R. daughters including Flying Horse Clara's Melody, **Class Leader 3rd Place.** Senior and Grand Champion, Topsfield, Mass., 2nd National Dairy Show, 1940.

His Paternal Granddam

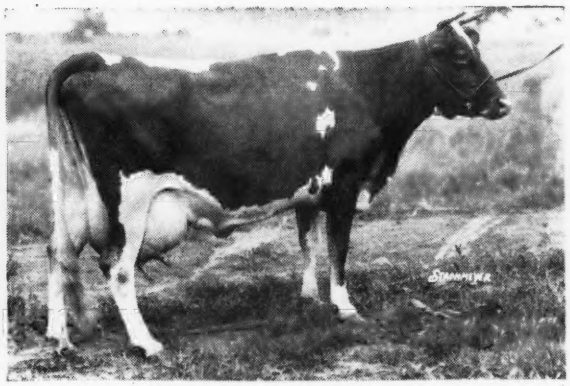

IMP. LA FLEUR DU JARDIN'S ROSEBUD
11535—677—F
10660—619—AAA

5 A. R. sons, 3 A. R. daughters include
Dunwalke Butterfat's Flower
12439—666—B—2x
16519—846—A—2x
Dunwalke Blanchette's Rosebud
11843—608—G

Rosebud is the dam of Dunwalke King's Glory—the sire of **TRUMPETER**

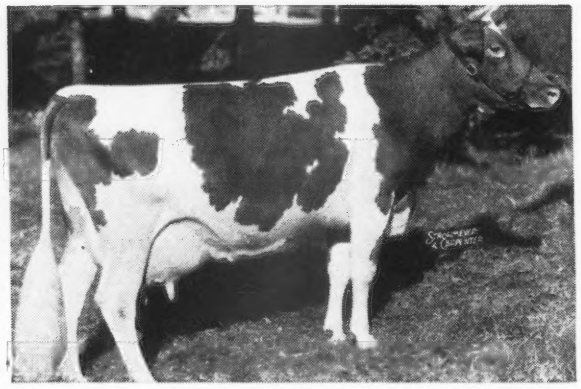

His Dam's Full Sister
← **ALFALFA FARM LUTE**
13171—804—Jr2—365C
17378—1058—Sr4—365C
Class Leader 2nd Place

Bull calves and occasionally a few heifers rich in these proved and popular blood lines.

J. L. MacDOUGALL, Supt.

Alderney-Brooklawn Farms
MORRIS PLAINS • NEW JERSEY

Congratulations!

Brother QUAIL ROOST NOBLE MAXIM:

You certainly reflected credit on the family when you sired the top female and the two top bulls in the Quail Roost Sale.

$18,700 for the three head indicates that you have been taking your work seriously.

I particularly want to commend you on NoMax Fern. It is quite an accomplishment to top the Quail Roost Sale at $9,000; but when Ralph Coarsey paid $1,000 more than Riegeldale Farms has ever before paid for any animal, I knew you were the father of a good one.

When NoMax Majesty topped the bulls at $5,600, going to Brays Island; and NoMax Foreman went to Miles Shore at $4,100 for the second highest price bull, it was conclusive evidence that discriminating buyers appreciate our breeding.

My calves start arriving in July and I hope to send one or two to the sale next year.

Please remember me to MAMA CELIA and MAMA JOHN.

Your full brother,

QUAIL ROOST NOBLE MAXIMUS

RED CROSS FARM

WINCHESTER, KENTUCKY

FEDERAL ACCREDITED HERD 409184 KENTUCKY BANG'S FREE CERTIFICATE 14

ED PRUETT, Owner

"In the Blue Grass of Kentucky"

SUN-BLEST FARMS DISPERSAL

H. F. KRIMENDAHL, Proprietor
GAYLE BOWEN, Manager

Monday, June 14 - 10:30 a. m.

At the farm which is 4 miles due north of Celina, Ohio on U. S. Route 127.

Celina is located fifteen miles south of Van Wert, thirty miles southeast of Lima and fifty miles southeast of Fort Wayne, Indiana, all three of which are on the main line of the Chicago—New York Division of the Pennsylvania Railroad.

Hotel accommodations available at Celina, Van Wert, St. Marys, Lima and Fort Wayne. The Argonne, Kirwin and Barr Hotels in Lima; Fort Barbee in St. Marys; the Marsh in Van Wert and the Anthony Wayne and Keenan in Fort Wayne. For hotel reservations write to Miss Marjorie Samberg, Sun-Blest Farms, Celina, Ohio.

92 HEAD - 41 Cows, 11 Bred Heifers, 29 Open Heifers, 6 Bulls of serviceable age, 5 Bull Calves

Mr. Krimendahl is retaining a few unsound cows and four young heifers, otherwise this will be a complete dispersal.

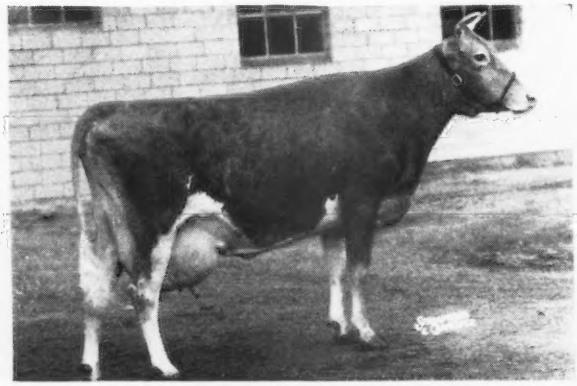

BLAKEFORD CYNARA

12352—662—GG

Sire: LANGWATER AMBASSADOR, Dam: BLAKEFORD CYNTHIA, 9228—507—BB, 11184—608—GG, by Langwater Reveller.
Dam of SUN-BLEST FARMS CYNTHIA (G) (In Sale) 6587—312—Sr2—365 in 182 days on test, dropped February 28, 1945, bred January 28 to Langwater Sun, by Esquire and a HEIFER CALF, dropped February 4, 1947, by Esquire (In Sale).

SUN-BLEST FARMS CLOVER BLOSSOM

15528—614—365—C, sold for $3,500 Mid-West Sale, 1946, to Lone Pine Farm, Bucyrus, Ohio. S: LANGWATER ESQUIRE (**In Sale**). D: HOLDRIDGE CLOVER BLOSSOM (**In Sale**), 13071—689—G, 15465—769—7yrs—365 (pending). Classified Very Good. Full sister to: SUN-BLEST FARMS CLOVER (**In Sale**). Dropped: March 19, 1946. Bred: January 5, 1948, to LANGWATER VICTORY (**In Sale**). SUN-BLEST FARMS TRIUMPH (**In Sale**). Dropped: February 23, 1947. SUN-BLEST FARMS PETAL, on A. R. test with 9110—384—Jr2—365 in 252 days.

IN SALE

ARGILLA PRIMROSE (G)

13869—765—DD, 13819—762—BB
Dropped: March 18, 1937
Bred: November 27, 1947 to Langwater Sun
Sire: ALFALFA FARM PHILOSOPHER, A. R.
Dam: LADY ROSE OF GRAFTON, 10905—630—G
Dam of SUN-BLEST FARMS PRIMROSE (GP) (In Sale), 10748—536—G, dropped May 24, 1943 by Argilla Caesar, A. R., and a HEIFER CALF dropped March 8, 1947, by Esquire and a full sister dropped February 4, 1948. Argilla Primrose also has an Esquire heifer dropped July 6, 1947.

For Catalogs Write . . . **LOUIS McL. MERRYMAN & SONS, Sparks, Maryland**

Fairlawn Guernseys

Consign to
Merryman's 63rd Sale at York, Pa.
June 7, 1948

Fairlawn K. Rooster

Born: October 21, 1947

Sire: Fairlawn H. Eastern King, A. R.

Dam: Fairlawn Peerless Eppie
14326—741—D, on retest with 8085—404—7yrs—365—3x in 146 days.
2 A. R. daughters
Fairlawn L. Gleam, 11329—560—F

The dam's full sister, Fairlawn Chic has 18472—938—Sr4—365. Rooster is a very good type dairy calf and carries 100% the same blood as Fairlawn K. Happy Chic, 12470—621—Jr2—365C—1095 T. M., 14890—747—Jr3—365—3x (pending). Happy Chic classified Very Good and was highest selling cow in the Eastern Guernsey Sale on May 1, 1948, selling for $5,100. Rooster also carries 3/4 the same blood as Fairlawn K. Glory that has 13414—622—GG, 17244—815—Jr4—365—3x—1095 T. M. (pending), classified Excellent, 1948. He is a member of that strong female family here at Fairlawn, the Chic family.

Fairlawn Farms Company

King Street—Just off the Parkway

S. L. KATZ, Proprietor — Telephone Office 5-1936 — Address SAM PIKE, Herd Manager

Port Chester, N. Y.

Bang's Accredited No. 2696 — T. B. Accredited No. 511540

Dunn's Tour

BEAUHAVEN SKOWHEGAN Where is it?

That is where "Little Langwater" is located, as they call is down in Maine. It's the famous Old Beauhaven Guernsey herd in Skowhegan, Maine, that will be completely dispersed at auction on **JUNE 5.** There are three Langwater bulls in the herd now and it has always been predominantly Langwater since founded years ago with daughters of Langwater Uncle Sam, son of the then World Record Dolly's Dimple, 18458—906—D.

Those probable few who plan the long, beautiful trip to Beauhaven will be overwhelmingly surprised by the magnificance of the Guernseys paraded before them on **JUNE 5.** We have been there and we know, as few others do.

We have shipped numerous carloads of Guernseys out of Somerset County in the vicinity of Beauhaven. They were mostly of Beauhaven extraction and always of better quality and lower price than elsewhere. They always improved too when brought out to where good feed is abundant.

BETTER BE AT BEAUHAVEN! THERE WILL BE BARGAINS JUNE 5!

On our tour to Beauhaven we are going to stop in back of Biddeford, Maine, to see again that small Dolly's Foremost of High Rock foundation herd mentioned in our May 1 advertisement. It's headed by a top Argilla sire and daughters and recently we have listed several other good Argilla sires, one being a double grandson of that great brood matron, Tamworth Isabel, 920—A.

JUNE 19— Randot Farm Guernsey Dispersal, Methuen, Mass.

(See advertisement this issue)

DUNN'S TOUR

"The Short-cut to Good Guernseys"

SCHOHARIE, N. Y. and CORDAVILLE, MASS.

FULLER FARMS - Route 2 *Shelbyville, Indiana*

The GOLDEN LADS are nice...but WHY shouldn't they be

McDonald Farms Golden Lad

Born: March 2, 1945

is by Distinction and out of the Blueblood family.

His Maternal Great Granddam

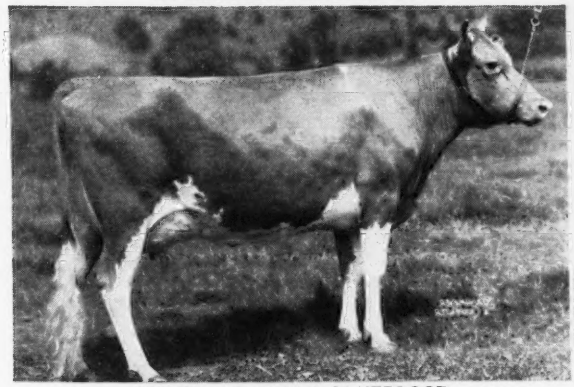

McDONALD FARMS BLUEBLOOD
14068—755—AA
Dam of 4 Excellent daughters

His Paternal Granddam

McDONALD FARMS DOVE
12054—654—F
1st Prize 2-year-old Md. State Fair, 1941.
Classified Excellent

Golden Lad is by McDonald Farms Distinction, A. R. (bringing in Levity) and out of McDonald Farms Golden Girl, 10652—562—G, she is out of Dove (above). Golden Lad's daughters are now being bred.

Sons out of Good Producing A. R. Cows for Sale.

HESTER and PARRISH FULLER, Owners — P. E. KEFFABER, Supt. — C. S. COLLINS, Manager

Complete Dispersal of the Langstoon Farm Herd

The Estate of Carl C. Austin, Media, Pa.

Saturday, June 12, 1948, 1:00 P. M., E. D. S. T.

Sale is on the farm located on Paxton Hollow Road. Turn on this road near the water reservoir on the road between Media and Newtown Square. This herd of 36 is Accredited and Pa. Bang's Free Certified and consists of 18 milking cows that had the High Average of 412 lbs. fat for 1946 and 449 lbs. fat in 1947 on two milkings daily. All have A. R. records or are on test. A very select herd, with high production, fine type, choice breeding.

There are ten bred to COLDSPRING'S ROMULUS GLENN

Jr. Herd Sire • Dropped: December 3, 1945 • Sire: Langwater Romulus

His Dam

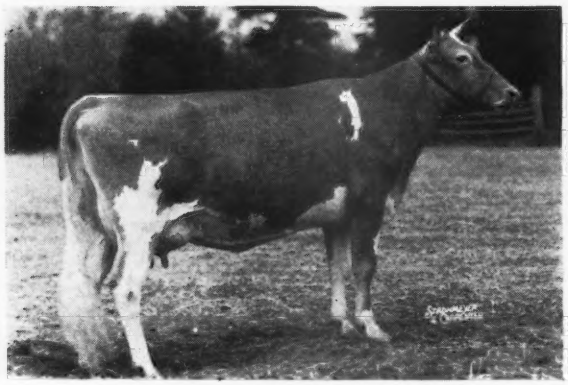

COLDSPRING'S HARDWICK'S MATA
12816—582—EE
Sire: HARDWICK'S ROYAL
Next Dam: GAYHEAD'S MATA
She by Green Meadow Monitor, out of Gayhead's Queen Maida.

His Maternal Sister

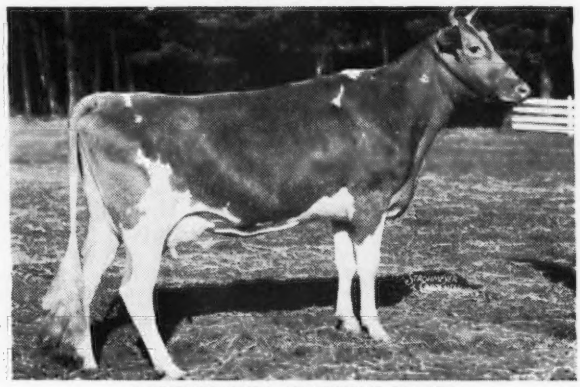

COLDSPRING'S BEAUTY'S MAIDA
13687—600—G
She by Coldspring's Beauty's Hardwick.

The Senior Herd Sire is SPAR HILL LIBERATOR. Dropped: February 28, 1945. (7 daughters in Sale)

Sire: CORONATION KING'S HEIR
He sire of Spar Hill Orchid, 14192—677—GG, 16197—795—A
Sire: Green Meadow Coronation Prince, he sire of Coronation Levity, sold for $15,000.
Dam: Green Meadow Celesta
14812—668—F

Dam: LORETTA OF GARDEN CREEK
15616—739—AA—1095 T. M.
3 A. R. daughters, 2 P. R. sons.
She dam of Spar Hill Goldenrod
Sold for $2,250, in 1943.
13057—716—GG
Spar Hill Periwinkle
11601—521—GG—1095 T. M.

There are 9 daughters of Longwood Ornament, A. R., in the sale.

Sire: BROADLAND TARZAN
He by Green Meadow Coronation Prince, and out of Green Meadow Wilda, 13071—701—EE.

Dam: LONGWOOD GLAMOR
11547—554—AA.
Dam of 5 A. R. daughters in the Sale. She by Langwater Galore.

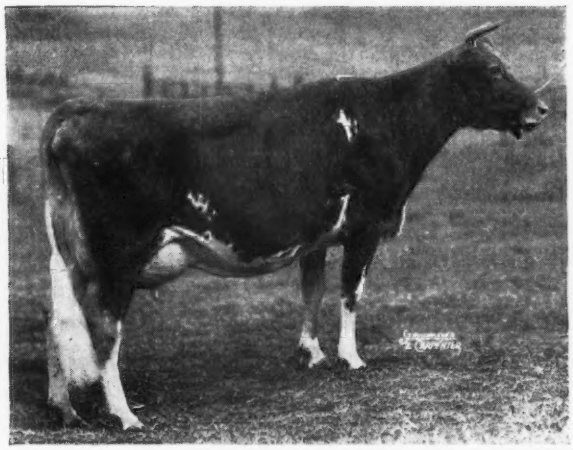

This sire has several very fine daughters, all young cows, such as:

LANGSTOON ORNAMENT'S FANNY	11658—594—Jr3—HIR—698 T. M.
LANGSTOON ORNAMENT'S JUNE	11171—534—Sr2—HIR—730 T. M.
LANGSTOON ORNAMENT'S AZALEA	10691—493—Sr3—HIR—701 T. M.
LANGSTOON ORNAMENT'S FLORA	10752—501—Jr2—HIR—671 T. M. (pending)
LANGSTOON SHEIK'S CHEERY	10572—510—Jr2—HIR—661 T. M.
LANGSTOON UNKLEDOX JULIA	11550—557—Jr3—HIR—730 T. M. (pending)

There are 12 daughters of Glenburnie Masher's Jester, he out of Glenburnie Julia, 9731—550—GG. She out of Glenburnie Jill 2d, 14129—833—A. 1 fresh in May, 2 due in July, 5 due in September, 2 due in October, 4 due in November, 4 due in December.

CATALOGS AT SALE OR WRITE:

The Pate Sales Company - 2064 Lawrenceville Road - Trenton 8, New Jersey

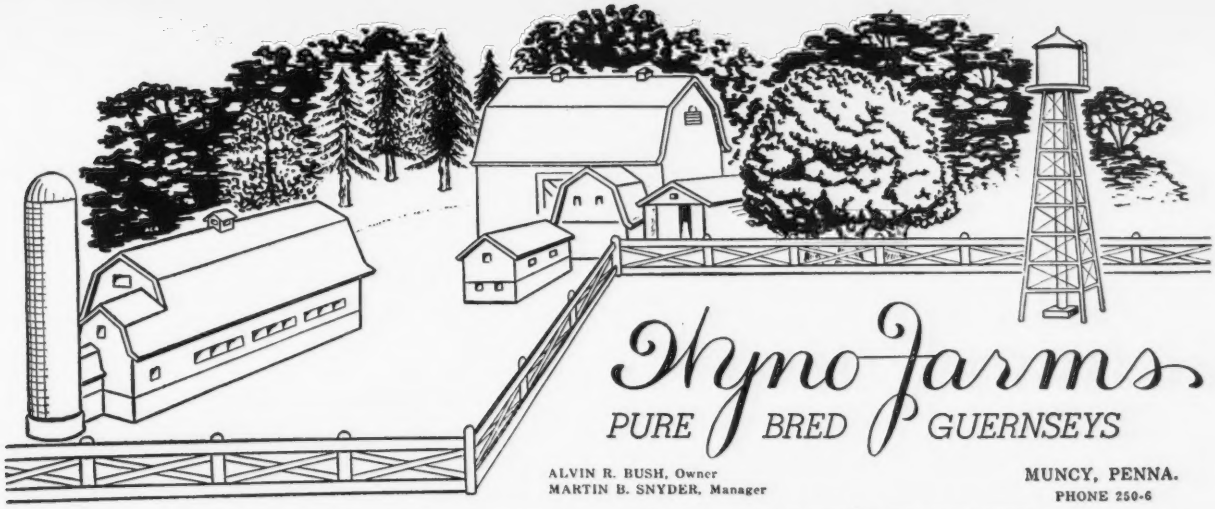

T. B. AND BANG'S ACCREDITED

Another of our two-year-olds finishes her test

Udder of
◀ *RIVEREDGE VALDOR'S GLORIA*
11928—649—Sr2—365C
3 others of similar breeding are in our herd.

RIVEREDGE VALDOR'S CLAIRE	12270	713	Sr2	365C
RIVEREDGE VALDOR'S DOREEN	12436	661	Sr2	365C
RIVEREDGE VALDOR'S FANCY	12663	540	Sr2	365C

All 4 of these cows by Riveredge Valdor ($7,500) a son of Langwater Valencian, A. R., out of an 833—A daughter of Langwater Moonlight, A. R.

Udder of
◀ *ESTHER OF FERN SPRING FARM*
16913—884—Jr4—365C (pending)
Her bull calf, by *Beau*, born April 8, 1948 is *for sale.*
Also in our herd is —
Elsie of Fern Spring Farm, 14407—703—Sr3—365

Both of these cows are by a son of Myhaven King, A. R. and out of daughters of McDonald Farms Count.

Cows like these are being bred to COLDSPRING'S HARDWICK'S BEAU (Hardwick's Royal, A. R.—Coldspring's Romulus' Beauty, 14374—746—C, $16,500—classified Excellent).

Great Oaks Dispersal • At Auction

Saturday, June 12, 1948, 9 A. M., C. S. T.

In Beaty's Sale Pavilion, 6 miles south of Huntington, Indiana on State Roads 9 and 37.

HOWARD L. McGREGOR, ROCHESTER, MICHIGAN, Owner

160 • HEAD • 160

20 Bulls (12 Serviceable age) 88 Cows: 14 Bred Heifers: 38 Open Heifers

HERD SIRE: **GREEN MEADS PROUD KNIGHT.** Born: May 27, 1939 (**In Sale**)
Sire: LANGWATER COUNTY SQUIRE
Dam: GREEN MEADS QUEEN SNOWFLAKE, 10510—601—GG, 11362—614—B, classified Excellent.

HERD SIRE: **CURTISS CANDY LEVITY MARVEL.** Born: November 18, 1944 (**In Sale**)
Sire: GREEN MEADS LEVITY KING ($15,000)
Dam: GAYHEAD'S HER BEAUTY, 12011—658—G

HERD SIRE: **ARGILLA L. LEGACY.** Born: July 18, 1943 (**In Sale**)
Sire: PINE MANOR LEVITY'S LEGACY
(Langwater Corporal—Green Meadow Levity)
Dam: ARGILLA CLAIRE, 14075—740—A, 15943—814—A

HERD SIRE: **O-KAY LEVITY MAJESTIC.** Born: October 17, 1944 (**In Sale**)
Sire: PINE MANOR LEVITY KING
(Green Meads Taurus—Green Meadow Levity)
Dam: RAEMELTON CORKING MAY, 12400—603—GG, 14557—664—E

HERD SIRE: **GREAT OAKS HELIOS OF WITCHWOOD.** Born: December 29, 1945 (**In Sale**)
Sire: LANGWATER HELIOS
(Langwater Countryman—Langwater Crescent)
Dam: FLORHAM REJOICE, 10830—582—EE

In Sale . . .
43 daughters of GREEN MEADS PROUD KNIGHT
15 daughters of O-KAY LEVITY MAJESTIC
13 daughters of FLYING HILL ROSE KING
3 daughters of IMP. FANNY'S SLOGAN OF SAUSMAREZ
6 daughters of ARGILLA L. LEGACY
12 daughters of LANGWATER VALPHAR
1 daughter of LANGWATER CARDINAL
1 daughter of LANGWATER EMIR

Line-Breeding Program . . .

GREEN MEADS PROUD KNIGHT
Langwater King of the Meads—Langwater County Squire

CURTISS CANDY LEVITY MARVEL
Langwater King of the Meads—Coronation L. Queen

O-KAY LEVITY MAJESTIC
Langwater King of the Meads—Green Meadow Levity

ARGILLA L. LEGACY
Langwater Corporal—**Green Meadow Levity**

GREAT OAKS HELIOS OF WITCHWOOD
Langwater Countryman—**Langwater Pharaoh**

BOB WILLIAMS, Manager — A. T. STASER, Supt. of Guernseys

FOR CATALOGS WRITE

Everett R. Beaty Sales Service • Huntington, Indiana

LAUREL LOCKS GUERNSEYS

Congratulate

PAUL E. ADAMS

Medford, N. J.

on the purchase of

LAUREL LOCKS HEDGEMONY

DONNELL MARSHALL — MILLER C. LONG

Pottstown, Pennsylvania

FOR SALE

A son of Foremost Royal Valor

FOREMOST ROYAL VALOR 2D

Born: FEBRUARY 21, 1944

Sire: **Foremost Royal Valor, A. R.**
58 A. R. daughters
7 A. R. sons
Sire of many high producing daughters and Foremost Royal's Rose.
17685—994—Sr3—365C, World Record

Dam: **Foremost Rosina**
12895—573—B
A daughter of Foremost Crown Prince, A. R.

ROYAL VALOR 2d may be seen at

TWIN ELM'S FARM – Mt. Morris, N. Y.

For information write: H. E. RICHESON, MT. MORRIS, N. Y.

BOONE COUNTY GUERNSEYS

Gardenville King's Thor

Born: FEBRUARY 3, 1947
(Owned jointly with R. L. George, Lebanon, Ind.)

Sire: **Gardenville Coronation King**
Sold for $45,000. Highest priced bull ever to sell at auction. A son of Coronation King of Pine Manor, A. R., sold for $11,500.

Dam: **Pine Manor Taurine Daisy**
12006—590—G
12670—674—DD
A daughter of Green Meads Taurus, A. R.

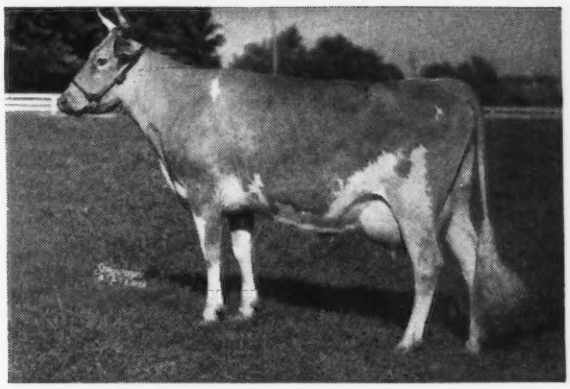

His Paternal Granddam

DOUGLASTON KING'S CHARLOTTE
15228—828—Sr2—365C—Class Leader 3rd Place.
19751—988—AA
Sold for $11,000 at Gardenville Dispersal.

KING'S THOR is being bred to the first McDonald Farms Jolly Boy daughters.
(Jolly Boy is by Myhaven King, out of McDonald Farms Delinda, 13221—717—B).

We can offer NOW sons of JOLLY BOY out of good A. R. cows.

Duffields *Registered Guernseys*

★ J. FRED DUFF ★ ★ BOX 108 ★ ★ LEBANON, INDIANA ★

BOURNEDALE MAXIM'S FROLIC

His Paternal Granddam

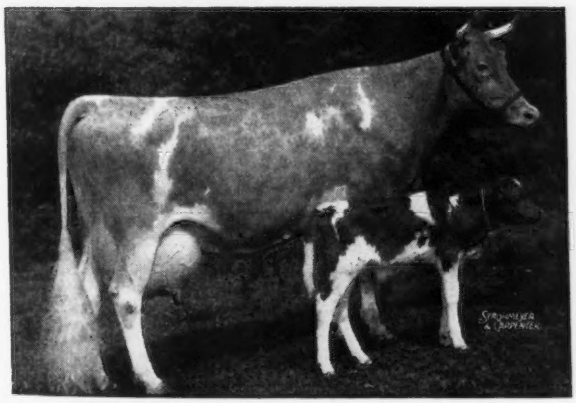

BOURNEDALE PRINCESS CORONET
11236—582—GG
15073—764—EE
18859—1019—Jr4—365C
World Record
2nd Dam: ATAMANNSIT PRINCESS CORONET
17810—946—A
3rd Dam: JEAN DU LUTH CORONET
20004—952—AA

Sire: **BOURNEDALE CORONET'S MAXIM**
3 A. R. daughters, others on test
MADREY FARM CORONET'S MUFFIT
12369—703—Sr2—365C
BOURNEDALE MAXIM'S LADY
11777—633—Jr2—365C
BOURNEDALE MAXIM'S FRISK
10478—598—Jr2—365C

Dam: **BOURNEDALE FROLIC-ACE**
13050—674—Jr4—365C
S: BOURNEDALE MEMOIR'S ACE, A. R.
D: BOURNEDALE FROLIC
15535—784—D
3 A. R. daughters

FROLIC-ACE sons for sale out of good A. R. cows.

There are not too many places where this great producing blood is so strong and close-up.

G. W. PALMER, Proprietor
H. A. HAVENS, Manager

• **ROBINLAWN FARM**
GREEN BAY, VIRGINIA

LOUIS MERRYMAN'S 63RD SALE

YORK, PA., MONDAY, JUNE 7

SALES HEADQUARTERS: YORKTOWNE HOTEL

101 HEAD

10 BULLS **42 COWS (7 vaccinated)** **21 BRED HEIFERS (8 vaccinated)**
28 OPEN HEIFERS (15 vaccinated)

ALL FROM T. B. AND BANG'S ACCREDITED HERDS

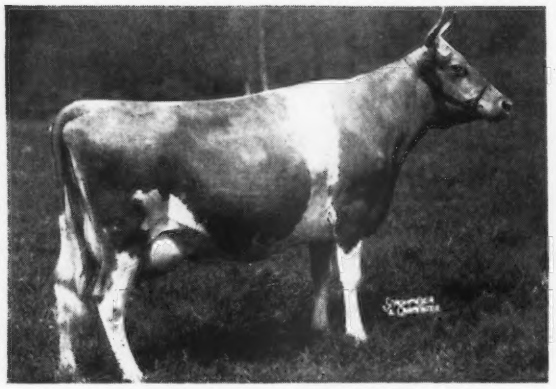

MATYIKO FARM DAISY
14452—650—AHI
6 A. R. daughters including
FAIRLAWN CHIC
13739—661—GG, 18472—938—B
DAISY'S FIRST CHIC
16549—754—A
FAIRLAWN PEERLESS EPPIE (GP)
12242—612—G, 14326—741—D
11842—566—6yrs.—305
Dam of
FAIRLAWN K. ROOSTER (In Sale)
dropped October 21, 1947 by Fairlawn H. Eastern King. Consigned by FAIRLAWN FARMS CO., PORT CHESTER, N. Y.

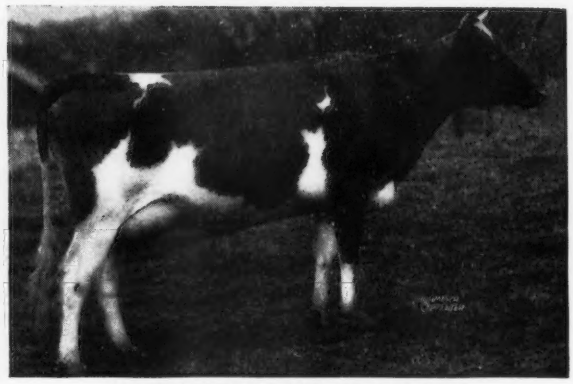

GREEN MEADOW FLORINDA
11402—650—G
6 A. R. daughters including
DOUGLASTON CORONATION QUEEN
*13860—803—DD
DOUGLASTON LADY MARCIA
12309—646—FF
DOUGLASTON LADY MARY
10445—637—G, 11040—633—DD

Represented in the sale by 2 daughters of her grandson, Douglaston Baron Forbes, both vaccinated and bred for Fall freshening. Consigned by J. E. CARROLL, SPRING KNOLL FARM, FALMOUTH, VA.

ST. JAMES PHILOSOPHER'S BARBEE
15215—774—C, 17303—915—A
Grand Champion, D. C. C., 1941, 1942

Represented in the sale by 3 daughters of her son, St. James Champion's Robert, that is also service sire of 3 cows in the sale. Consigned by E. C. RILEY, LEESIDE FARM, LUMBERVILLE, PA.

* Former Class Leader.

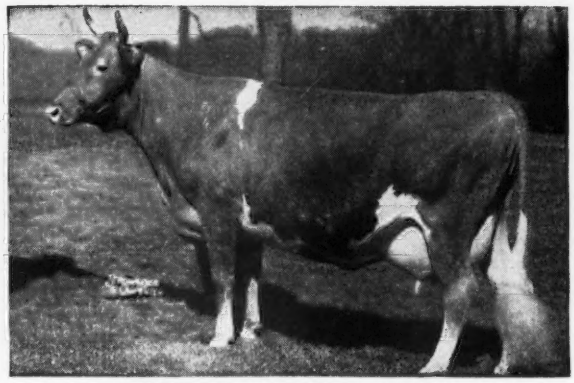

ARGILLA SPRAY ($5,500)
12335—571—G, 12425—614—EE
Dam of
Argilla Wave ($2,700)
Argilla Surf ($3,200)
Argilla Beacon, Champion, N. G. S., 1947

McDONALD FARMS ROYAL CZAR (In Sale) dropped April 25, 1947 by Argilla Royal Philosopher ($28,500). Consigned by McDONALD FARMS, CORTLAND, N. Y.

***For Catalogs write* . . . Louis McL. Merryman & Sons - Sparks, Maryland**

EDINHAM FARM RAVENNA, OHIO

Groton House Levity

Dropped: JUNE 19, 1944
(owned jointly with N. E. Stambaugh, Canton, Ohio)
BRED RIGHT—PRODUCING RIGHT—HIS DAUGHTERS LOOK GREAT

Sire: PINE MANOR LEVITY'S LEGACY
13 A. R. daughters

A son of Green Meadow Levity, 13961—707—FF, 14909—696—AA, 2x milking. Dam of Curtiss Franchester Levity Ace, sold for $37,000.

CONSIGNED TO THE **Wooster Sale, Wooster Fairgrounds, Wooster, Ohio, June 8, 1948.**

His son: **EDINHAM LEVITY WATCHFUL**
Born: June 13, 1947

Dam: **McDonald Farms Calla**
12874—725—G, 14903—823—D
Sold for $3,300, The Guernsey Sale, 1943. A daughter of Green Meadow Watchful.

ALSO CONSIGNED: **KENMAR HILLS EMPRESS FESS**
Born: March 31, 1945
Will be sold in production with first calf.

Sire: **Edinham Prediction**, son of Foremost Prediction, A. R. and McDonald Farms Alice, 583—GG, 632—A.

Dam: **McDonald Farms Fess**
11070—528—GG
1st heifer calf, N. Y. State and E. S. E., 1941 and 2nd, N. D. S.

His Dam

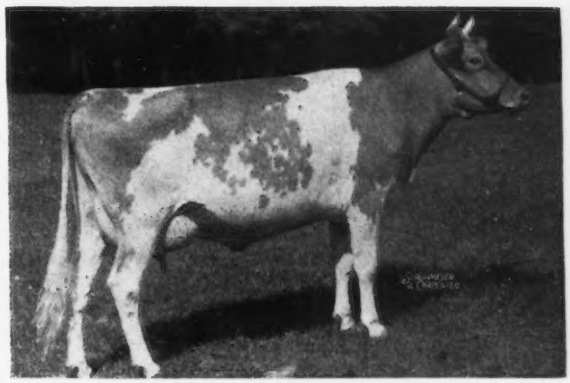

CORONATION AZALEA
13217—682—G
A daughter of Fra-Mar Farm King, A. R., son of Green Meadow Coronation King, A. R.

T. B. ACCREDITED 111327 LELAND C. BINGHAM BANG'S ACCREDITED 6441

A New Class Leader . . .

C. F.'s JOLLY RILMA

17209—775—7yrs.—305C—3x, 4th place when made.

◀ **C. F.'s Jolly Rilma and Twin daughters**
C. F.'s JOYFUL and
C. F.'s JOYOUS

Jolly Rilma comes by it naturally. Her sire is Rilma's Cathedral Rose's King, that was by King's Advocator and out of **Rilma's Cathedral Rose.** Rose was a Class Leader and had two Class Leading daughters one of which is still a World Champion, namely **Cathedral Rosalie, 23714—1213—5yrs.—365.** Her dam is Brandy's Hyacinth, a mixture of Brandy and Cocktail, she by Brandy Smash, he out of Cocktail.

In 1914 Chesterbrook made World History with May Rilma, 19673—1073—6yrs.—365, now Class Leader 8th Place. Since then many Class Leaders have been made.

From this Class Leader inheritance, select your herd sire.

Sons of COLDSPRING'S ROMULUS LAD
Sons of COLDSPRING'S HARDWICK'S ATOMIC
Sons of COLDSPRING'S BEAUTY'S ACTOR
} **FOR SALE**

CHESTERBROOK FARM

Berwyn, Chester Co., Pennsylvania

EST. E. B. CASSATT, Owner FEDERAL ACCREDITED—ABORTION FREE PETER J. BOLAND, Manager

Sanfadair Farm

His first daughters now coming into milk

GREEN MEADS LEVITY ACE

Sire: **Green Meads Levity King, A. R.,** $15,000, sire of many show ring winners in 1947.

Three Paternal sisters to his sire's dam

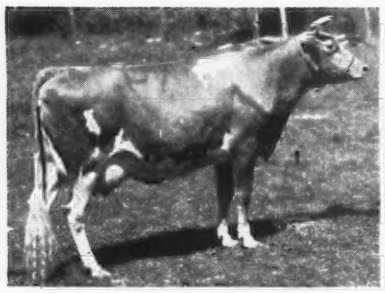

Green Meads Lady Willow
15344—815—Jr2—365C
Former Class Leader

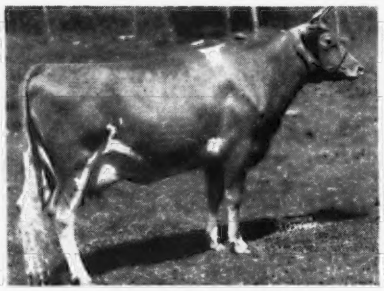

Green Meads Lady Topaz
14178—794—Sr2—365C
Class Leader 10th Place

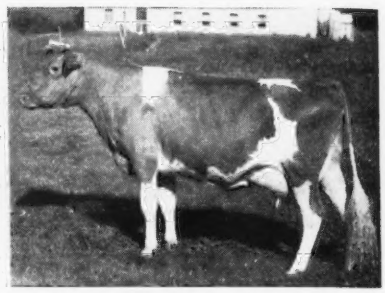

Green Meads Lady Desire
14864—800—Sr2—365C
Class Leader 7th Place

Dam: **Green Meads Lady Garnet,** 13728—695—FF, 14871—718—D.

We can offer sons of **LEVITY ACE,** some good ones ready for service, out of daughters of St. James Linda's Ripon (St. James Champion's Champion—St. James Prince's Linda) and other good cows in our herd.

Inquire today about a LEVITY ACE bull

SANITARY FARM DAIRIES, Owners E. G. RIEDEL, Pres. LEWIS M. MEYER, Manager

Farm is located at . . . WHITE BEAR LAKE, HIGHWAY 96, ST. PAUL 10, MINNESOTA

Look At The Dams Here...

WEY ACRES LEVITY CANDY

Is from a great female line

Sire: CORONATION LEVITY PRINCE, A. R., $11,000, herd sire at Wey Acres Farm, 2 Excellent daughters.

His Dam

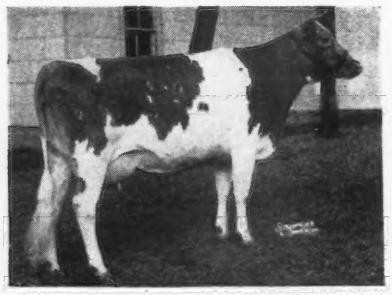

CURTISS CANDY LEVITY MARY
13433—708—Sr2—365
Sold for $5,600

2nd Dam: **Calculator's Marigold**
11374—606—FF
15183—717—BB
Classified Excellent

Sons of LEVITY CANDY—out of year after year good producers.

O-KAY FARM

R. D. 2 West Salem, Ohio

1 mile southeast on Congress Road

OTTO C. KLINE AND WM. COLBERT, Owners

Gaylord's Squire's Bomber

Born: October 9, 1942

Sire: **Langwater County Squire, A. R.** 2 Class Leading daughters, another former Class Leader. 4 daughters over 800 lbs. fat, 17 with records over 700 lbs. fat, 30 with records over 600 lbs. fat. 2 Excellent daughters.

A Paternal Sister

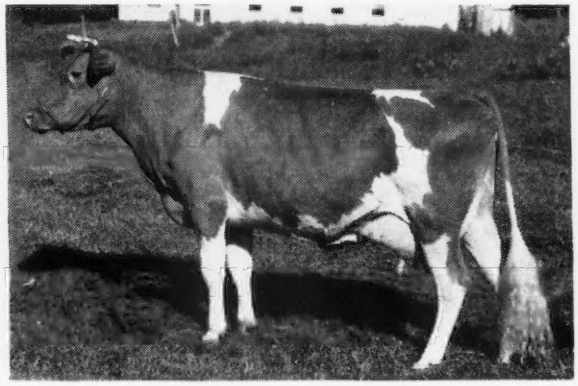

GREEN MEADS LADY DESIRE
14864—800—Sr2—365C
Class Leader 7th Place

Dam: **Bess Indian Maid**
12027—622—DD

2nd Dam: **Hallmark Queen Bess**
13009—552—B
4 A. R. daughters

SQUIRE'S BOMBER sons for sale.

Write us today

HIGH SPRINGS FARM

Clayville, Pennsylvania

JAY G. NELAN & SONS

A son of Dynamo . . .

Carries Top Production Inheritance

Caumsett of The Glen

Sire: **Caumsett Dynamo, A. R.,** great production sire at Caumsett Farm. 7 A. R. dams average 15287—760, 60 A. R. dams average 13001—658.

Dam: **Caumsett Lady Slipper**
10191—545—G

His daughters on test:

BONNET OF THE GLEN
10807.3—559.31—Jr2—365 in 335 days

PHOEBE SNOW OF THE GLEN
4355.1—184.56—Sr2—365 in 96 days

POLKA OF THE GLEN
8997.4—426.18—Jr2—365 in 300 days

SCHOOL GIRL OF THE GLEN
6757.4—347.51—Jr2—365 in 172 days

Sons of Caumsett of The Glen out of good producing cows for sale.

GLEN FARM NEWPORT RHODE ISLAND

MRS. G. J. GUTHRIE NICHOLSON, Owner

He Comes from a Great Cow Family

SOUTH WIND BARRISTER LAD

Traces once to Myhaven King, and twice to Foremost Prediction.

Sire: **McDonald Farms Darnall,** A. R., a son of Myhaven King, A. R., 5 Excellent daughters—sire of many show ring winners. Darnall is out of McDonald Farms Belladonna, 13291—585—EE, sold for $2,500 a Foremost Prediction daughter.

His Dam

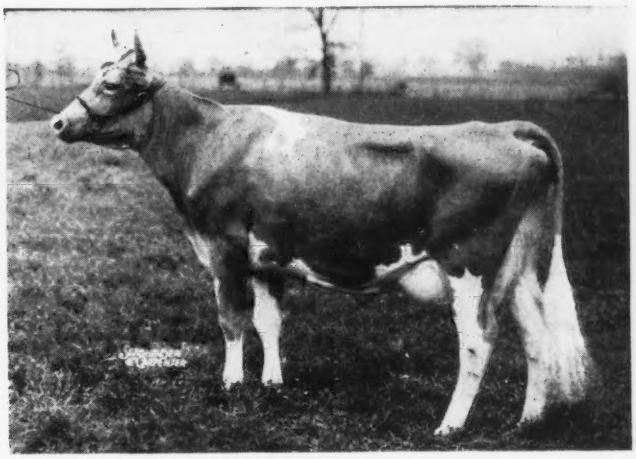

SOUTH WIND JUNBRIGHT'S BERTHA
15921—785—C. Classified Very Good

A granddaughter of Prediction and from the Junbright family at South Wind Farms.

LAD sons out of good A. R. cows for sale.

Write us today

RIDGEWOOD FARMS

Covington Road, Route 6, Fort Wayne, Indiana

CLARENCE L. SCHUST, Owner

AN ORIGINAL Larch Farm Foundation Cow that has left her mark

A Jean Daughter

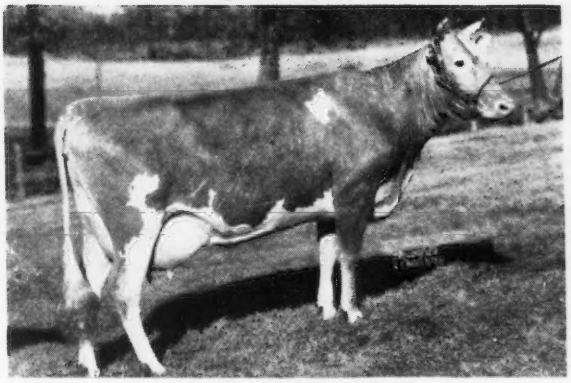

LARCHES BLANCHE
12491—640—G, 12706—707—D

3rd 3-year-old, Topsfield Spring Show, 1942. Blanche has 2 sons in Virginia. One son has daughters in milk doing well.

Larches Jean 13592—624—G

Jean is the dam of:

Larches Molly, 9167—535—GG, that is the dam of Larches Monody, 11639—676—GG, whose daughter, Larches Philippa, 12897—621—Sr2—365, topped the 1947 Topsfield Sale at $5,200.

Molly is also dam of Larches Monitor, that sold to J. E. Dorsey, Coventry, Conn.

Larches Rosette, 15099—601—Sr4—305—3x (5 lbs. fat short of a Class Leader record). On retest 5105—179—5yrs.—305 in 79 days. One son of Rosette, Larches Prince Alert, on lease in Vermont.

Rosette is a daughter of our senior sire, Larches Sir Robert.

Great cow families help build every herd. We are particularly pleased that we got off to a good start with the **Jean Family.**

T. B. ACCREDITED NO. 406076 — BANG'S FREE NO. 30

LARCH FARM • *Wenham, Massachusetts*

JAMES R. REYNOLDS, Owner — JOHN B. GLABACH, JR., Manager

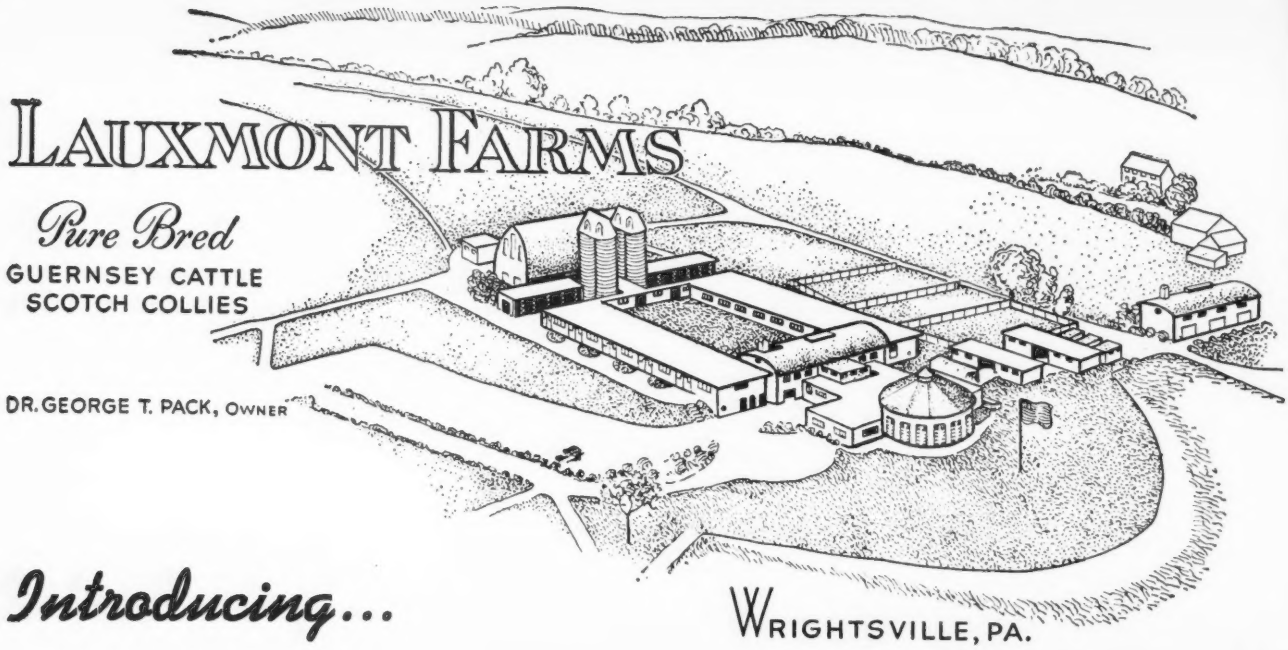

Introducing...

A Lauxmont Levity Sire - **Coronation Gold Bond**

His Dam

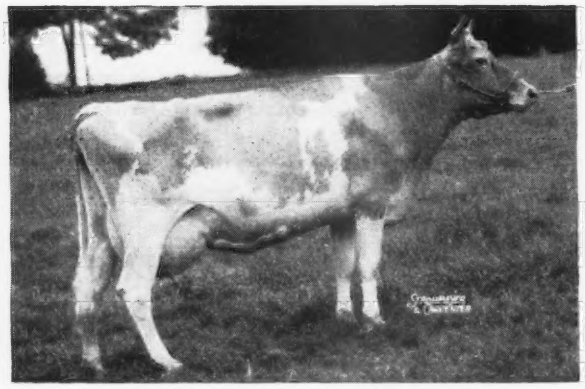

CORONATION GOLDEN ROD
17928—912—AA—1095 T. M.

His Paternal Granddam

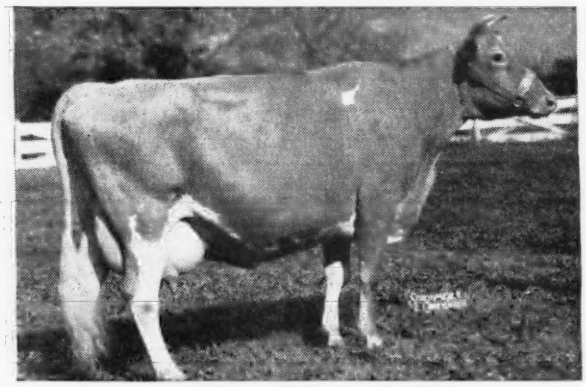

CORONATION LEVITY
15252—867—A—1094 T. M.

Sire:

CORONATION LEVITY PRINCE, A. R.
26 A. R. daughters
Coronation Wistful
15488—716—Sr3—365—1095 T. M.
Coronation Opal's Jewel
14545—684—Jr4—365C—1095 T. M.
Coronation Albina
15327—668—Sr3—365C—1095 T. M.
Coronation Harriet
13316—652—GG—1095 T. M.
Coronation Alma (classified Excellent)
13558—593—G—1095 T. M.
Coronation Camelia
11953—639—Sr2—365—1095 T. M.
Coronation Grace
11367—631—FF—1095 T. M.

Dam:

CORONATION GOLDEN ROD
15526—829—DD—1095 T. M.
17928—912—AA—1095 T. M.
2 A. R. daughters
Coronation Glamour
13860—705—FF—1095 T. M.
Sterlingold Sherry
11650—573—Jr2—365C—1071 T. M.

CORONATION PRINCE, A. R.
5 A. R. sons, 13 A. R. daughters
Coronation Aster
16771—835—6yrs—365—1092 T. M.
Coronation Cylintha
11863—627—B—1095 T. M.
Coronation Frances
14116—620—7yrs—365—1095 T. M.
Coronation Maid
11453—592—GG—1095 T. M.
Coronation Charm
11577—588—FF—1095 T. M.

CORONATION LEVITY
15252—867—A—1094 T. M.
Sold, 1944 for $15,000
3 A. R. sons, 2 A. R. daughters
Coronation Levity Gem
12745—647—D—1095 T. M.
Fairlawn Levity
10217—483—D—1038 T. M.

FRA-MAR FARM KING, A. R.
4 A. R. sons, 51 A. R. daughters
Fra-Mar Betty
18787—900—A—1460 T. M.
Coronation Melinda
15121—766—B—1095 T. M.

GOLDEN ROD OF BLACK RIVER
9733—470—DD—1095 T. M.
2 A. R. daughters

GREEN MEADOW CORONATION PRINCE, A. R.
21 A. R. sons, 35 A. R. daughters
Green Meadow Joan
18894—854—A

GREEN MEADOW MINUET
19093—864—A—1095 T. M.
3 A. R. sons, 4 A. R. daughters

GREEN MEADOW CORONATION PRINCE, A. R.
Coronation Alida
11920—763—C—1095 T. M.

SHUTTLEWICK LEVITY
16896—804—G
Sold, 1924 for $25,500
3 A. R. sons, 4 A. R. daughters

GREEN MEADOW CORONATION KING, A. R.
19 A. R. sons, 27 A. R. daughters

GREEN MEADOW CLARE
10816—509—G, 2 A. R. sons

GREEN MEADOW MONITOR, A. R.
6 A. R. sons, 26 A. R. daughters
Primrose of Flint Hill
15256—827—AA—1095 T. M.

PETUNIA OF BLACK RIVER
1 A. R. daughter

ROBERT F. MURRAY, Manager

JOHN YAKUBOWSKY, Farm Superintendent

South Wind Farms

REGISTERED GUERNSEY BREEDERS
Fully Accredited

★ EARL GROTH, *Owner* FLOYD KRAUTER, *Manager* OSSIAN, INDIANA. ★

We Report on the JUNBRIGHT Family

A son of this family is for sale

Junbright dropped her last calf March, 1947 (a female) making a total of:
5 daughters
18 granddaughters
1 grandson in service out of Bertha (below).

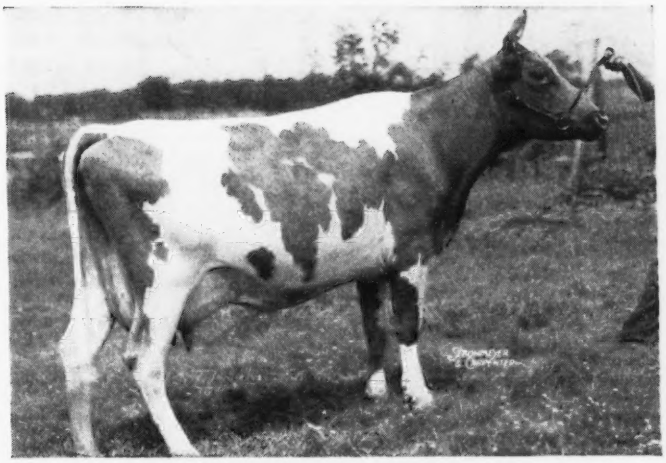

10330—501—AAA
3 A. R. daughters

MADREY FARM JUNBRIGHT

Full Sisters

Her son for sale

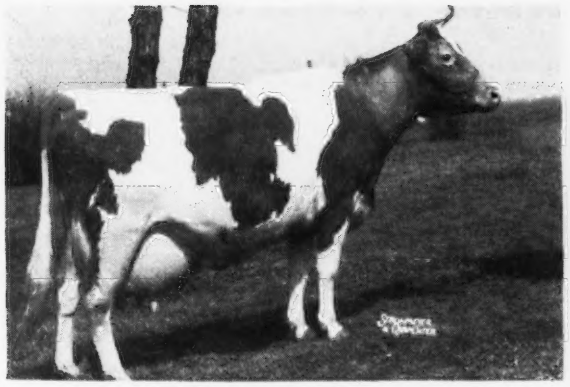

SOUTH WIND JUNBRIGHT'S BESS
12599—589—6yrs—365C
Classified Very Good
Dam of South Wind Bess's Dolly, sold for $1,000 Mid-West Sale, 1947. Finished test with 652—Jr2—365 (pending).

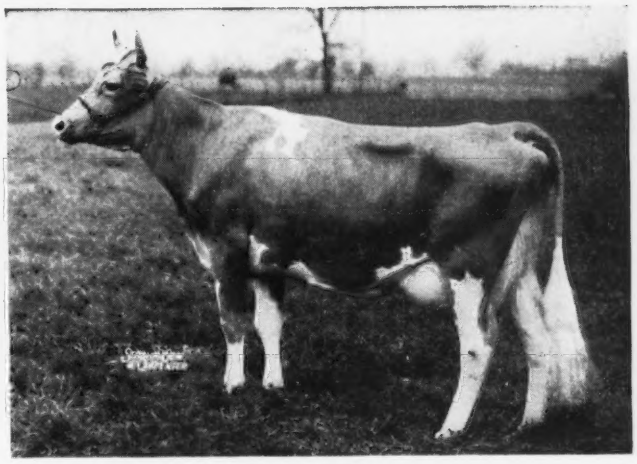

SOUTH WIND JUNBRIGHT'S BERTHA
15921—785—C
Classified Very Good
Dam of South Wind Bertha's Dutiful
8606—429—Jr2—365 in 244 days

2 other Junbright daughters:

SOUTH WIND JUNBRIGHT'S DELIGHT, 13021—603—Sr2—365
SOUTH WIND HOOSIER'S JUNBRIGHT, 6898—314—Jr2—365 in 240 days.

This is a GREAT COW FAMILY

FOR SALE: An outstanding herd sire prospect, **South Wind Bess's Hero,** born February 12, 1948. Out of Bess (above) and by McDonald Farms Hoosier (Foremost Prediction—McDonald Farms Delilah, 14874—753—A).

ESTATE EARL GROTH, Owner **OSSIAN, INDIANA** FLOYD KRAUTER, Manager

SIEBWAY - *Wolcott, Indiana*

SIEBWAY

EMIL SIEBENTHAL, Owner

A New Addition . . .

IDEAL'S WISNET

Born: March 3, 1947

Sire: **Green Meads Wistar, A. R.** Sold for $4,000 at 10 years of age. A son of Langwater King of the Meads, A. R., out of Green Meadow Wistaria. Wistar's 46 progeny sold at the Bethany-Homestead Dispersal for an average of $1,019 per head.

His Dam

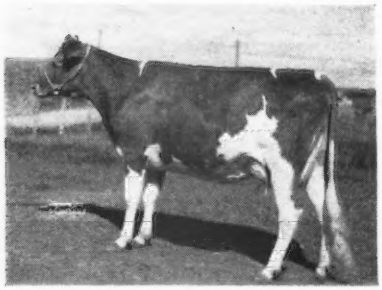

IDEAL'S L. D.'S NETORIA
14368—657—GG, 17476—799—D, 18315—794—BB, 19462—848—5yrs—365.

WISNET has been bred to a few of our young heifers. We are proud to get this production-bred sire and look forward to great things from him.

We can offer sons of Bethany Pola's Wistar (Green Meads Wistar—Gayhead's Pola, 12274—579—GG).

Churn Creek's Royal Valiant

Sire: **Langwater May Royal, A. R.**, sold for $3,000 in the Churn Creek Dispersal. 1 Excellent daughter. 1 daughter sold for $4,800.

His Paternal Granddam

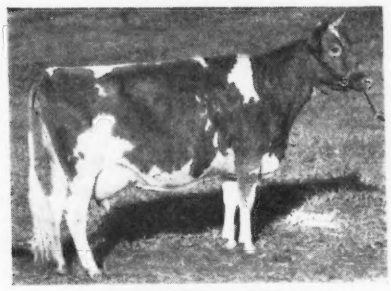

FOREMOST LABELLE
17716—801—AA
Great Brood Cow
Dam of Langwater Caroline, 12724—586—Sr3—365C
Sold for $10,000, classified Excellent

Dam: **Calculator's Hyacinth**
16076—879—BB
12624—672—AAA
Md. State Class Leader
3 daughters sold in the Churn Creek Dispersal.
Full sister to Calculator's Marigold, 15183—717—BB. Classified Excellent.

ROYAL VALIANT—carries popular, high producing inheritance top and bottom. His sons are for sale.

ACCREDITED—BANG'S FREE CERTIFICATE NO. A-857

MARSH FARMS

CANANDAIGUA, NEW YORK

CLARENCE MARSH, Owner

Sired by a $45,000 father and backed up with 2 great cow families

Gardenville King's Romeo

Sire: **Gardenville Coronation King,** a son of Coronation King of Pine Manor, A. R., $11,500 and Douglaston King's Charlotte, 19751—988—AA, sold for $11,000 at 13 years of age.

His Dam

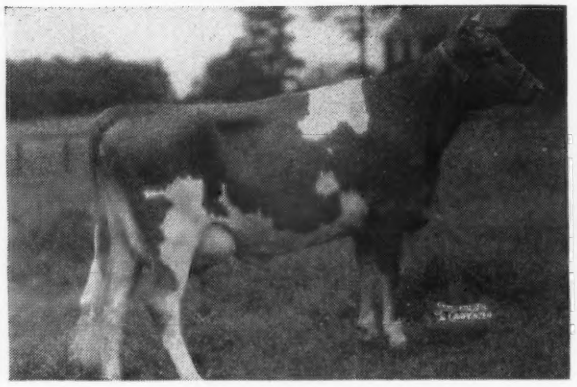

PINE MANOR KING'S ROMANCE
11376—551—Jr2—365
14061—696—Sr4—365C
Sold for $3,500 at the Gardenville Dispersal. A daughter of Coronation King of Pine Manor, A. R.

His Maternal Granddam

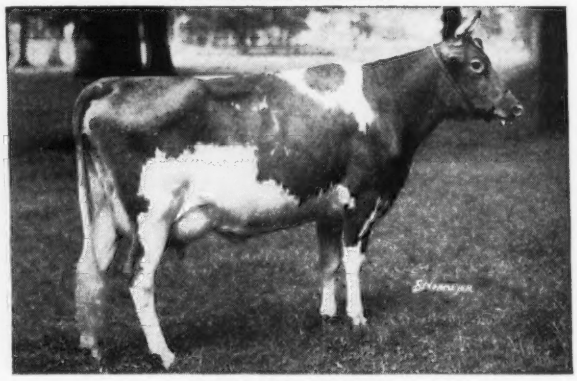

FLORHAM CRYSTAL
15532—847—EE
17717—966—AA
Sold for $6,100

ROMEO is a double grandson of Coronation King of Pine Manor and he combines high production inheritance top and bottom.
Is bred to a number of our top females. His calves will arrive shortly. Reserve your son now.

ROVADALE FARMS - Montoursville, Pa.

V. J. ROVA, Owner — T. B. ACCREDITED . . . BANG'S FREE — JOHN M. BRINTON, Manager

YAKIMA VALLEY • Washington

MISS LUCY SCUDDER, Yakima, Washington
J. F. SCOTT, Yakima, Washington
MEEKER BROS., Sunnyside
R. H. BIDSTRUP, Wapato
A. WINTERS, Rt. 2, Wapato
E. M. RUSSELL, Zillah

OUR HERD SIRES

AGNES' PROFESSOR: A paternal brother to Matapa Prophet's Lou-Boy, A. R., both grandsons of Darigold Prince. Professor's dam by Biscoe's Proud Hornet, he by Lirma's Laudable and out of Kiara, 14662—833—A. Both sired by Langwater Hornet, 36 A. R. daughters.

SUPREME OF BURGER'S PLACE: Inbred son of that grand cow, Susie of Whidby Island, that celebrated her 15th birthday April 8, having produced 1643 lbs. milk and 82.15 lbs. fat in the month of March.

Her former records are:

13724—805— 8yrs.—365C—2x—D. H. I. A.
14048—802— 9yrs.—365C—2x—D. H. I. A.
14886—755—11yrs.—HIR—730 T. M.
11783—622—12yrs.—305C—2x
12289—632—13yrs.—305—2x

Their sons are now available. **Herd on HIR Test.**

WINACRES GUERNSEY FARM - Route 1, Wapato, Washington

A. WINTERS & SONS

DO YOU WANT TO BUY...

A SON OF A WORLD RECORD COW??

We offer for sale

CONVENT'S C. MARSHMALLOW
Born: OCTOBER 16, 1947

A Promising Young Calf With Class Leading High Record Production Inheritance TOP and BOTTOM.

Sire: FLYING HORSE COLONEL'S PRINCE
A son of Chedco Colonel and out of Flying Horse Select Primrose
12816—815—Jr2—365C
11479—712—Sr3—305C (2x)
12816—738—5yrs—305C (2x)
2nd Dam: Alfalfa Farm Primrose
17564—1083—Sr4—365C, World Record
Dam: CONVENT'S P. MEADOW
A WORLD RECORD COW
13967—753—Jr3—305C (3x)

Marshmallow has World Record production inheritance. He traces to Levity and the Musical families.

Send for price and complete pedigree

HOLLOW HILL FARM

"A Small Herd of Select Breeding Guernseys"

ACCREDITED CERT. 85652 . . . NEGATIVE CERT. 62

MR. AND MRS. PAUL MOORE, Owners
RAYMOND F. BENHAM, Herd Manager

CONVENT - NEW JERSEY

ROGER'S MAMIE OF OWEN'S PLACE

9526—528—GHI—730 T. M.
10757—628—DD—730 T. M.
14104—769—B—730 T. M.
5 A. R. daughters

OWEN'S PLACE MAMIE'S WILMA
9951—543—F—730 T. M.

OWEN'S PLACE GLADYS
8844—461—FFF—599 T. M.
9964—558—DDD—610 T. M.
10830—557—Sr4—305C—610 T. M.

OWEN'S PLACE ROYAL'S LUTE
8769—433—GGG—610 T. M.

OWEN'S PLACE ROYAL'S HARP
10222—501—Sr2—365—730 T. M.

OWEN'S PLACE ROYAL'S FLUTE
8117—444—Sr2—305 (2x) in 287 days

Granddaughter
OWEN'S PLACE ROYAL'S GLADYS
8833—500—Jr2—305C—2x (pending)

A full brother to Lute, Harp and Flute for Sale
$500 (April Calf)

ACCREDITED-NEGATIVE

DIETRICH FARMS, INC.

BREMEN, INDIANA, on U. S. 6

OWEN H. DIETRICH, Manager

LOOKWELL GUERNSEYS

We Offer . . . LOOKWELL VALOR'S ANDY

Born: JULY 6, 1947

← BUTTERFLY ADA OF HICKORY GROVE
7679—400—GHI
9684—545—EE
12364—652—A
13367—694—10yrs.—365

A daughter of Excalibur a Gordon, A. R. Butterfly is the dam of Lookwell W. Adelle, 14081—723—B, sold for $1,600.

Valor's Andy is by Charlescote Valor a son of Langwater Valencian, A. R., out of Broadwater Falice, 18324—875—CC. Here is a calf that can do the job for you and he will soon be ready for service.

Write today for price and pedigree

LOOKWELL FARMS - ELKHART, INDIANA

MERVIN EBY & SON, Owners

Presenting . . .

A few A. R. daughters of

Freegrove Royal Prince

(see page 1600, May 1, 1948 Journal for breeding on Royal Prince.)

FREEGROVE PRINCESS JUNE	8855	524	Jr2—365C
FREEGROVE CHARMING SUSETTE	8892	461	Sr2—305—2x
FREEGROVE CLEOPATRA	9031	454	Sr2—305C—2x
FREEGROVE VENUS	8457	442	Sr3—305—2x
FREEGROVE QUEEN ANNE	8587	425	Sr2—305C—2x

A Royal Prince son out of a Samuel daughter is Carrying On. He Combines the blood of **BOTH** of our proved A. R. Sires.

Bull calves rich in this inheritance are available

Freegrove Farm

JOHN N. JACKSON, Owner

Staunton - - Virginia

Guernsey Pedigree Specialists

Established in 1915

Pedigrees and catalogs in all forms and sizes

Number of Ancestors	Size of Blank	Typewritten (Two color) 1 copy	Ditto (Two color) 10 copies	20 copies
14	8½" x 11"	$1.25	$1.75	$2.25
14	14" Square	1.75	2.00	2.50
30	14" x 16"	2.00	2.50	3.00
30	4¼" x 7¼"	1.00	(pocket loose-leaf)	
62	14" x 17"	3.25	3.75	4.25

Carbon copies of any of the above $.25 additional

124 17½" x 23½" 7.50
(On cardboard, suitable for framing).

NOTE: On all ditto pedigrees, 10 or 20, there is no additional charge for master copy.

In ordering pedigrees, please furnish name and herd book number and date of birth of animal to be pedigreed, as well as name and herd book number of sire and dam and grandsire and granddam on both paternal and maternal sides.

Send for samples and prices direct to

Ithaca Sales and Pedigree Company

513 NORTH TIOGA ST., ITHACA, NEW YORK

Telephone 3522

ELKHART COUNTY GUERNSEYS

"Guernsey Hot Spot of the Mid-West"

VALLEY SET FARM

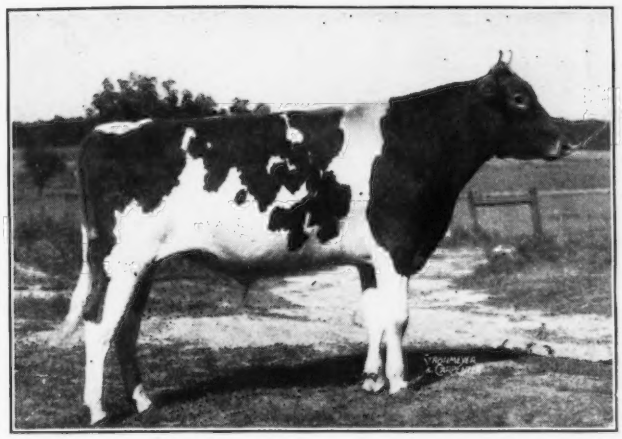

Senior Herd Sire

Langwater Timothy

Owned Jointly with Lookwell Farms

Sire: LANGWATER VALENCIAN
10 A. R. sons, 36 A. R. daughters.

Dam: LANGWATER TINKABELL
15412—767—B, 3 A. R. daughters, 1 A. R. son
Dam: LANGWATER HONORIA, 17270—937—AA
5 A. R. daughters, 4 P. R. sons.

His Get have been proved in the show ring with
Junior Champion Female
Junior Champion Male
First Prize Get of Sire at 1947 Northern Indiana Show

NOW he is proving his ability to transmit at the pail with Lookwell T. Bella milking up to 50 lbs. per day and Valley Set T. Sadie milking 48.7 lbs. per day on 2x milking as first calf heifers.

A few promising bull calves available

T. B.—ACCREDITED—BANG'S **GOSHEN, INDIANA** RUSSELL J. WENGER

YELLOW CREEK MEADOW KING

Celebrates His 10th Birthday at Mulhocaway

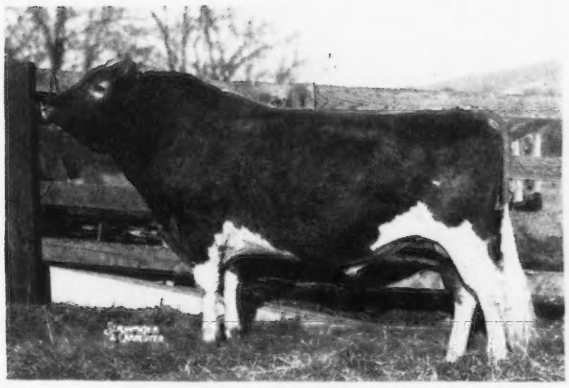

Born: May 23, 1938
Sire: HILLTOP BUTTERFAT HEARTSEASE
Dam: Hilltop's Lily of Fashion
10668—614—G
Dam: QUEEN'S NORA OF MAPLE ROW
14165—717—A
Dam: Pride's Queen of Maple Row
12530—700—A

His Progeny include

YELLOW CREEK KING'S CHARITY at Mulhocaway
13170—641—F, 15509—821—Jr4—365
Sold in 1945 Mid-West Sale for $2,600, classified Very Good.

YELLOW CREEK KING'S TWILIGHT at Gaylord's
12648—624—G, 16360—823—Sr4—365
Sold at private treaty for $1,000 as a bred heifer.

YELLOW CREEK KING'S BEAUTY at Mulhocaway
7588—360—GGG, 14134—728—5yrs.—365
classified Very Good, sold for $1,000.

YELLOW CREEK KING'S GEM at Mulhocaway
11554—548—5yrs.—365
Sold for $1,200 at Indiana State Sale, classified Very Good.

YELLOW CREEK KING'S BEA at Yellow Creek
On test as Jr2-year-old 365 in 227 days produced 6707—352, still on test, classified Very Good (pending).

There are yet 18 daughters of King in our herd. These are being mated to MULHOCAWAY ROSENKAVALIER AND MULHOCAWAY QUINTAS. **More about these daughters later.**

YELLOW CREEK MEADOW FARM, GOSHEN, INDIANA

MR. AND MRS. OSCAR R. WEAVER

HEADING OUR SIRES:

Lad's Phyllister of Middale, A. R.

Sire:
CORONATION WESTERN LAD, A. R.
Sire of WESTERN GLOW MARTHA →

Dam:
GRANGEVILLE HOPE'S PHYLLIS
12909—707—BB
14018—743—A
2 A. R. daughters:
CHUCKANUT PHYLLIS
12050—624—Jr2—305C,
Class Leader 5th Place
15746—776—CC
CHUCKANUT PHYL-A
10352—563—EE

His Paternal Sister

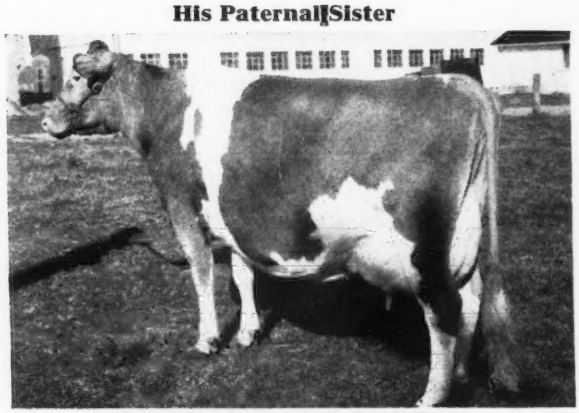

WESTERN GLOW MARTHA
11611—539—GGG
13839—628—CCC

Lad is the sire of Chuckanut Fuchia, 14320—629—GG, that sold for $2,625 and Chuckanut Bettina, 11861—565—FF, sold for $1,175.

VALLEY PRIDE FARM • Burlington, Washington
MERLE MILLER, Owner

Always Keep Thinking About Production And Type

When you do that — you think of —

DEFENDER OF WARE

6 nearest dams average 15999—787
Sire: **Langwater Hilarity**, A. R., a son of Langwater Plato, A. R., out of Langwater Joyous, 16252—840—BB, former Class Leader.

His Dam

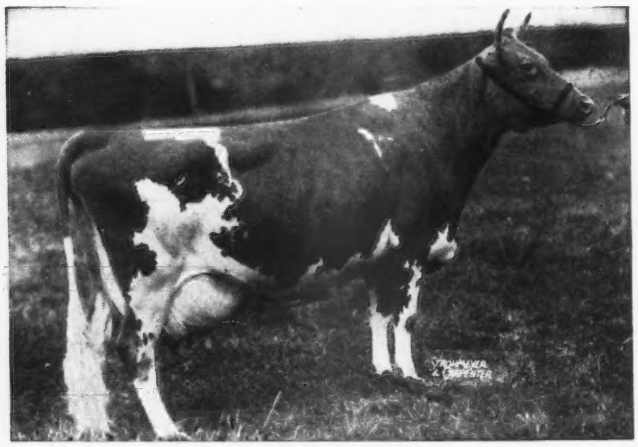

BLOSSOM OF WARE
13612—703—FF, 17716—951—Sr4—365C
Class Leader 10th Place
19154—999—A, 18179—990—AA, Average 17165—911
3 A. R. daughters.

COUNTY BUD OF WARE, 14876—808—B
GREENWAY SUNBLOSSOM, 13313—706—F
GREENWAY COUNTY GOLDEN BLOSSOM, 13082—630—Sr2—365C
DEFENDER — sons out of high producing dams.

ACCREDITED — NEGATIVE

GREENWAY FARM
Ware, Massachusetts
G. H. TIMMINS, Owner L. B. WILSON, Superintendent

Two Good Females in Our Herd

CLEAR SPRINGS BARBARA
11369—509—G, 12661—609—B
2 daughters in the herd

TWENTY-FOUR KARAT MARIE
Born: July 18, 1945

TWENTY-FOUR KARAT HOLLI-GOLDETTE
Born: January 5, 1947

BONNIE'S MELODY MAID
9684—459—Jr3—365C
2 daughters in the herd

TWENTY-FOUR KARAT MELODY FAIR
Born: June 12, 1946

TWENTY-FOUR KARAT GAY MAID
Born: July 11, 1947

We can offer sons of cows like these that carry on as good producers and reproducers by our sire Clear Springs' Gay Lad (Clear Springs' Advancer, A. R.—Clear Springs' Gracious, 11809—664—FF).

Send for price and pedigree

FEDERAL ACCREDITED HERD NO. 5466007
STATE BANG'S FREE NO. N. C. 801

TWENTY-FOUR KARAT FARM
SALISBURY, N. C.
W. H. LEONARD, Owner W. M. RITCHIE, Manager

Kansas Guernseys

"Modern Kansas Guernseys" with the New Look—Dehorned, for the most up-to-date, practical, economical herd management methods.

She comes from a long line of good ones

and passes that characteristic on

Ransom Alta's Alma

7453—357—GGG, 9247—437—EEE, 9747—427—CCC
8572—416—AAA, 13360—596—A, 8577—352—8yrs—365

Alma's Daughters

RANSOM ALMA'S ARLENE

404—2yrs—277 days D. H. I. A. 467—3yrs—296 days D. H. I. A.
527—4yrs—307 days D. H. I. A. 461—5yrs—316 days D. H. I. A.
11227—573—6yrs—HIR (pending)
Milking 50 lbs. per day 2x

RANSOM ALMA'S ADELE

6341—304—GGG, 11043—489—E, 8189—402—Jr4—305C

RANSOM ALMA'S ANITA

8699—375—GGG, 8531—389—EeE, 14337—624—C
7176—311—AAA, 7783—336—6yrs—305C

We can offer sons of our sires from long time producing females from good female lines.

The Oldest Guernsey Herd in Kansas
Registered Guernseys for 40 Years

RANSOM FARM - Homewood, Kansas

13 Miles Southwest of Ottawa on U. S. 50-S

ACCREDITED-NEGATIVE

W. G. RANSOM, Owner W. G. RANSOM, Jr., Manager

REPELMAR L. MAY KING

Born: July 6, 1945
Sire: **Gayhead's His Legatee**, a son of Coronation Herald, A. R.

His Sire's Paternal Sister

GAYHEAD'S HER REPLICA
8938—492—Jr3—305C
13554—763—Jr4—365 (pending)

Dam: **St. Albans Actor's Junella**
1st prize Jr. Yearling and Jr. Ch., Missouri State Fair, 1942. 10870—555—E, 13783—704—Jr4—365. A daughter of Wildwood Actor's August, A. R., 92 A. R. daughters have 168 records averaging 10222 milk—509 fat.

L. MAY KING—sons for sale.

SPRING LAKE FARM

Rt. 1, Box 7
Joe M. Graber & Son, Owners Pretty Prairie, Kansas

Skyline Challenger's Majesty

Born: September 21, 1943

Sire: **Pine Manor King's Challenger, A. R.,** full brother to Gardenville Coronation King ($45,000). His dam is Douglaston King's Charlotte.

Dam: **Skyline Faith**
11067—509—EHI
12826—553—CC
14651—647—AA
11914—502—AA
13437—551—4A
8168—332—10yrs—365C
Has produced over 100,000 lbs. milk, 5,000 fat.

CHALLENGER'S MAJESTY—daughters are in milk. Here are the credits on the first Majestys.

Vansdale Majesty's Faith,
3407—146—Jr2—305—2x in 126 days

Vansdale Majesty's Charity,
2158—84—Jr2—305—2x in 78 days

Vansdale Majesty's Hope,
2293—103—Jr2—305—2x in 75 days

Sons for sale—Write us today.

VANSDALE FARM
SABETHA, KANSAS
Keith Van Horn, Owner

Hershberger's Laddie's Ferdinand

Born: October 25, 1946
Sire: **Meadow Lodge King's Laddie**, a show bull and a son of Langwater King of the Meads, A. R.

His Paternal Grandsire

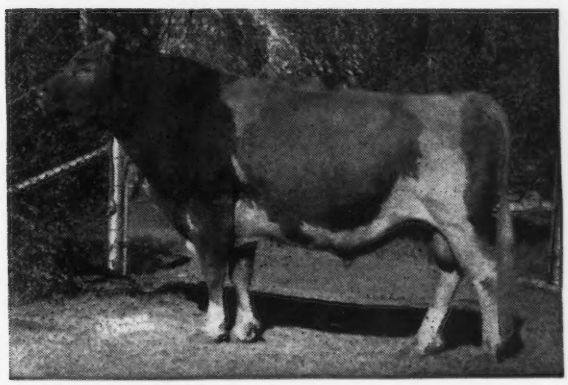

LANGWATER KING OF THE MEADS, A. R.

Dam: **Jo-Mar Reveler's Carmen**
10090—502—D. H. I. A.
11464—544—D. H. I. A.—304 days

1 daughter in the herd with:
10500—480—D. H. I. A.

IN OUR HERD—we can offer sons of both King's Laddie and Laddie's Ferdinand out of big, deep bodied, high producing milk cows.

Write us today.

HERSHBERGER'S GUERNSEY DAIRY

Elmer D. Hershberger, Owner NEWTON, R. 1, KANSAS

Sterlingold Guernseys

We Announce the Sale of . . .

THE PROVED SIRE

Normandy Levity Prince

To T. M. Shaw, Pebble Hill Farm, Doylestown, Pa.

Sire
CORONATION
PRINCE
STEADFAST
33 A. R. daughters

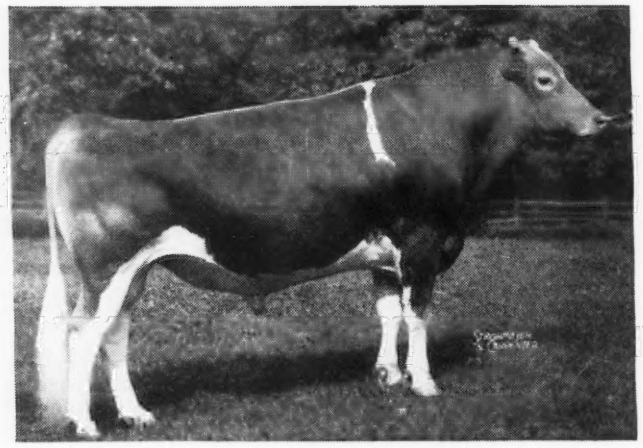

Dam
CORONATION
LEVITY GEM
11431—607—G
dam of
Normandy Levity King
Normandy Levity Gem,
13017—737—Sr4—365C
(Full sister to Prince)

The limited size of our herd has made such a step necessary. With but 30 milking cows and 3 other sires to prove, Performer, Rose King (Courtesy's son) and Majesty (Melinda's son), Prince has been standing idle for some time. When a bull's first 4 daughters in milk here indicate an average of well over 600 lbs. fat as Junior 2-year-olds, it seems unfortunate to let such a bull remain idle. Consequently our decision to let Prince go where he would be used extensively, thereby benefiting his new owner and us as well, for we have a number of good Prince daughters in our herd, through which his influence will carry on.

SOME PERTINENT FACTS ABOUT PRINCE ARE:

His first daughter will finish in a few days with just on 700 (milking 40 in her 12th month).

His second daughter indicates close to 600 and was classified Very Good.

His third daughter indicates well over 600 and milked up to 50 lbs. a day.

His sons are in use in some of the leading herds in the country, such as Normandy—Foremost—KenVer—San Carlos (Calif.)—Melody Acres (Calif.)—Kenholme (Calif.) besides a score of other smaller, but extremely good herds.

Prince has done well for us. He has had a difficult job to even **maintain** the high production of the cows he has been bred to. Indications are that in some instances he appears to be **increasing** it. Therefore we have no doubt that he will prove an extremely profitable investment for his new owner. We wish Mr. Shaw every success.

In bidding Prince good-by we say:

Keep up the good work you have already started

T. B. Accredited

STERLING FARMS INCORPORATED

Conn. Bang's Free Cert. No. 457

NEWFIELD AVENUE • STAMFORD • CONN.

S. H. GOLDING, PRESIDENT

TELEPHONE 2-1901

R. M. KINROSS, MANAGER

GRASSLAND

BREEDING GOOD GUERNSEYS SINCE 1896

PROVING THEM GOOD BY TEST SINCE 1906

SALISBURY - CONNECTICUT -

The first DEMONSTRATOR calf arrived in May . . . More due each month from now on.

Butterfat Demonstrator

Born MAY 29, 1941

Sire: CLARA'S HEARTSEASE BUTTERFAT, A. R. A son of Heartsease's Butterfat, A. R. and Imp. Hilltop Butterfat's Clara, 15963—860—7yrs.—305C (2x). Former World Record.

Dam: HILLTOP BUTTERFAT LILAC
8202—455—GGG
12841—736—EE
4 A. R. daughters.

A daughter of Hilltop Butterfat, A. R., out of the proved Hilltop's Lily of Fashion family.

DEMONSTRATOR carries the blood of OLD CLARA top and bottom. He is being bred to a number of our best cows.

WATCH FOR OUR JULY 1 COPY . . .
WE WILL PICTURE DEMONSTRATOR'S SIRE'S FULL SISTER

"Sequels are Superior"

DR. AND MRS. C. P. HINES, Owners

HOUSATONIC FARMS, INC.

SOUTHBURY • CONNECTICUT

500 lbs. fat
made in stanchions, machine milked twice-a-day

That is what the first two daughters of **County Squire's Select** have done as first calf heifers.

HOUSATONIC FARMS' ROSAYLIA
10025.8 lbs. milk—504.6 lbs. fat—Jr2—365C—2x (GG) pending

HOUSATONIC FARMS' DOREEN
9952.4 lbs. milk—515.9 lbs. fat—Jr2—365C—2x (GG) pending

A foundation cow—a good record
DEERSHORN FOREMOST PEARL
10581.7 lbs. milk—531.2 lbs. fat—6yrs.—305C—2x (AAA) pending

Bull calves from these and other A. R. cows or cows now on A. R. test and by our Green Meads or Lynbrook sires for sale at farmers' prices.

Visitors Always Welcome

HAROLD M. CATON, Manager

KARL HUTTER, Herdsman

DISPERSAL

At Auction, June 19, 1948, at RANDOT FARM, Methuen, Mass.

COMPLETE DISPERSAL

About 50 Head—of the famous Old Randot Guernsey Herd owned by Hon. Louis S. Cox and established by him in 1910.

Randot is the home of CHARLESCOTE COMPETER, yearling son of Langwater Peterson and Charlescote Larch, 12437—667—GG. He was preceded at Randot by Lea Lord Levity King (20 daughters in Sale), Birchfield Jubelo (15 daughters in Sale) and Meredith Randot (14 daughters in Sale).

HERD FULLY ACCREDITED

For Catalogs write:

SMUGGLER FARM REWARD'S LASS
15878—659—AA
McDonald Farms' National Grand Champion Cow whose sire and dam were bred at Randot Farm.

DUNN & HARWOOD, Sales Managers, Schoharie, N. Y. and Cordaville, Mass.

Tarbell Guernsey Farms

FOUNDED 1816

MORE ABOUT PRODUCTION AND GREAT COW FAMILIES

THE BUTTERCUP --- BABETTE FAMILY

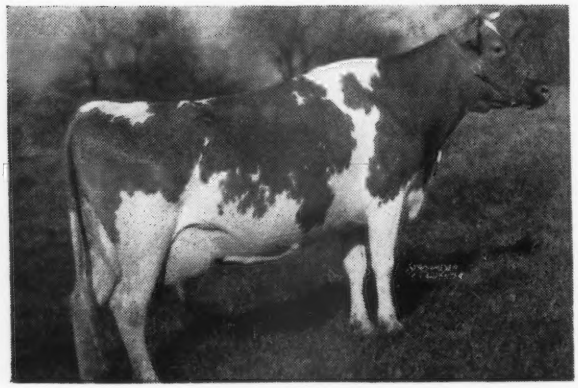

UNRETOUCHED

One of The Great Members of This Family . . .

◀ **TARBELL FARMS PEERLESS BABETTE**

7907—450—Jr2—305C—2x
16204—849—5yrs.—365C—3x

Born: April 21, 1938

Dropped 8th calf February 7, 1948 and still milking (May 5) from 52 to 55 lbs. per day on twice-a-day machine milking.
TOTAL PRODUCTION TO MAY 1, 1948, 84537 lbs. milk, all on twice-a-day milking with the exception of her 5-year-old record.

Space Prevents Mention Of All Members Of This Family But Here Are A Few

TARBELL FARMS ULTRA BUTTERCUP, 9858—481—Sr2—305C—2x
6 A. R. daughters including PEERLESS BABETTE and

TARBELL FARMS ROYAL BETSY, 9239—450—Jr2—305C—2x
and her daughters: Tarbell Peerless Balsam, 12229—618—Sr3—305C—3x (pending). Tarbell Peerless Bess, 11120—537—5yrs.—365C—2x and her granddaughter: Tarbell Radiant Betsy, 12094—505—Sr2—365C—2x, 15916—635—5yrs.—305C—3x.

PEERLESS BABETTE has 2 A. R. daughters, TARBELL FARMS RADIANT BABETTE, 7873—414—Jr2—305C—2x and TARBELL LOYAL BABETTE, 8250—441—Jr2—305C—2x. 2 daughters under calving age, and her four sons are in the herds of H. A. HUTCHINSON, LERAYSVILLE, PA., COL. C. W. GREENLEE RAYLANDS, OHIO, JOHN A. COHRS, JR., TISHKILWA, ILL., AND HUBBARD & WINN, BONSALL, CALIF. A granddaughter, TARBELL DAUNTLESS BABETTE, is now under test with first calf and on twice-a-day machine milking has made in 186 days 6253—301.

WATCH THE RECORDS OF PEERLESS BELINDA, PEERLESS BELLADONNA, DAUNTLESS BELINDA, DAUNTLESS BABS, AND RADIANT BETTINA. THEY ARE ADDITIONAL MEMBERS OF THIS FAMILY NOW ON TEST AND SHOWING UP VERY WELL. IT'S A GREAT FAMILY AND THERE IS CONSISTENTLY HIGH PRODUCTION IN IT, GENERATION AFTER GENERATION.

FOR SALE: A FEW CHOICE YOUNG BULLS CARRYING THIS SAME FEMALE LINE, AND A FEW ATTRACTIVE, WELL-BRED HEIFERS.

VISITORS ALWAYS WELCOME

Federal Accredited — 550 HEAD — N. Y. State Negative

TARBELL GUERNSEY FARMS

Chenango County
SMITHVILLE FLATS, N. Y.

Mt. Ararat Farms

GUERNSEYS · HAMPSHIRE HOGS

Port Deposit, Maryland

We Offer a Sire backed by the best Langwater Sires and Strong Cow Families

MT. ARARAT GENGHIS KHAN

Born: JULY 12, 1947

Sire: **Green Meads Designer** (full brother to Green Meads Noble, A. R., 2 Class Leading daughters), a son of Langwater County Squire, A. R., 3 Class Leading daughters, and Green Meads Queen Daisy, 16560—848—BB.

His Dam

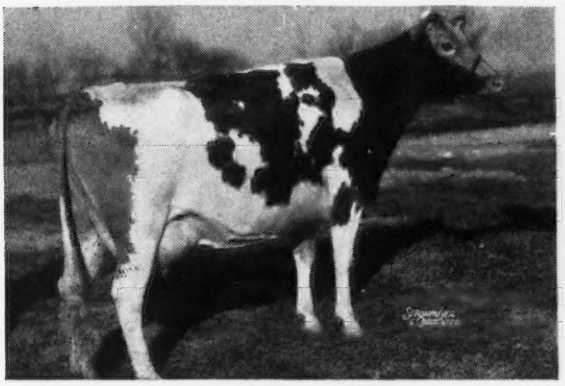

CHURN CREEK'S OPALINE
14612—657—Sr3—365
On retest will finish with about 10450—450—Jr4—305C—2x. Sold for $3,050. Dam of LANGWATER MANTILLA, 18105—813—6yrs—365C; CHURN CREEK'S ROYAL OPALINE, 6790.4—267.70—Jr2—365 in 128 days.

His Paternal Sister

CHURN CREEK'S DOROTHY
13027—654—F

His Maternal Great Granddam

LANGWATER VALENCIA
13623—763—E, 17509—952—A
Dam of Langwater Vagabond, $16,500

His Maternal Great Granddam

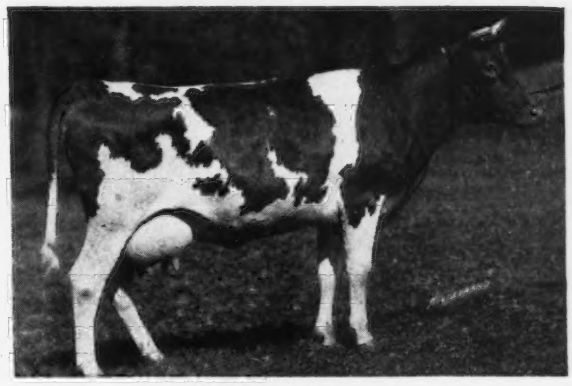

LANGWATER OPAL
11608—656—F, 4 A. R. daughters, 2 A. R. sons
Dam of Langwater Opaline
17427—763—AA
Dam of CHURN CREEK'S OPALINE

Genghis Khan carries in his first 3 generations **Langwater County Squire, Langwater Countryman, Langwater Blanche 2d, Langwater King of the Meads, Aggie of High Rock, Langwater Valencian, Langwater Grandee, Langwater Valencia,** and **Langwater Merrymaker.**

He is ready for service—extra growthy—a nice straight bull. We are pleased to offer him for sale and invite your inquiry.

MT. ARARAT BRIGHT BEAUTY
3 star sow. Register of Merit No. 115

MT. ARARAT FARMS

Port Deposit, Maryland

FRED D. BROWN, Owner
VERE S. CULVER, Manager
LEON PACKARD, In charge of herd

REX'S COWSLIP OF MT. ARARAT
Sec'd 3-year-old, Maryland State Fair, 1947
First 2-year-old, Maryland State Fair, 1946

ANNOUNCING a new addition

FLYING HORSE MASTER'S MONARCH and **CESOR PONTIFF'S ANCHOR, A. R.**, have felt for quite some time that their daughters needed greater opportunities. They are happy now—because 'Boss-man' Howard Colby thought so too—and has added a 640 acre Dairy Farm to his original 420 acres. This makes a total of 1,060 acres of productive land to be exclusively devoted to the breeding and development of Guernsey Cattle and better serving the Dairy Industry.

C. L. "Stub" Cole—who has been active in Guernsey circles as a College Professor, Judge and Farm Counselor for quite some time—is with us as Manager of all COLBY DALE FARM activities.

All of us at COLBY DALE are planning on doing even more and better things in Guernsey Breeding and Dairy Farming—and for our many fine customers and friends in the Guernsey Fraternity.

WE ARE ALWAYS GLAD TO SEE YOU OR HEAR FROM YOU

COLBY DALE FARMS
ROMEO, MICHIGAN

HOWARD H. COLBY, Owner
C. L. COLE, Manager
J. D. MCKELVEY, Herdsman

Another son of *Master Fred's Chene of Bdk.*

QUAIL ROOST KING FRED, A. R.

15 A. R. Daughters • 33 Daughters in the Herd

His Paternal Granddam

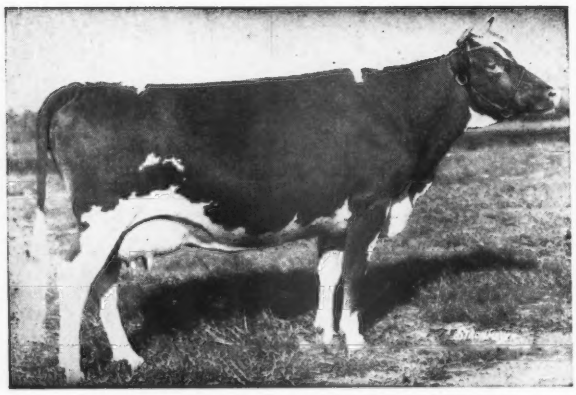

LANDMARK PRINCESS MAY ROSE
14782—863—A
Grand Champion, N. C., 1930.
Dam of 1st Produce, Dairy Cattle Congress, Royal Winter Fair, North Carolina Field Day, 1938. 2 A. R. daughters, 2 A. R. sons.

Sire: **Quail Roost Maxim King, A. R.**
Sire of a number of sires doing outstanding jobs in the South.

Dam: **Master Fred's Chene of Bdk.**
11685—702—A
12927—734—AA

For Sale

King Fred sons out of good A. R. dams for sale. A line-bred sire will pay you. Write us today.

VALKYRIE FARM • **Candler, North Carolina**
FRED CHAMBLEE, Manager — JOHN SINGLETON, Herdsman

2 Bull Calves

One by Joffre • One by Hassan

Out of good cow families

1 Eagle Valley Joffre's Actor Born: June 17, 1947

Sire: **McDonald Farms Joffre,** a son of Myhaven King, A. R., out of a full sister to McDonald Farms Dolly, 15379—707—AA, classified Excellent.

Dam: **Eagle Valley Hassan's Cora** on test 4306.1—201.29—Jr2—365 in 164 days. A daughter of McDonald Farms Hassan (senior herd sire at Eagle Valley) and from one of our top families at Eagle Valley.

☆ ☆ ☆

His Dam's Dam

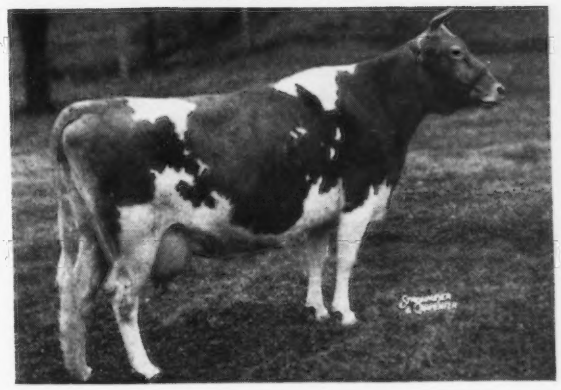

EAGLE VALLEY CORA
11201—570—G—956 T. M.
On test milking over 60 lbs. per day.
3634.3—177.42—7yrs—305—3x in 70 days.
Dam of Eagle Valley King's Cora
1714.5—87.72—Jr4—305—3x in 43 days.

2 Bull Calf Born: September 30, 1947

Sire: **McDonald Farms Hassan,** a son of McDonald Farms Distinction, A. R., out of Blakeford Phyllis, 9853—600—G, classified Excellent.

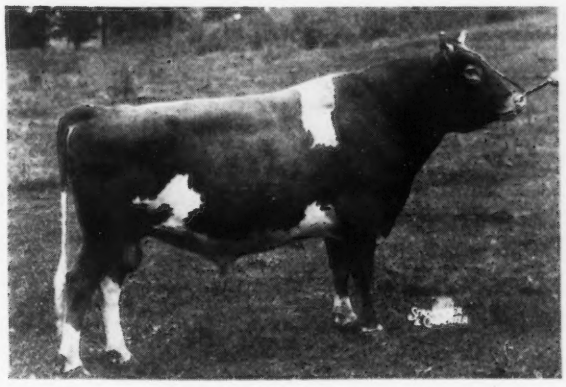

His Dam

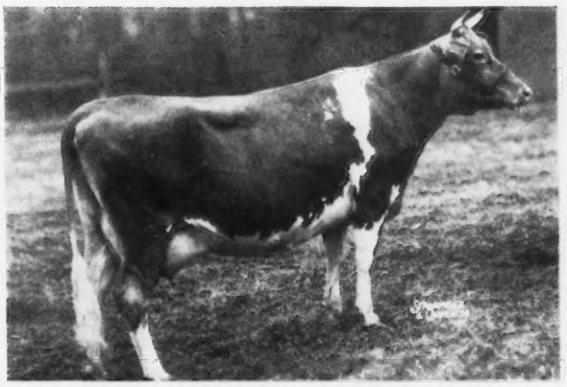

EAGLE VALLEY'S ALERT'S DAISY
8246—425—Jr2—305C
On retest 2700.5—136.67—Jr4—305—3x in 59 days.

Hassan daughters in our herd are all doing well on test and all good type cows.
Here are 2 bull calves that will do. We invite your inquiry.

EAGLE VALLEY FARM

R. R. 2, Box 463 Indianapolis 44, Indiana
10 miles Northwest of Indianapolis on U. S. 52

J. K. Lilly, Jr., Owner
J. Eli Ward, Manager

We Think We Can START TALKING NOW!

The ACE calves are really good

↓ come take a look for yourself

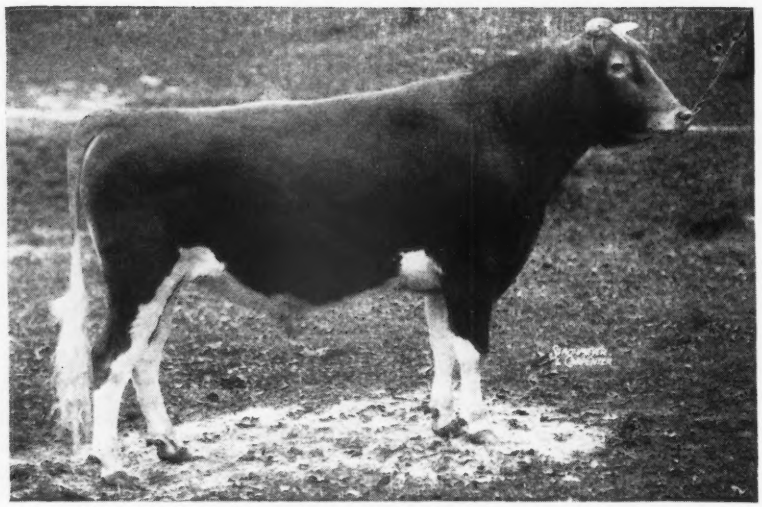

Sire:

CORONATION KING OF PINE MANOR, A. R.
Sold $11,500.

Sire of GARDENVILLE CORONATION KING, $45,000

Ace sons have sold for $1,750—$1,950—$3,000—$4,700.

His Dam

GREEN MEADOW LEVITY
13961—707—FF
14909—696—AA—2x
Sold for $17,500.

His Maternal Granddam

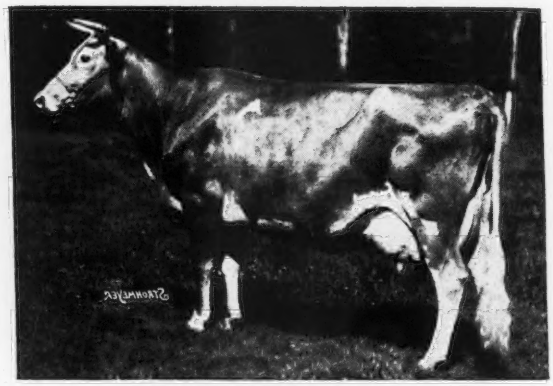

SHUTTLEWICK LEVITY
16896—804—G
Sold for $25,500.

A C E sons out of high records dams—with records up to 964—AA.

▼

Order yours today—send for information on our available ACE sons.

LANGVALLEY FARM **TELEPHONE Fork 2381** **Glenarm, Maryland**

CHARLES G. LANG, Owner TRUMAN JOHNSON, Herdsman JACK BALL, Manager

TRAINER FARMS DISPERSAL

Friday, July 9, 1948 • Coopersburg, Penna.

which is just off Route 309, 10 miles south of Allentown

155 Accredited, Pa. Bang's Free Certified, 85 Calfhood Vaccinated. 80 cows, 20 bred heifers, 50 calves to yearlings, 4 herd sires and 2 young bulls.

This herd is rich in the blood lines of Langwater Romulus and the Beauty family. The Senior Herd Sire, Coldspring's Romulus Bravery, 4 years old, (40 daughters in the Sale) is by Langwater Romulus out of Royal's Valor's Beauty, 15271—669—AA. She, maternal sister to Vallevue Butterfat Beauty, 18914—937—AA, classified Excellent, 3 sons, 5 daughters.

The daughters of Coldspring's Romulus Bravery are outstanding and constitute a top foundation as the nucleus for a Foundation Herd.

Top cows were purchased in building this high producing herd which returned over $3,500 for milk during April from 63 producing cows.

MILL CREEK'S SUZETTE GIRL

5708—276—Jr2—305—2x (pending)

3 years old. Bred April 2 to Bravery.

Sire: CHURN CREEK'S VICTOR (14 daughters in the sale). He by Green Meads Designer, A. R.

Sire: LANGWATER COUNTY SQUIRE

Dam: GREEN MEADS QUEEN DAISY 16560—848—BB

Victor's Dam: Churn Creek's Remembrance, 628—D

Dam: MILL CREEK'S SUZETTE, she by Caumsett Jester, he out of Caumsett Royal Jane, $3,000, she by May Royal's Valor.

TRAINER'S ROYAL PRINCESS

Dropped: July 30, 1945

Due in October to a son of Green Meads Wistar out of Foremost Lucky Girl.

Sire: COLDSPRING'S HARDWICK'S ROYAL, A. R. His daughters are Very High Producers

Dam: CONVENT'S K. CHARIS, died before being tested. She by Gayhead's Klansman, A. R., he out of Klondike Katinka, 13862—691—GG.

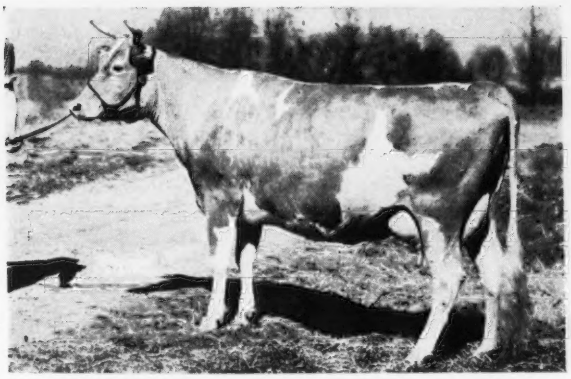

SHERWOOD FOREST QUEEN LASSIE

Dropped: March 15, 1941. Due Sept. 20, to Bravery.
11398—580—Sr4—365—899 T. M.

Sire: CORONATION POTENTATE

Dam: ROCKINGHAM BUTTERFLY 11522—631—GG

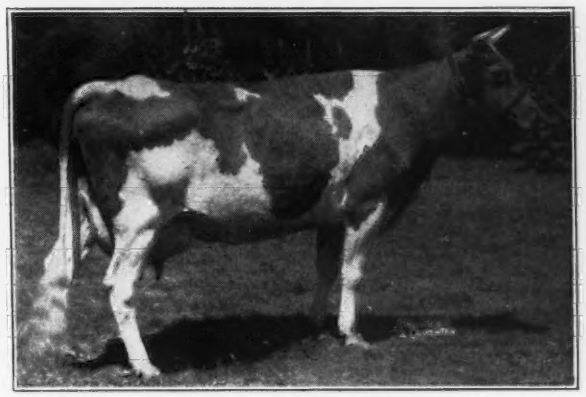

DAYDREAM'S P-STELLA

Dropped: May 8, 1940. Due October to Antietam Countryman (in Sale), he by Langwater Vagabond out of Vallevue Country Colleen, 689—GG.
Stella's record, 12026—607—E.

Sire: FRIENDSHIP AJAX'S PRINCE

Dam: ASHBROOK'S STELLA, 10478—516—A

The Three Trainer Farms, 423 Fertile Acres with All Equipment and the Herd, are also for Sale at Private Treaty at a Bargain Price. For information and catalogs write:

THE PATE SALES COMPANY, Sales Managers - 2064 Lawrenceville Road - Trenton 8, N. J.

Phone TRENTON 2-7587

WE ARE SORRY

If Anyone Is Disappointed

EVERGREEN LORD ALFRED—advertised in our May 1 advertisement page 1567, has been sold to Mr. Monroe C. Gutman, New Hope, Pa.

Lord Alfred's dam, EVERGREEN FUROR'S LETTIE, 8135—406—Jr2—305C—2x. Lifetime production 74,703 Milk—3552 Fat, is a daughter of

Evergreen Hopeful Furor, A. R.

Ten years ago . . . Mr. Gutman bred some of his cows to **Furor**. This increased his desire for LORD ALFRED.

Because . . . the 4 daughters of Furor in his herd turned out much better than their dams.

These figures taken from Bucks County D. H. I. A. records:

Furor daughters	Averaged	8164 Milk	389 Fat
Other 12 cows in herd	Averaged	6892 Milk	328 Fat
		1272 Milk	61 Fat

One Grade cow had a daughter by **Furor** and another by a bull named Violet's Prince Valiant.

1.	FUROR'S daughter averaged first 2 years	8409 Milk	406 Fat
	VIOLET'S PRINCE VALIANT daughter averaged first 2 years	6951 Milk	349 Fat
		+1458 Milk	+57 Fat
	Their dam DAISY averaged 5 years	8327 Milk	321 Fat
2.	FUROR'S ROYAL LADY FOREMOST 4 years average	8698 Milk	406 Fat
	Her Dam: FOREMOST NIREEN 4 years average	6603 Milk	351 Fat
		+2095 Milk	+55 Fat
3.	FUROR'S MAKEFIELD'S EVERGREEN TAMARAC 2 years average	6990 Milk	371 Fat
	Her Dam: TAMARAC JULIA 5 years average	7318 Milk	326 Fat
		-322 Milk	+45 Fat
4.	FUROR'S MAKEFIELD'S FANCY HOPE 4 years average	7190 Milk	358 Fat
	Her Dam: PEBBLE HILL CAVALIER FANCY 6 years average	6800 Milk	344 Fat
		+390 Milk	+14 Fat

Five local Guernsey herds have been sold by dispersal the past year. 3 in April, 1948. Their D. H. I. A. averages for year ending March 1, 1947 are as follows:

Herd A	37 cows	7153 Milk	— 346 Fat
Herd B	71 cows	6253 Milk	— 304 Fat
Herd C	26 cows	6149 Milk	— 303 Fat
Herd D	21 cows	5993 Milk	— 304 Fat
Herd E	34 cows	5960 Milk	— 288 Fat

With present feed and labor costs you need a 400 lb. fat average to be safely on the profit side.

EVERGREEN-BRED BULLS WILL HELP YOU STAY WITH GUERNSEYS

WHY NOT LET US HELP YOU.

EVERGREEN FARMS • New Hope, Pennsylvania

PHILIP W. SMITH — THOMAS A. DEWEES, in charge of herd. — ORIN A. SMITH

GWYNLLAN FARM

GWYNEDD VALLEY ★ PENNSYLVANIA

A. D. THAYER, Owner
F. H. WEIGLE, Manager

FEDERAL ACCREDITED
No. 325948

PENNA. BANG'S FREE
No. 930

Just a Few of Our A. R. Cows

All by Gwynllan Major, A. R., a son of Green Meadow Ambler, A. R.

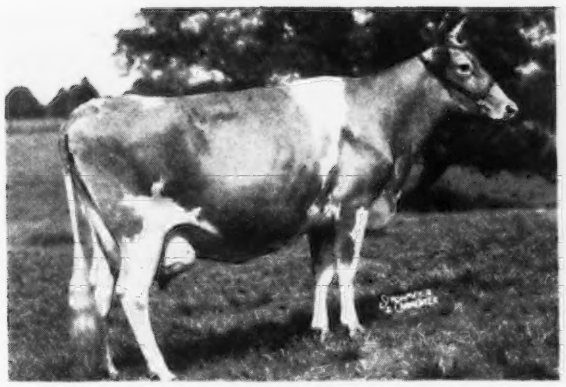

GWYNLLAN MAJOR'S BELLA
10448—565—FF
10581—564—Sr4—365 in 357 days

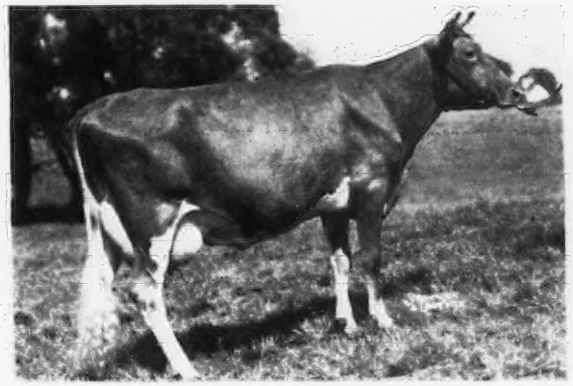

GWYNLLAN MAJOR'S VALVERA
12430—622—GG
13078—620—Jr4—365

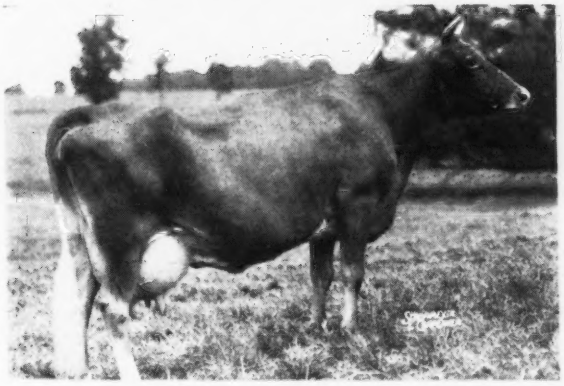

◄ **GWYNLLAN MAJOR'S GRACETTE**
13942—726—F

These cows along with about 90 others are rich in the best of proved Green Meadow blood lines—the same line of breeding that made history at the Gardenville Dispersal.

These and other outstanding A. R. cows are being bred to

FAIRLAWN H. HERMIT

ANTIETAM VAGABOND

LANGWATER RANGER

Send for our 1948 sales list. We have some outstanding bull calves out of top A. R. cows for sale.

MISSOURI GUERNSEYS

Golden Beauty of Winner

Born: SEPTEMBER 15, 1934

HER DAUGHTERS: 5 in our herd:

SILVER BELLE OF PRAIRIEMEDE
2 daughters in the herd on test.

PRAIRIEMEDE'S MADAM QUEEN
1 daughter in the herd on test.

PRAIRIEMEDE'S LADY ESTOR
1 daughter in the herd on test.

PRAIRIEMEDE'S ROSENMAE OF BEAUTY
6737—310—6yrs—305C
2 daughters in the herd on test.

PRAIRIEMEDE'S BEAUTY ANN
10841—548—Jr4—305C
13143—641—5yrs—365C (pending)

PRAIRIEMEDE'S GOLDEN BEAUTY
4259.6—252.58—Jr2—305—2x in 208 days

PRAIRIEMEDE'S BEAUTY DIXIE

PRAIRIEMEDE'S BEAUTY PRIDE

The first 5 daughters are by Sunnymede Knight Errant, A. R. The last 3 daughters are by our Senior Sire, Meadow Lodge King's Horatio.

We can offer sons of this great cow family by our Senior Sire—MEADOW LODGE KING'S HORATIO

S: **Langwater King of the Meads, A. R.**

D: **Beechford's Honoria Lady 2d**
19834—880—AA, 18102—817—A, 15637—741—AA
12931—597—F, 3 A. R. daughters

Prairiemede Farms

J. E. AND L. E. FUNK

WINDSOR, MISSOURI

ARGILLA THIRD MATE

Born: APRIL 5, 1945

Sire: **Argilla President**, a son of Alfalfa Farm Philosopher, A. R., whose progeny sold for an average of over $3,100 in the Argilla Dispersal.

His Paternal Granddam

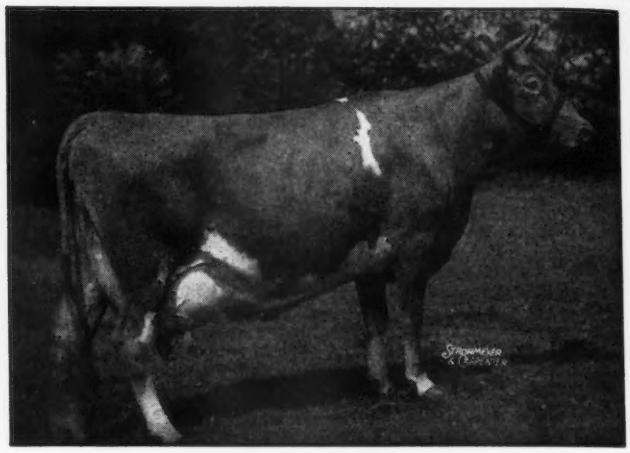

TAMWORTH ISABEL
15778—826—A, 16590—920—A

Her daughter sold for $7,700 as a heifer.

Dam: **Argilla Fanimate**, 12101—560—GG.
A daughter of Dolly's Foremost of High Rock, A. R.
The THIRD MATE daughters are arriving. They are in general out of daughters of Florham Marmion.

THIRD MATE sons for sale.

WINAMERE FARM

JAMES G. LUSK & SONS, Owners **Rt. 10, Box 342, Springfield, Mo.**

3 Sons of FRITZLYN VAL ROMANCER

S: **Valor's Fashion, A.R.,** by Langwater Valor, A.R., out of Foremost's Cosquay, 8963—523—F, 9285—527—AA.

D: **Fritzlyn Romance**
9121—456—G 13131—623—B

1 **DONDALE VAL HERO**
Born: May 14, 1947
Dam: **Dondale Plutocrat's Judy**
On test—5649.3—239.78—Jr2—HIR in 203 days. A daughter of Gaylord's Arbitor's Plutocrat, he by Gaylord's Arbiter, A. R.

2 **DONDALE VAL LEO**
Born: April 11, 1947
Dam: **Sunnymede Rex's Sonia**
On test 7663.3—357.59—Jr3—HIR in 236 days. A daughter of Rex's Laddie's Double.

3 **BULL CALF—Born: December 19, 1947**
Dam: **Pearl's Double Butterfat**
8177—425—DHI
8526—411—AHI
On retest 6791.9—330.11—7yrs—HIR in 248 days. A daughter of Meadow Lodge King's Playboy, A. R.

We will be glad to quote you prices on these good calves

Dondale Farm, Graham, Missouri

FRED SHAMBERGER, Owner

LEVITY on the TOP—PALOTTERIE on the BOTTOM

WOODACRES ROYAL VIKING

Born: October 8, 1942
40 daughters in the herd.

Sire: **Douglaston Prince Royal, A. R.**, a son of Imp. Financier of Myrtle Place, A. R., and Shuttlewick Mirth, 13633—706—G. 1 record over 1000 lbs. fat, 3 over 900, 7 over 800, 16 over 700, 29 over 600, 51 over 500 lbs.

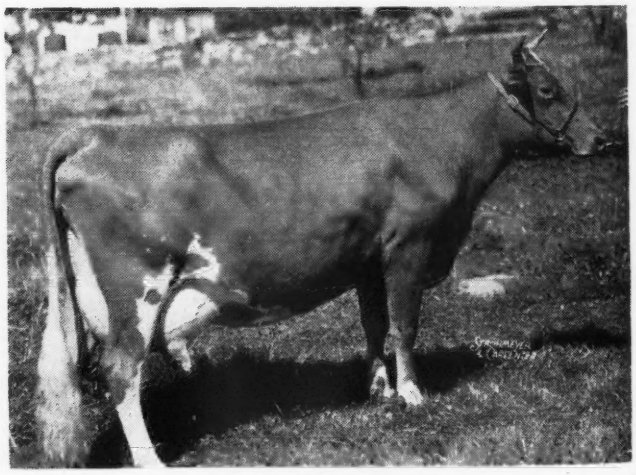

VENUS OF KITCHENER
11585—623—FF, 17532—919—AA, 17930—958—A

She is by Argilla Lord Henry, A. R., he out of Palotterie of High Rock, 17435—955—A (Champion long distance fat producer of the breed).

Viking's first-daughters are in milk.

FLO-RAY FARMS

Continuous Testing **Calfhood Vaccination**
R. D. PENNEWELL, Owner PALMYRA, MISSOURI

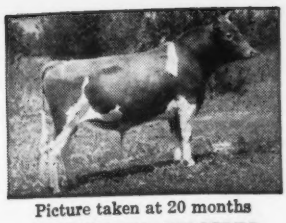

Picture taken at 20 months
LANGWATER PERICLES
He is out of FOREMOST LABELLE

SHAWNEE SPRINGS FARMS

MONROE, MICHIGAN

Proved Popular Inheritance

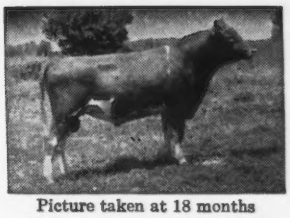

Picture taken at 18 months
LANGWATER ROYALTON
He is out of CORA

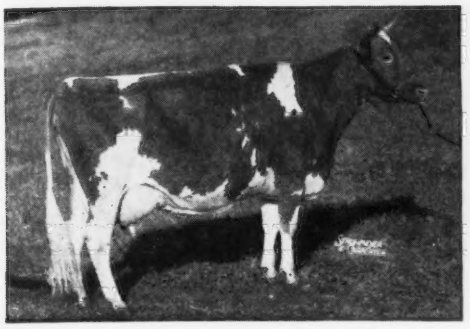

Langwater Pericles

Born SEPTEMBER 14, 1943

His Dam

FOREMOST LABELLE
14554—657—GG
17716—801—AA
Half-sister to Foremost Lida
15537—826—Jr2—365C
Class Leader 7th Place
17674—962—Jr4—365C
Class Leader 4th Place

PERICLES is sired by Langwater Peter, A. R., he sire of Endean Hibernia, 16421 — 904 — Jr3 — 365, Class Leader 4th Place; Charlescote Progress, 18557—894—Jr3—365, Class Leader 5th Place; Charlescote Peggotty, 16098—918—D.

FOREMOST LABELLE is dam of:
Langwater May Royal, A. R.
Langwater Freeman, A. R.
Langwater Caroline ($10,000) classified Excellent
Langwater Milestone herd sire at Langwater Farm

Sons for sale out of top A. R. dams. Also 2 good sons of LANGWATER ROYALTON (Patrician—Cora).

T. B. ACCREDITED No. 546036 . . . NEGATIVE TO BANG'S 9945

W. H. EICHBAUER, Owner **"On Historic River Raisin"** NELSON BUTCHER, Herdsman

---

To Further Strengthen the Gardenia Inheritance In Our Herd And To Add Some Melba . . . We Are Using . . .

Horse Shoe Conrad's Asterbilt

Born: APRIL 1, 1946

Sire: RIEGELDALE EMORY'S CONRAD, A. R. A proved son of Riegeldale Melba's Emory ($30,000)—son of Green Meadow Melba, 15342—963—Sr2—365C, World Record. Conrad is out of Douglaston Charlotte, 15429—748—A (2 A. R. sons).

A Great Female Line . . . From The Proved Gardenia Line

Dam: **BEACON HILL ASTER**
13243—681—A (730 T. M.)
18074—880—A
2 A. R. daughters, include
Beacon Hill Heather
12864—624—D
Beacon Hill Arabis
11508—593—Sr2—305C
Class Leader 9th Place
11592—597—DDD—2x
11911—642—BBB—2x

2nd Dam: **BEACON HILL GARDENIA**
14198—709—A
2 P. R. sons, 3 A. R. daughters
Beacon Hill Rhoda
16924—911—A
Beacon Hill Aster
18074—880—A
Beacon Hill Ramona
10572—612—EE
3 daughters average 801 lbs. fat.

Asterbilt is being used on the daughters of Brandtjen's Beacon, a son of Langwater Beacon, A. R., out of Beacon Hill Gardenia (see above). The resulting calves will carry a double cross of Gardenia blood.

CHECK OUR 1948 SALES LIST

BRANDTJEN FARMS - Farmington, Minnesota

BERT SCHWINGHAMER, SUPERINTENDENT

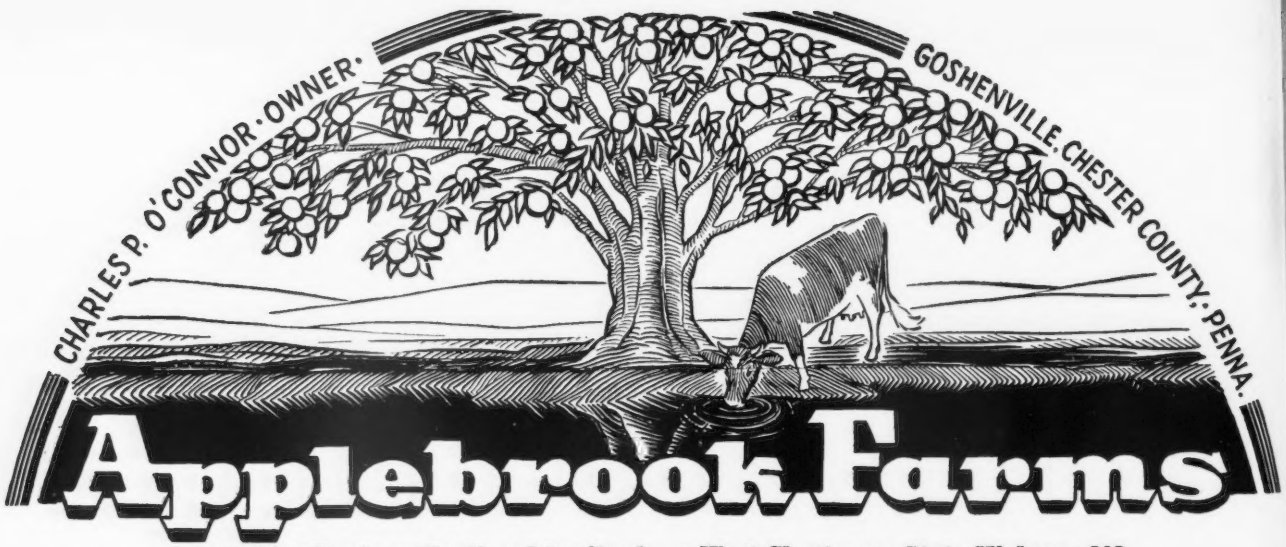

Located 3 miles from Paoli and 3 miles from West Chester on State Highway 202

Applebrook Potentate's Viceroy

Born DECEMBER 3, 1945

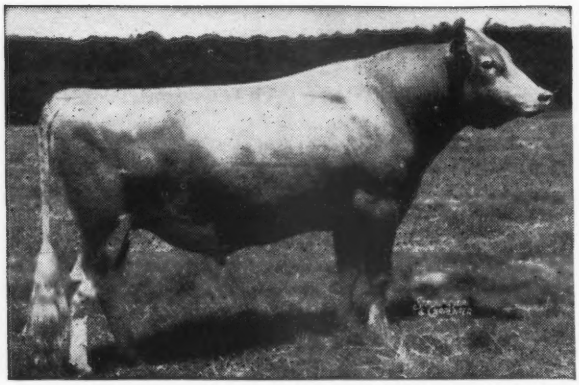

◀ Sire: **CORONATION POTENTATE, A. R.**
25 A. R. daughters.
Sold for $4,550, highest priced bull in 1941 at public auction. A son of Green Meadow Mahomet, A. R. and Green Meadow Portia, 11939—629—F. A double Green Meadow Coronation King. She dam of Green Meadow Peerless. Potentate is a sire of good type and production. His progeny have always been in demand.

Dam: **SHERWOOD PRINCE'S ANNABELLE** ▶
10737—522—G
16565—769—CC
18212—921—AA
1 A. R. son, 3 A. R. daughters
2nd Dam: **Rockingham Darling**
14859—638—A
8 A. R. daughters
12 daughters and granddaughters sold for $12,249 or an average of $1,020 per head.

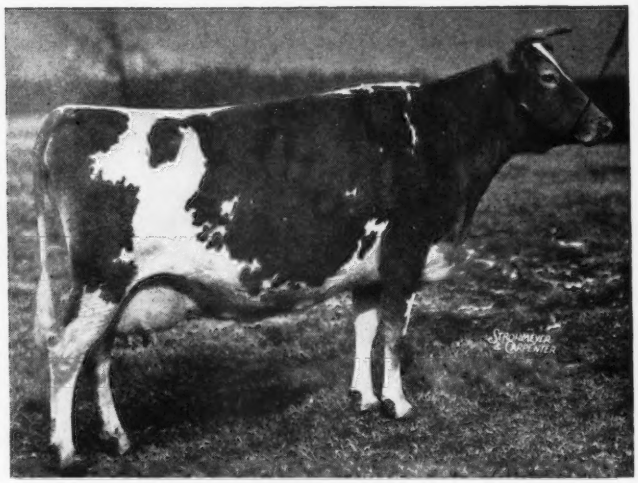

Sons of VICEROY out of good A. R. dams for sale.

T. B. ACCREDITED...BANG'S FREE

DONALD G. BROWN, Herdsman

Mail Address: ROUTE 3, WEST CHESTER, PENNSYLVANIA

Introducing . . . VALMAR FARM Guernseys

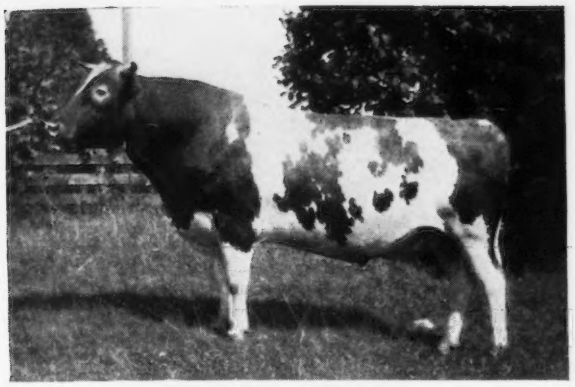

Herd Sire at Rozelyn

Herd Sire

ROZELYN V. JAY

◀ Sire: CHARLESCOTE VOYAGER
(Langwater Valencian son)

Dam: ROZELYN JANE
10532—608—BB—712 T. M.

95% of the Valmar herd consists of descendants of:
PEGGY OF WILLOW VALE
15831—740—AA
KATIE OF WILLOW VALE
14154—690—AA
ROZELYN'S LITTLE LADY MAE
13050—662—AA

IRA STAUFFER — LYNDEN, WASHINGTON

AVOCA FARM J. W. Bookey, Lynden	**HAPPY HOLLOW FARM** Geo. W. A. Hinton, Maple Falls	**DEER CREEK FARM** F. Manthey, Bellingham	**RIVERVIEW FARM** A. Burgraff, Lynden
ROZELYN FARM Zweegman Bros., Lynden	**BAKER VIEW FARM** C. M. Vander Griend, Lynden	**BLAIR'S CROFT** Dr. I. B. Greene, Everson	**HOPEWELL FARM** Bob Tiplin, Everson
VALMAR FARM Ira Stauffer, Lynden	**FER-MANOR FARM** Jim Ferguson, Ferndale	**FIRCREST FARMS, INC.** Bellingham	**ALDERCREST FARM** Ed Sylon, Ferndale

Hamptonburgh Farms, Inc.

GOSHEN, NEW YORK

A Production Combination

HORSE SHOE F. ADAM

Comes from a great production line top and bottom

Sire: **Foremost Hermes, A. R.**

Daughters:

HORSE SHOE F. DELLA	16082—863—C
HORSE SHOE F. LORETTA	17710—803—AA
HORSE SHOE F. BONITA	17639—801—CC
HORSE SHOE F. LEILA	16304—793—BB
HORSE SHOE F. SYLVIA	18031—780—E
HORSE SHOE F. IRENE	14906—752—Sr3—365C
HORSE SHOE F. SUE	15448—732—Sr3—365C
HORSE SHOE F. VALENTINE	17883—728—EE
HORSE SHOE F. NADINE	16854—722—6yrs.—365

Dam: **Beacon Hill Aster**
13243—681—A
18074—880—A

2 A. R. daughters including the former Class Leader, Beacon Hill Arabis.

2nd Dam: BEACON HILL GARDENIA
14198—709—A

1 A. R. son, 3 A. R. daughters include:
16924—911—A
18074—880—A
10572—612—EE
Average 15190—801

Sons of F. Adam assure you of top production behind your bull.

Write today about a F. Adam son.

ERNEST E. KING, Manager

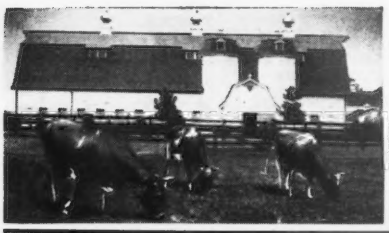

Sportsman's HALL

DR. G. L. TIMANUS ★ ★ ★ QUEENSTOWN, MARYLAND

His calves are most promising and we have quite a few of them

BLAKEFORD HARVESTER

His Dam

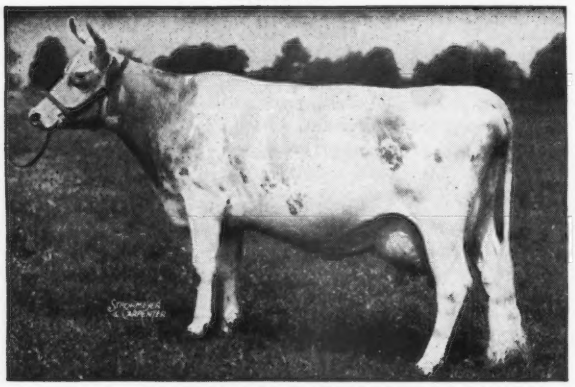

LANGWATER LOVELORN
11351—678—G, 12751—604—AA
14878—738—A
2 A. R. daughters

His Paternal Granddam

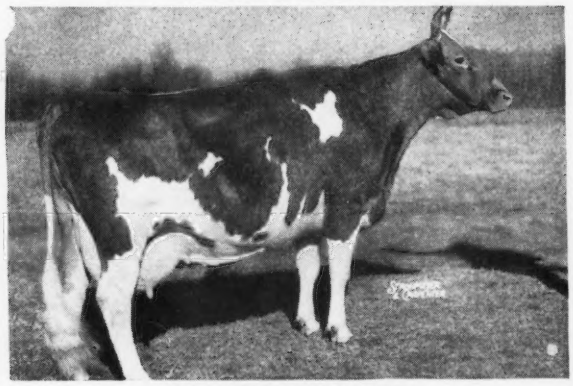

BLAKEFORD TRANQUIL
13659—693—GG, 15706—748—CC
12562—618—EE, 12236—580—4A
1 A. R. daughter

HARVESTER is by Blakeford Tranquil's King, 4 A. R. daughters, others on test doing well, he by Blakeford Lord Jim, A. R., 2 Excellent daughters and out of Blakeford Tranquil (above).

Sons out of good producing cows for sale.

FEDERAL ACCREDITED No. 317701 . . . BANG'S FREE No. 658

We are near Queenstown, on Bennett's Point Road, not far from Blakeford Farms. RAY CARR, Manager

Traces to 3 Great Brood Cows . . .

MIXTER FAITHFUL — VALOR'S FAITHFUL — BRIGHT LAD'S ACTRESS

FOR SALE . . . A Real Bull . . . Ready For Immediate Service

EAR TAG No. 7-47 . . . BORN: APRIL 22, 1947

Sire: NYALA PEERLESS PRINCE. A son of Fairlawn Peerless Actor, that is out of Bright Lad's Actress, 19146—980—Jr4—365, Class Leader 3rd Place. Actor is the sire of Fairlawn Actor's Indigo, 13661—621—Jr2—365C. Prince is out of Fairlawn Peerless Ermine, 14469—707—Sr3—365C, now on retest at 7yrs—365 (3x) in 98 days—4195—275, that is the dam of Fairlawn K. Glory, 17246—815—Jr4—365C (pending), classified Excellent.

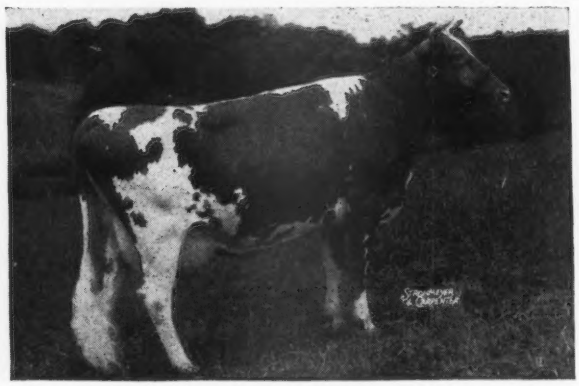

The Bull Calf's Dam

◀FOREMOST ROYAL LADY
A granddaughter of Mixter Faithful, A. R. and Valor's Faithful, A. R.
10311—543—GG
12224—658—EE
15205—807—6yrs—365C (pending)
She is the dam of Nyala's Supreme Faith, 10174—640—Jr2—365; Nyala Supreme Beda, on test, 7309—391—Jr2—365—(3x) in 205 days.

SEND FOR PRICE AND COMPLETE PEDIGREE

NYALA FARM • Greens Farms, Connecticut

F. T. BEDFORD, Owner
HORACE LANUTE, Managing Herdsman

Please address correspondence to:
MR. AND MRS. J. W. FOSTER, Managers

Trace to PRINCE MAXIM

TOP and BOTTOM

Quail Roost Prince Solomon

Born SEPTEMBER 15, 1937

His Sire

QUAIL ROOST MAXIM'S PRINCE
50 A. R. daughters
A son of High Point Prince Maxim, A. R., out of **Landmark Princess May Rose.** ——→

His Paternal Granddam

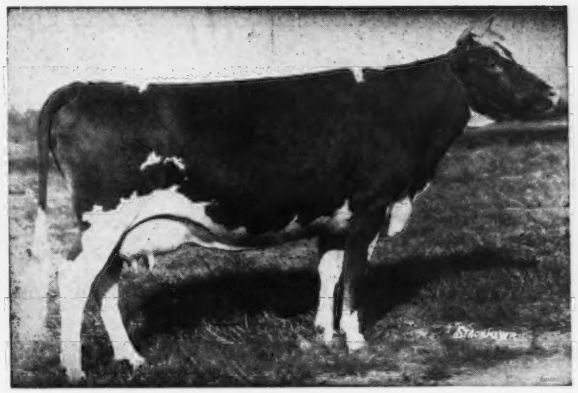

LANDMARK PRINCESS MAY ROSE
14782—863—A
2 A. R. daughters, 2 A. R. sons.
Grand Champion, N. C., 1930.

SOLOMON COMES FROM A PROVED FEMALE LINE. His Dam—Quail Roost Majesty's Rose, 12887—668—AA, 3 A. R. daughters including Quail Roost Ideal Rose, 14263—762—B. She is out of Quail Roost Red Rose, 13612—661—AA, 2 A. R. daughters, both over 630 lbs. fat, one on 2x milking.

The Best of MAXIM Inheritance Top and Bottom. We have a number of daughters of SOLOMON in our herd. These and other good cows are being bred to Quail Roost Bright Raider (a Maxim-bred bull from the Fern family).

Solomon Sons For Sale

SEND FOR OUR SALES LIST

Homewood Farms • Agricola, Virginia

(10 miles from Lynchburg, Virginia, on Route 130)

D. H. DILLARD, Owner E. H. WETMORE, Manager S. M. CORRELL, Herd Manager

Please address correspondence to GEORGE MUNRO, % OLD DOMINION BOX CO., LYNCHBURG, VIRGINIA

Chas. A. Damon, Bow
Ray Dealy, Bow
Geo. M. Dynes, Mt. Vernon
Herbert V. Ekstran, Bow
M. G. Harnden, Sedro Woolley
Merle Miller, Burlington
V. L. Miller, Burlington
L. W. Power, Burlington
Carl C. Schroeder, Bow
Cecil White, Mt Vernon
Western Glow Farms, Inc., Bow
Floyd Squires, Bow

Skagit County

WASHINGTON

We Breed Good Ones—We Sell Good Ones
World Records and Good Udders

The Blood of These 4 Sires is

PREDOMINATING OUR HERD

LAD'S PHYLLISTER OF MIDDALE—5 A. R. sons, 34 A. R. daughters

WANDAMERE PHYLIP—8 A. R. daughters

CHUCKANUT PHYLLAD—6 A. R. daughters

McDONALD FARMS DAIRY LAD

1. **Lad's Phyllister of Middale** is a son of Coronation Western Lad, A. R. and out of Grangeville Hope's Phyllis.

2. **Wandamere Phylip** is a son of Wandamere Anson, A. R. and out of Grangeville Hope's Phyllis.

3. **Chuckanut Phyllad** is a son of Lad's Phyllister of Middale, A. R. (see above) and out of Chuckanut Phylba, 14448—786—A. She is a daughter of Chuckanut Phyllis, daughter of Grangeville Hope's Phyllis.

1 - 2 - 3 ALL trace to the great cow family, Grangeville Hope's Phyllis, 12909—707—BB, 14018—743—A (3 A. R. sons—2 A. R. daughters include Chuckanut Phyllis, 12050—624—Jr2—305C—2x, 15746—776—CC).

4. **McDonald Farms Dairy Lad** is by McDonald Farms Prediction and out of McDonald Farms Dairymaid, A. R. ($8,000) 10290—603—G, 11367—634—AA, 1 A. R. daughter, McDonald Farms Pre Josephine, 13170—691—Jr2—365. A full brother to Dairymaid topped the 1946 Ohio Classic at $6,400.

Bull Calves Backed by This Proved Inheritance are Now Available

Send for our sales list.

MERLE MILLER BURLINGTON, WASHINGTON

RENOWN . . . *A Dynamo Son*

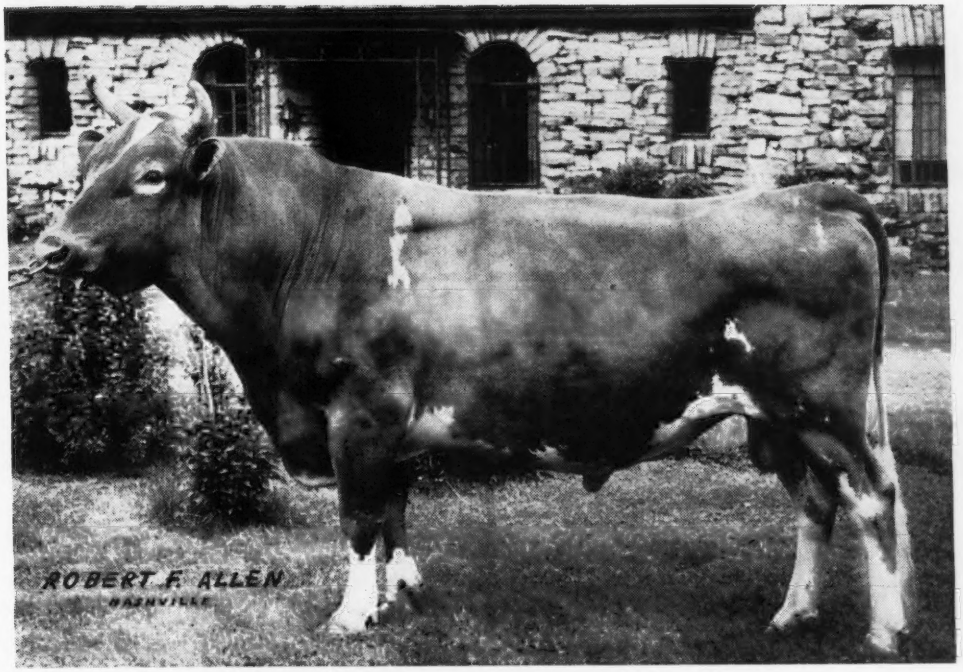

CAUMSETT RENOWN
Born November 15, 1941

◀ **HIS FULL SISTER**

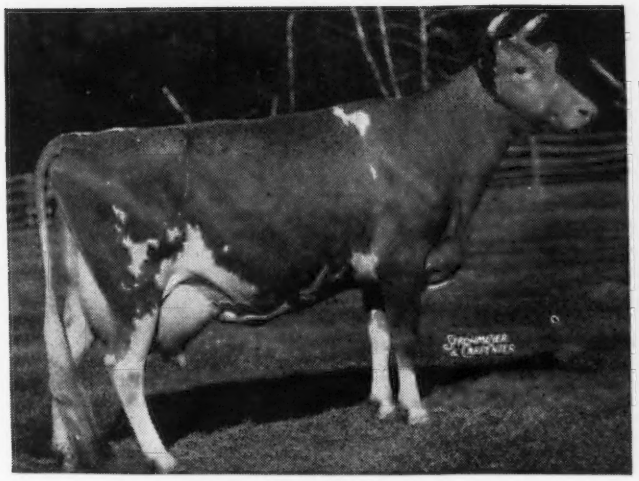

CAUMSETT OCEAN GLORY
20307—985—Sr4—365C
Class Leader 6th Place

HIS PATERNAL GRANDDAM

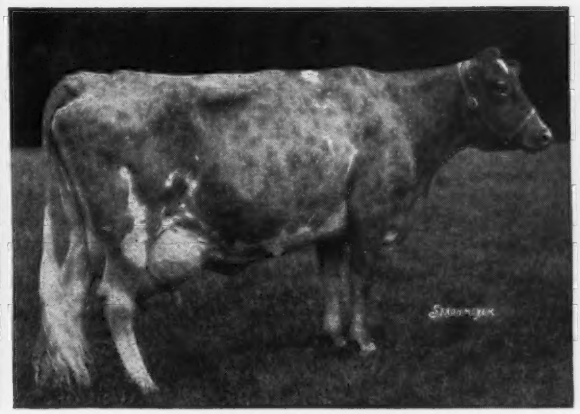

CAUMSETT RONDA
1 A. R. son—2 A. R. daughters
She is the dam of CAUMSETT DYNAMO, A. R.
Sire of RENOWN

RENOWN on the bottom line traces to Gerar Pearl, 12825—608—A (4 A. R. sons—6 A. R. daughters—5 with records over 750 lbs. fat).

HIS SONS OUT OF TOP A. R. COWS ARE FOR SALE
BULL BUYS

Send for our 1948 Sales List

HENSLEE FARMS • *Kingston Springs, Tennessee*

EDWARD B. HENSLEE, Owner

Please address correspondence to:
EDWARD B. HENSLEE, 139 North Clark St., Chicago 2, Ill.

We liked him as a calf . . .

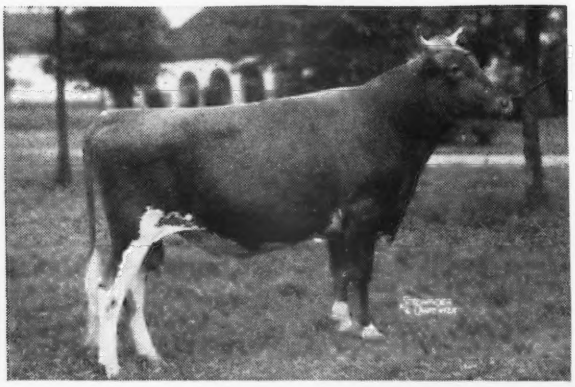

We liked him as a promising young sire

We like him now

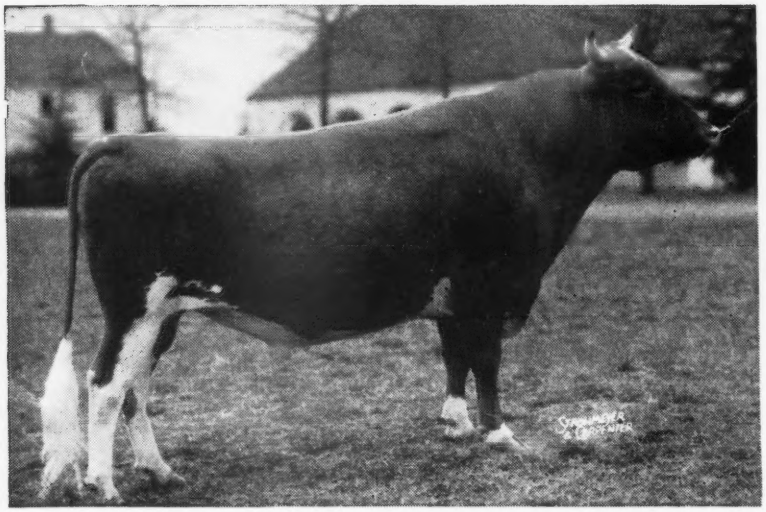

RIEGELDALE EMORY'S MAJESTY

AND SINCE HIS DAUGHTERS HAVE COME INTO MILK WE ARE EVEN MORE CONVINCED THAT MAJESTY NOT ONLY WAS THE BULL TO DO THE JOB, BUT THAT HE CAN AND IS DOING A REAL JOB FOR US.

When you study his pedigree and ✓ his 2 nearest dams — you get some idea why — MAJESTY IS DOING THE JOB HE IS.

His Dam

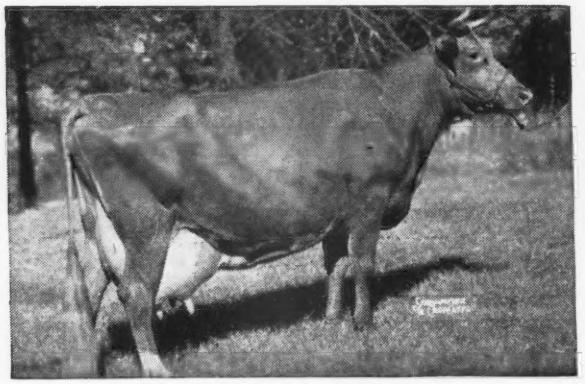

BOURNEDALE BELLONA
10382—501—G, 14915—751—D
17871—921—A
1 A. R. daughter, 4 breeding sons.

His Paternal Granddam

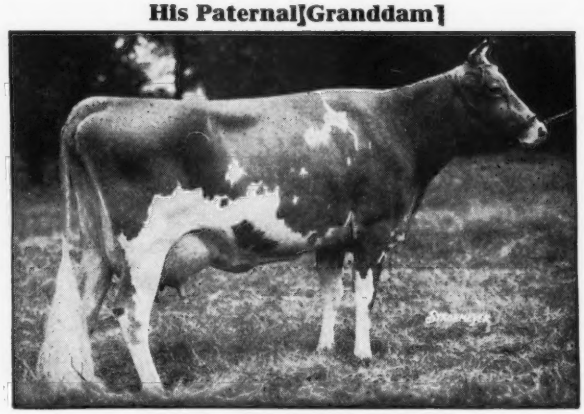

GREEN MEADOW MELBA
15342—963—Sr2—365C
World Record
8 daughters, 6 A. R., 2 sons, 1 A. R.

During 1948 . . . Plan a visit to Clear Springs Farm and see the MAJESTY Get.

MAJESTY SONS FOR SALE

BANG'S FREE HERD CERTIFICATE 100 . . . T. B. ACCREDITED 551444

A. L. BROWN, Owner
G. H. CARTNER, Manager

CLEAR SPRINGS FARM

CONCORD, NORTH CAROLINA — U. S. Highway 29-A

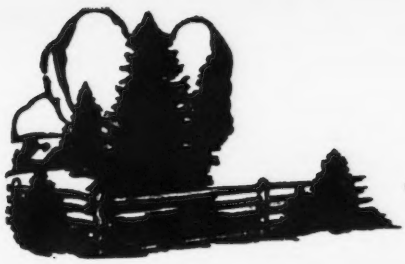

BANG'S ACCREDITED 273
T. B. ACCREDITED 540823

Spruce Shadows Farm

MICHAEL *is Backed by Great Females*

LANGWATER MICHAEL

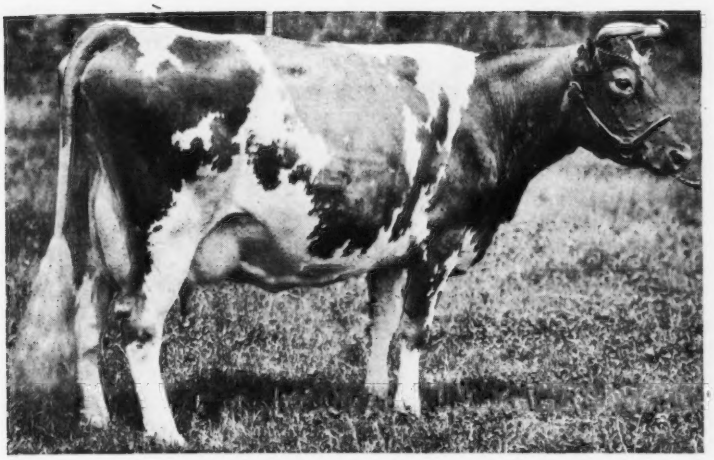

Traces 3 times to this great cow . . .

LANGWATER DAIRYMAID
11782—631—G
13747—670—C
16949—812—A
First 4-year-old, N. D. S., 1912

Sire: **Langwater Countryman, A. R.**
Dam: **Wolfpen Noel**
12503—637—F
His Paternal Granddam
LANGWATER COUNTRY FLOWER
15106—790—A
3 A. R. sons, 3 A. R. daughters.
Dam of Langwater Countryman, A. R.

Sons of MICHAEL are usually available out of good A. R. dams.

Get this proved inheritance.

JAMES E. KELLEY, Owner — LEONARD MESSER, Herdsman — A. L. SQUIRE, Supt. of Guernseys

ROUTE 3, RICHFIELD STATION, MINNEAPOLIS 9, MINNESOTA

Traces to the outstanding BLOSSOM family

We Will Sell . . .

CLOVERLUCK CARDINAL
Born: FEBRUARY 9, 1947

Sire: DEFENDER OF WARE. A son of Langwater Hilarity, A. R., out of Blossom of Ware, 19154—999—A. Last 3 records over 950 lbs. fat. 4 A. R. records average 17165—911. She is dam of 3 A. R. daughters with 808—B, 706—F, 630—Sr2—365C.

Dam: CLOVERLUCK PANSY
9463—505—DDD—2x
10025—548—BBB—2x
Traces to Langwater Pharaoh, A. R. and Langwater Merrymaker, A. R.

We recommend this bull . . . in fact we are using a maternal brother in our own herd.

CLOVERLUCK FARM

PEPPERELL, MASSACHUSETTS

JAMES MOTT HALLOWELL, Owner
ROBERT B. SIMPSON, Manager

ACCREDITED
VACCINATED

A Pair We Are Proud Of

OVERSEER'S REDWING 2D
5418—267—GGG
Paternal sister to Greenacres Redwing, 14331—660—A.

Full Sisters
- A daughter in the herd, **Eden F. O. Redwing,** in calf to Lionel. Born December 15, 1945.
- Another daughter, **Overseer's Redwing 2d's Fort** 8007—463—GgG Sold for $1,575
- **O. Redwing Fort,** sold for $925.

ROYAL'S BRILLIANT EULALIE
4673—290—Jr2—305—2x—115 days
A daughter of Greenacres Royal 2d.

We can offer—sons of Mc Donald Farms King's Lionel (Myhaven King—Franchester Cornelia, 15585—794—A) and Skyline Radiant (Pine Manor King Melody Master—Skyline Honesty).

WRITE US TODAY

WILDHAVEN FARM

DR. WM. T. WILDHABER, Owner
HENRY EPP, JR., Manager

BEATRICE, NEBRASKA

If you had to name the two most popular families in the breed today,

What Would You Say?

Would it be Melba and Levity? If so . . . why look further

OUR SIRE COMBINES BOTH

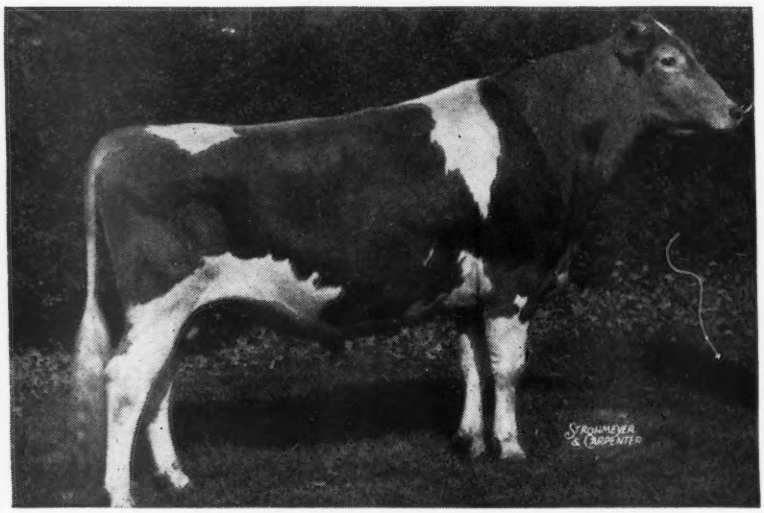

CORONATION MELBA'S MAJESTIC
Dropped: March 17, 1943

On The Sire's Side

He is a son of Coronation Levity Prince, A. R., that sold for $11,000 to Wey Acres, Thiensville, Wisconsin.

His Sire's Dam: CORONATION LEVITY
15252—867—A
Sold for $15,000.

2nd Dam: SHUTTLEWICK LEVITY
16896—804—G
Senior and Grand Champion, N. D. S., 1927, 1929.
Sold for $25,500.
3 A. R. sons, 4 A. R. daughters.

On The Dam's Side

He is out of a daughter of Green Meadow Coronation Prince, A. R.

His Dam: CORONATION MELBA
13001—804—GG

2nd Dam: GREEN MEADOW MELBA
15342—963—Sr2—365C
8 daughters (6 A. R.)
2 sons (1 A. R.)

MAJESTIC combines both the LEVITY and MELBA families PLUS a strong concentration of the blood of those two proved sires —
GREEN MEADOW CORONATION KING, A. R.
GREEN MEADOW CORONATION PRINCE, A. R.

His sons are now for sale . . . You can add a trace of these proved lines to your herds.

ACCREDITED—NEGATIVE

ARTHUR G. GALUSHA, Owner
ARNOLD JOHNSON, Superintendent

CORONATION FARM
WILLIAMSTOWN • MASSACHUSETTS

1904 Fritzlyn Farms 1948

SATISFIED CUSTOMERS

A. J. Hempeler, Garnavillo, Iowa, purchased his first bull from us on January 26, 1934. Since that time he has purchased four more. Under date of April 16, 1948, he writes,

"Received the young bull yesterday, after three nights on the express. Looks like a real dairy animal. He is eating good and seems O. K. Well, thanks a lot for the many favors."

Yours very truly,
A. J. HEMPELER

We sold Ross T. Snider his first bull May 17, 1938—since then three more. Under date of April 27, 1948, he writes,

"We got home very well with the young bull. He is doing very well and must say that he is the best made individual of his kind that I have yet seen. I am very well pleased with him."

ROSS T. SNIDER

WE HAVE MORE OF THE SAME KIND FOR SALE

FRITZLYN FARMS • Pipersville, Pennsylvania

WM. F. FRETZ, Prop. *Federal Accredited 43770 ∴ Bang's Free Certificate 485* G. E. LeWORTHY, Manager

---

Both Our Sires Trace to the

Milk - More Milk - Tons of Milk Line

CAUMSETT BROADCASTER

Born: MAY 1, 1945

A son of the noted production sire, **Caumsett Dynamo,** A. R. and out of Caumsett Glorious.

Longevity . . . Production . . . Reproduction

At 9.6 years of age, she has produced 7 living calves and **34 tons of milk.**

CAUMSETT PIONEER

Born: MAY 20, 1945

A son of Caumsett High Strung, A. R., that is by Langwater Count, A. R. and Caumsett Royal Claire, 16280—803—CC.

Longevity . . . Production . . . Reproduction

At 11.6 years of age, she has produced 9 living calves and **52 tons of milk.**

Pioneer is out of a Dynamo daughter with 12811—748—Sr2—365C.

If milk is important . . . If you want production . . .
THEN BUY A BROADCASTER OR A PIONEER SON. BOTH TRACE TO THE TONS OF MILK LINE . . . BOTH TRACE TO DYNAMO.

LEIGH LAWRENCE *Owner* • HERNDON, VIRGINIA • CHESTER CISSEL *Manager*

SUNNYHILL FARMS INC.

We Offer . . .

A grandson of **COLDSPRING'S ROMULUS' BEAUTY**
Born: March 16, 1948
Sire: **Coldspring's Romulus Forward,** a son of Langwater Romulus, A. R., combining the blood of Royal—Beauty—Country Flower.

His Dam

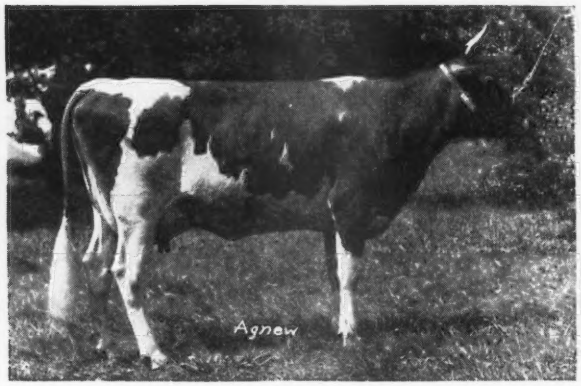

MAPLE LANE FROLIC'S MADGE
12047—563—Jr2—365
A daughter of Langwater Frolic, A. R.

From the Beauty Family
His Paternal Granddam

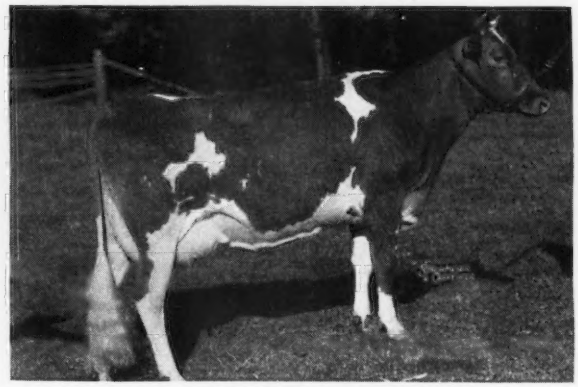

COLDSPRING'S H. COUNTRY FLOWER
14088—680—G
A daughter of Hardwick's Royal, A. R., out of Coldspring's Romulus' Beauty, 14374—746—C, classified Excellent—93.5 at 9 years of age.

Send for price and pedigree on this good bull calf today

MARK MOSER, Supt.
R. H. ROSE, Manager
F. C. MARVIN, Herdsman

• Sunnyhill Farms, Inc., Imperial, Pa.

Our Foundation Cattle are Rich in . . .

PROVED GLENBURNIE BLOOD LINES

	MILK	FAT	CLASS
GLENBURNIE ANGELINE	10932	616	A
GLENBURNIE GOLDEN 2d	10801	588	C
GLENBURNIE JEAN 4th	9729	490	GG
GLENBURNIE PEAR	11787	525	G
GLENBURNIE VIOLET 2d	10191	533	G

We have in our herd a daughter of Imp. Dunwalk Lad, 2 daughters of Glenburnie Independent, 1 daughter of Glenburnie Independent 2d, a daughter of Lad of The Spurs' Butterfat, a daughter of Glenburnie Laird, a daughter of Coker Rose Gold King. These cows have all left their influence in our herd. We have several daughters and granddaughters in our herd.

T. B. ACCREDITED 520435 . . . BANG'S FREE NO. 10

LYNDALE FARM - Box 308 - Kingston, New Jersey

J. LESLIE YOUNG, Owner

CAMBRA is A. R.

Langwater Cambra

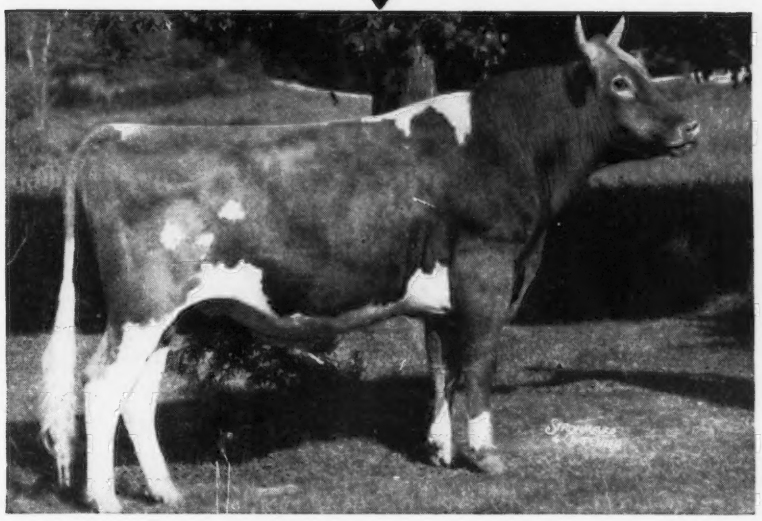

Sire: LANGWATER VALENCIAN, A. R., top herd sire at Langwater Farm.

Dam

LANGWATER BLANCHE 2d
13932—651—G
Dam of Langwater County Squire, A. R.
3 Class Leading daughters

Paternal Granddam

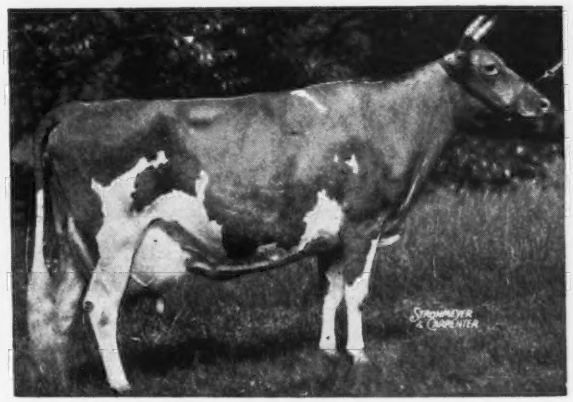

LANGWATER VALENCIA
17508—952—A

Cambra Daughters:

MAYWOOD HENRIETTA	12220—547—G	MAYWOOD CARABOO	11733—531—Jr2—365C
MAYWOOD MAYFLOWER	13122—641—G	MAYWOOD DALE	10524—577—Jr2—365C

For popular breeding — production, select a Cambra son out of a Maywood daughter.

MAYWOOD FARMS

STILLWATER
COLUMBIA COUNTY
Pennsylvania

FEDERAL ACCREDITED 398201 — CARTER BACHE, Owner — BANG'S CERTIFICATE 15067

Constant - - - Breed Improver

+ 1485 lbs. Milk + 71 lbs. Fat

This unusual **PLUS** average is shown when you study the daughter and dam comparison of the records of the first eight UNSELECTED—CONSTANT daughters.

Records made on twice-a-day milking and under similar conditions. For the reason that we know how the records of both the daughters and dams were made, **we feel the U. S. D. A. conversion factors have merit in this case.**

For Your Appraisal

We list the records of the daughters and their HIGH producing dams, converted to their mature equivalent on three time milking for 365 days.

	Milk	Fat
8 DAUGHTERS average	15323	762
8 DAMS average	13838	691
INCREASE OF DAUGHTERS OVER THEIR DAMS → PLUS	1485	71

That rare combination

CONSTANT'S offspring produce and they are typy. You can add these much sought after qualities. **CONSTANT SONS ARE NOW FOR SALE.**

Write us, or better still, visit us and see for yourself what his Get look like. Study his pedigree to see how it fits into your breeding program. THEN check ✓ our CONSTANT sales list.

OFFICIAL RECORDS MADE ON TWICE DAILY MILKINGS UNDER REGULAR FARM CONDITIONS

CENTREVILLE ALLAN BROWNING LANE OWNER MARYLAND

FOR SALE

← **RENABIE KONNIE'S PREDICTION** Born: July 30, 1944

His full brother was sold to Finca Demostrativa, El Alto, San Jose, Costa Rica. Is being used in breeding program of Costa Rican Government. We are using a son of Konnie.

Sire: McDONALD FARMS PREDICTMOST, sired by Foremost Prediction. Herd sire Klondike Farm. His 7 nearest dams average 767 pounds fat. Full brother to McDonald Farms Donita, 13493—770—AA, Member 1st Get of Sire, N. D. S., 1941. Sire of:
KLONDIKE PEARL, 12678—668—Jr2—365.
KLONDIKE POLLYANNA, 9733—507—Sr2—365C.
Others on test.

← Dam: KLONDIKE KONNIE, 14413—713—GG, 16295—792—BB. Ga. State Champion both classes. Sold for $4,200, Klondike Sale, 1943, before making records. Out of Klondike Mollie by Argilla Knight.

WRITE US FOR PRICE AND PEDIGREE ON THIS WELL-BRED SIRE

T. B. ACCREDITED 540047 . . . GEORGIA BANG'S FREE NO. 73

RENABIE FARM - Berryton, Georgia

MR. AND MRS. A. B. HAMMOND, Owners

WITCHWOOD GUERNSEYS

LEVITY and the FLOWER family . . . ALL combined into ONE

HIS SONS WILL SOON BE AVAILABLE

D. Charlotte's King

Born November 3, 1946

GREAT COWS CLOSE-UP

His Dam

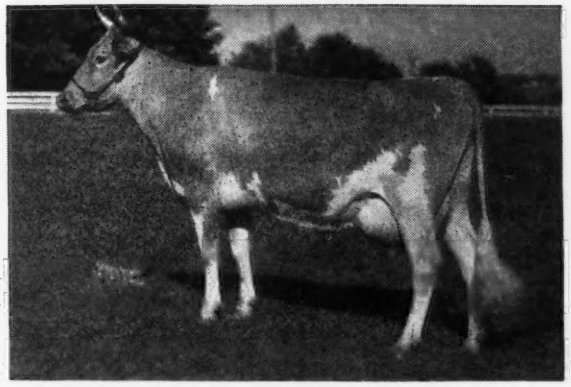

DOUGLASTON KING'S CHARLOTTE
15228—828—Sr2—365C
Class Leader 3rd Place
19751—988—AA
Sold for $11,000 at 13 years of age to Fairlawn Farms Co. She is dam of the highest priced Guernsey bull ever sold, Gardenville Coronation King—$45,000.

His Paternal Granddam

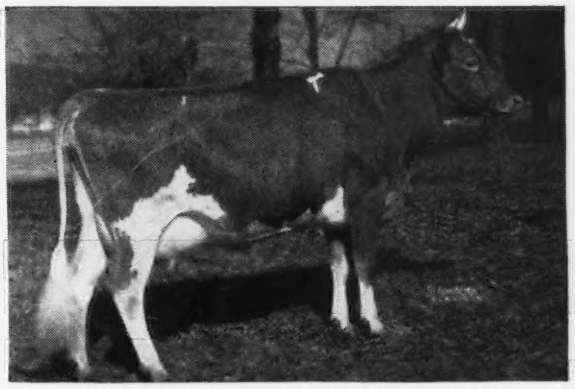

DOUGLASTON BARONESS DARLING
13717—671—GG
15755—701—AA
Sold for $5,000, resold for $8,800 and again resold at 10 years of age for $7,200. Her progeny are also in demand. A daughter—Riegeldale Emory's Charlotte, sold for $14,000. A son—Gardenville Coronation Prince sold for $10,000.

KING is sired by Gardenville Coronation Prince out of Charlotte (see above). His breeding combines **ALL** the blood that was in demand at the Gardenville Dispersal. It is popular—it is proved, it is in demand and you can add this inheritance to your breeding program. **Send for list of cows bred to King.**

PHILIP J. BAUR, Owner

PENNSYLVANIA BANG'S NEGATIVE No. 127 . . . FEDERAL ACCREDITED No. 139370

Please address correspondence to:
LARRY TESSIER, Manager
DONALD HEPBURN, Herdsman

Spring House, Pennsylvania

LAKE DELAWARE FARMS

DELHI, NEW YORK

An Exceptionally Fine Individual - And Offered For Sale

His Maternal Great Granddam

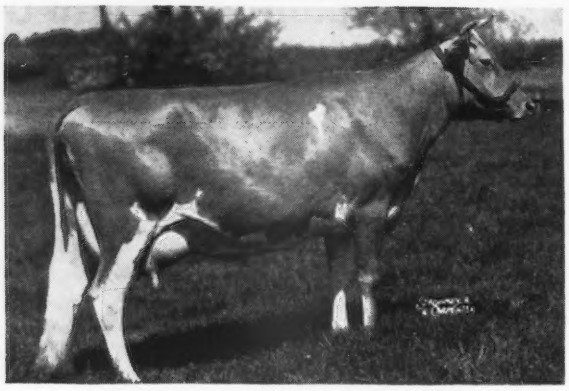

ARGILLA FAIR PALOTTERIE
15631—762—E
Sold for $2,600, 1946
3 A. R. sons, 2 A. R. daughters
Dam of Argilla Fair Palotterie 3d
15907—823—A
Sold for $14,000, 1945
Dam of Argilla Royal Philosopher, $28,500

Lake Delaware Champion

Dropped: AUGUST 16, 1946

Sire: **McDonald Farms Defender,** A. R.
Sire of 9 A. R. daughters all with good records.
S: **Valor's Royal Blend**
D: **Hardwick's Gypson Secret**
14030—758—AA
Classified Excellent

Dam: **L. D. Noble Prize**
12837—640—Jr2—365
A daughter of Argilla Plato, A. R., he by Alfalfa Farm Philosopher, A. R. Plato has 17 A. R. daughters, 16 over 500 lbs. fat.

2nd Dam: **Lake Delaware's Rose's Queen**
11628—619—B
11154—581—A

CHAMPION

Has been highly praised individually and we feel with the outstanding production behind him—he has every right to be a good sire.

Write us today for price and pedigree on CHAMPION

T. B. AND BANG'S ACCREDITED

PETER G. GERRY, Owner

They Are Good—Right Down the Line

Bournedale Ace's Rival

Sire: **Bournedale Memoir's Ace, A. R.** Dam: **Bournedale La Belle, 12599—737—FF**

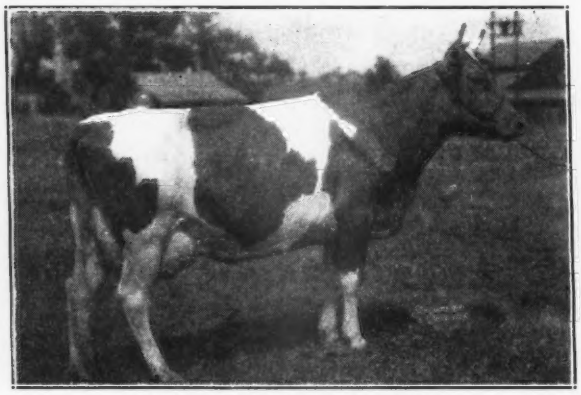

FARRAGUT'S ACE'S ALICE
16280—723—Jr2—365

FARRAGUT'S ACE'S PRIMROSE
13904—613—Jr3—365

All other ACE'S RIVAL daughters finished or on test:

FARRAGUT'S ACE'S PORTIA	15960	722	Jr3	365
STERCHI'S SALLY RAND'S MAYME	11402	523	Jr2	365
FARRAGUT'S ACE'S SALLY	10835	513	Jr2	365
FARRAGUT'S ACE'S MISTRESS	12709	564	Sr2	365 in 347 days
HICKORY HILL BONNIE	7041	328	Jr3	305—3x 276 days
HICKORY HILLS DASSEL	6707	334	Sr3	305—3x 240 days
FARRAGUT'S ACE'S JOY	5209	265	Jr3	365 in 161 days

Rival sons out of top-bred MAXIM cows

"The Milking Maxims"

PLEASANT VIEW FARM

JONESVILLE, SOUTH CAROLINA

W. W. ALMAN, Owner, UNION, SOUTH CAROLINA

JACK FAGAN, Manager, JONESVILLE, SOUTH CAROLINA

GRAUCE FARMS

DALTON — REGISTERED GUERNSEY CATTLE — PENNA.

ROBERT Y. MOFFAT, OWNER

FARMS AT FLEETVILLE LACKAWANNA COUNTY • • • JOHN R. SAMWORTH, MANAGER

Philosopher TOP and BOTTOM with the Foundation of the MUSICAL FAMILY added...

Argilla Piper

Born: JULY 23, 1942

Combines the blood of Dolly's Foremost of High Rock, A. R. and Alfalfa Farm Philosopher, A. R. A cross that proved so successful at Argilla.

Sire: ALFALFA FARM PHILOSOPHER, A. R. 31 sons and daughters sold in the recent Argilla Dispersal for $96,300 for an average of $3,106. 7 times Grand Champion, Topsfield; 5 times Grand Champion, Eastern States; twice Reserve and once Grand Champion, N. D. S.

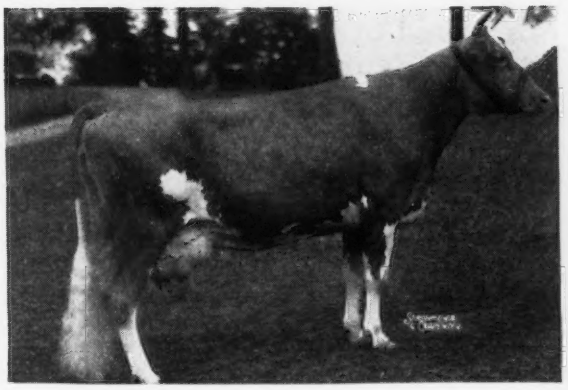

His Dam

ARGILLA FORLO
12627—632—GG
15691—797—EE
17342—814—AA
1 A. R. daughter.
She is by Dolly's Foremost of High Rock, out of a daughter of Alfalfa Farm Philosopher, A. R.

His Maternal Great Granddam

LUTE OF INDIAN RIDGE, A. R.
Foundation of the Musical Family.
1 A. R. son—7 A. R. daughters include:
ARGILLA LUTE, 13331—753—AA
ARGILLA FLUTE, 13035—752—G
ARGILLA HARP, 12453—631—CHI—2x

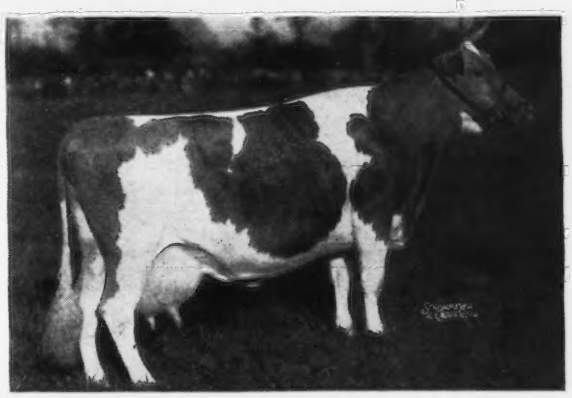

White Lick Farm

REGISTERED GUERNSEYS

E.K. WETZEL ★ ★ ★ MOORESVILLE, INDIANA

MAILING ADDRESS: E.K.WETZEL, 4109 E. THIRTY-EIGHTH ST., INDIANAPOLIS 1, IND.

PRIVATE comes from the proved Annabelle Family

FLYING HORSE AMY'S PRIVATE

His 7 nearest dams average 740 lbs. fat at an average age of 4 years.

His Dam

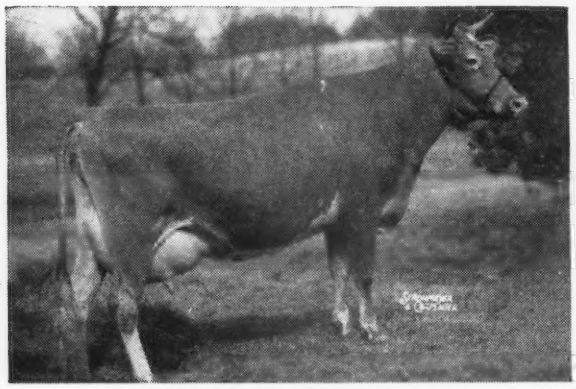

HILLTOP BUTTERFAT AMY
15900—800—D
Amy is out of Hilltop Que Vive Annabelle
PRIVATE is by Chedco Coronation King, A. R., he out of Chedco Moonlight, 13433—738—AA.
Sons for sale out of good producing dams.

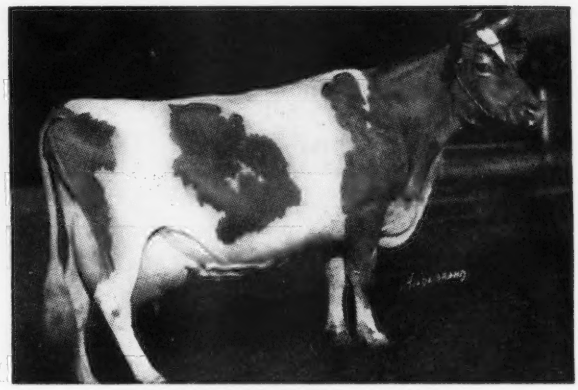

EDGEMOOR BEAUTY'S ANNABELLE
10959—620—F
1 A. R. son, 3 A. R. daughters.
Hilltop Belle of Fashion, 10410—616—E
Hilltop Butterfat Annabelle, 11918—660—D
Hilltop Que Vive Annabelle, 12737—709—G

Write us today

HERD T. B. ACCREDITED — CERT. BANG'S FREE

MR. & MRS. ERWIN K. WETZEL, Owners GEORGE TATE, Manager, **MOORESVILLE, INDIANA**

Napoleon Traces To The Best Of . . .
GREEN MEADOW --- CORONATION Blood Lines

Many of our best cows are bred to —

SPAR HILL NAPOLEON

Born: DECEMBER 15, 1943

Through the female line NAPOLEON traces to these 3 proved sires

CORONATION KING'S HEIR
38 A. R. daughters
5 A. R. sons
1 over 900
4 over 800
12 over 700
29 over 600
44 over 500

HIS SIRE
GREEN MEADOW CORONATION PRINCE
35 A. R. daughters
21 A. R. sons
— over 900
3 over 800
9 over 700
20 over 600
34 over 500

HIS MATERNAL GRANDSIRE
GREEN MEADOW CORONATION KING
27 A. R. daughters
19 A. R. sons
2 over 900
6 over 800
12 over 700
22 over 600
27 over 500

NAPOLEON is sired by Spar Hill Duke of Windsor, A. R. and out of Spar Hill Aster, 11981—594—GG. See page 1590, May 1, 1948 Journal for more details on this bull.

We Offer For Sale . . .

Bull calves and a choice selection of heifers.

Check on our sales list. **FEMALES FOR SALE.**

WHITE PLAIN FARMS - Kirkwood, Pennsylvania

LEWIS SHOEMAKER AND SONS, Owners

BROOD COWS • *Producers*

Coronation Althea

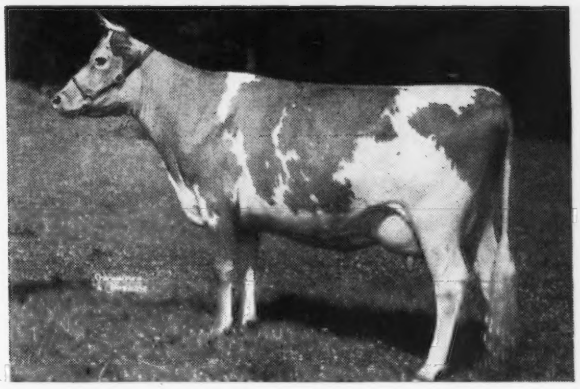

12175—550—GG
12723—615—EE
13546—641—A

A daughter of Coronation Count, A. R.
Daughters: Golden Grange Althea

On test 2006.8—83.62—Jr2—305—3x in 50 days.
Twin heifers born June 24, 1946.
Heifer born August 20, 1947.

Golden Grange Paula

9500—486—GGG
13814—759—Jr3—365C—former State Leader
12023—614—Jr4—365

A daughter of Ridgledale's Alert Challenger, A. R.

Daughters:
GOLDEN GRANGE W. PAULETTA
by Meadow Lodge King's Warrior, A. R. our Senior sire.

Heifer: Born: June 15, 1946.

Kenfleur's Miss Omega

13288—682—Sr2—HIR—State Leader
13323—667—CC
15290—771—AA
10086—474—AAA

A daughter of Kenfleur's Foremost Crescent, A. R.

Lynworth Flora

14213—690—GG
13572—668—EHI, 14029—686—Jr4—305—3x
Class Leader 6th Place and State Champion
15914—792—5yrs.—365.

A daughter of McDonald Farms Archer, A. R.

We can offer sons of cows like these by our Langwater King of the Meads sons

Write Us Your Needs Today

HILTON STALLINGS, Manager

C. I. CARLSON, Owner

Early Spring at

SHADY OAK FARM

"Home of Skuggek Guernseys"

SKUGGEK TRIUMVIRATE

1. QUAIL ROOST MAXIM WHISKEY, A. R.
2. RIEGELDALE EMORY'S COMET, A. R.
3. RIEGELDALE JUDY'S KING, A. R.

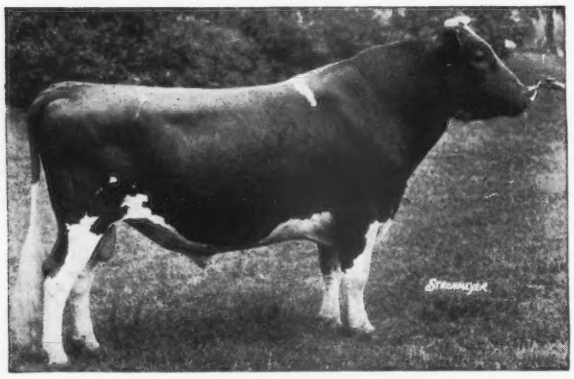

HIGH POINT PRINCE MAXIM
Sire of Quail Roost Maxim Whiskey

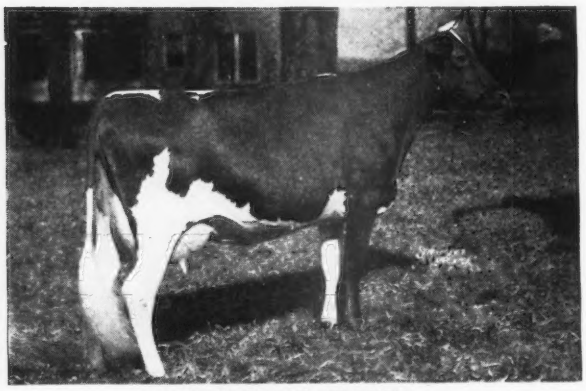

BOURNEDALE VIRGINIA
Dam of Riegeldale Emory's Comet

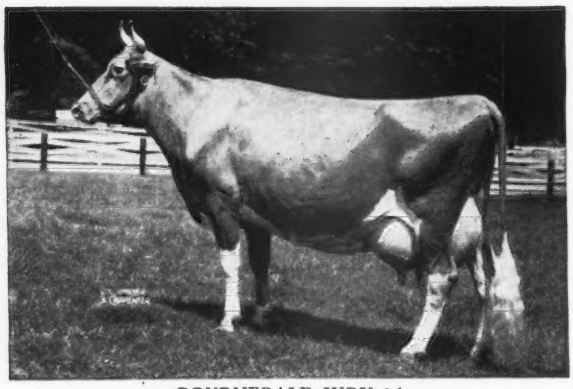

BOURNEDALE JUDY 2d
Dam of Riegeldale Judy's King

"I know of no other farm that has been able to get three good herd sires in a row." That's the statement made by Mr. W. W. Fitzpatrick, Manager of Quail Roost Farms, and we'll admit we were mostly lucky.

1. Quail Roost Maxim Whiskey, A. R., was sired by High Point Prince Maxim and out of Bell of Lakewood, 13619—730—A, 15726—818—A. He was brought to Shady Oak when we had only grades. His daughters were great producers. Only after Whiskey was 11 years old did we go into the pure bred Guernsey business. Whiskey died at 16 years of age. He has sired us 18 good pure breds. These daughters are our seed stock. We have 12 A. R. daughters of his, and will test them all—and incidentally we are getting some good records.

2. Riegeldale Emory's Comet, A. R., by Riegeldale Melba's Emory, sold $30,000 and out of Bournedale Virginia, 11895—631—GG, 14830—786—AA, is the only living sire of the **Triumvirate.** We think he will go down in Guernsey history as one of the great sires, and we have 65 daughters we think will prove it.

3. Riegeldale Judy's King, A. R., was purchased from Dr. W. A. Hornaday for $4,500 and we have not regretted our investment. His sire was Quail Roost Maxim King, and his dam was Bournedale Judy 2d, 9536—457—G, 10541—537—CC, 12677—653—AA. Judy 2d was one of the "showiest" daughters of His Majesty of Bournedale, A. R. Judy's King died this spring leaving us 40 of his daughters. The first daughters freshen this fall and look good.

Bonnibell Farm

A Promising Young Bull . . .

BONNIBELL ROSE LAD

Born: JANUARY 20, 1948

His Dam

CORONATION ROSEMARY
12031—614—G
15715—731—Sr4—365C

Sire: CORONATION LEVITY PRINCE

Dam: CORONATION ROSETTE
1 A. R. daughter

SIRED BY

CHUCKANUT HATTIE'S LAD, A. R.
Sire: LAD'S PHYLLISTER OF MIDDALE
37 A. R. daughters

Dam: LAD'S HATTIE OF MIDDALE
15579—731—BB

Hattie's daughter, Chuckanut Hattie's Fancy, 14781—727—6yrs—365C, is in our herd. Fancy, Hattie and Rosemary all classified Very Good, all have production over 700 lbs. This adds up to type and production concentrated in this young fellow to a very high degree. His appearance bears it out.

Inquiries Invited—Visitors Welcome.

B. ROYCE, Owner
W. J. EBERT, Manager

• Route 1, Box 128, Vancouver, Washington

Avalawn Farm

★ CARL C. SCHROEDER ★ ★ BOW, WASHINGTON ★

A "HARMONIUS" COMBINATION

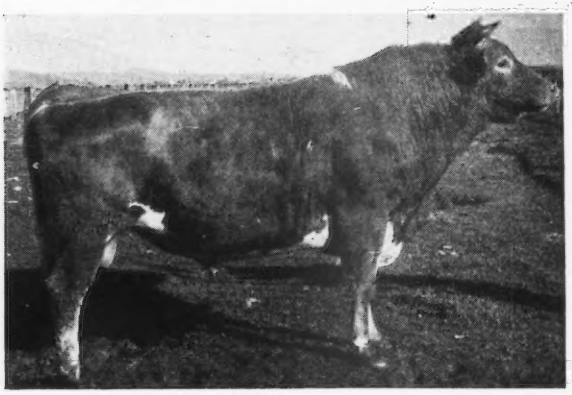

FLYING HORSE FLUTE'S COLONEL
A Levity-Musical Bred Sire

LANGWATER TRAVELER
Foundation Sire of Many of Our Females.

Colonel is being mated to Langwater Traveler-bred females.
We offer for sale a few choice bulls out of this breeding

ERNEST OLSTEAD, Herd Manager

INHERITANCE THAT COUNTS

These sires have played an important part in building and strengthening our breeding program.

	NUMBER OF PAIRS	MILK	%	FAT
MASHER'S ELSIE'S MAY KING	15	12818	5.64	723
IMP. DUNWALK LAD	33	14406	5.10	740
LANGWATER HOLLISTON	42	13455	5.15	693
*LANGWATER STEADFAST	22	14162	5.35	757
GREEN MEADOW CORONATION KING	10	15915	5.28	841
GREEN MEADOW CORONATION PRINCE	13	15556	5.01	780
LANGWATER STAR GAZER	15	12854	5.69	731
LANGWATER COUNTRY GENTLEMAN	15	16301	4.84	789

*All bulls listed below Langwater Steadfast are his sons, grandsons or great grandsons.

Our breeding program is rich in the blood and inheritance of these proved sires. We offer for sale bull calves that combine this proved—popular inheritance.

Send for our 1948 Sales List.

D. W. K. PEACOCK, Owner
R. L. RENKEL, Superintendent

KILMAC FARM, FLANDERS, NEW JERSEY

LOOKOUT VALLEY FARM

Lake Geneva, Wisconsin

✻

COMPLETED ADVANCED REGISTER RECORDS

CHEVALIER SECRET'S GOLDIE
14997—702—Jr4—365C—1095

JUSTA BEBE VAL
17075—713—5yrs.—365C—1095

MAPLE CREST GLENDEE'S BELLE
13489—735—5yrs.—365—1095 (pending)

WOODACRES ROYAL VIVACIOUS
16076—727—Sr4—365C—1095 (pending)

✻

"Looking Forward with Lookout Valley"

✻

WILLIAM Y. GILMORE, JR., Owner
GERALD M. JENKINS, Manager
THORVAL HAUG, Herdsman

PREDICTION—VALOR

The blood of these 2 proved sires predominates the pedigree of our sire—

McDONALD FARMS DEMONSTRATOR, A. R.

A son of Foremost Prediction, A. R.

HIS DAM

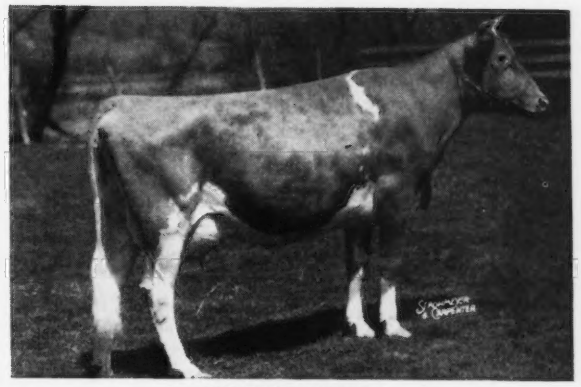

VALOR'S JOSELLA
12867—635—A

3rd cow, 4-year-old, N.D.S., 1937
1 A. R. daughter with 12618—684—G.
She by Langwater Valor, A. R.

Our herd is rich in proved DEMONSTRATOR blood. His sons or bull calves out of DEMONSTRATOR daughters are now for sale.

PINE GROVE FARMS

BINGHAMTON, NEW YORK

FEDERAL ACCREDITED NEGATIVE TO BANG'S CERTIFICATE 1974

GEORGE J. POLLACK, Owner

PRODUCTION is the

to your breeding program

All Records Completed in 1947 and 1948 . . .

	MILK	FAT	AGE
MAPLE LANE STEADFAST'S LUCILLE	14907	790	5yrs—365C
HEWESHURST PRINCESS DOROTHY	14351	755	9yrs—365C
MAPLE LANE STEADFAST'S JOAN	13461	735	Sr4—365
MAPLE LANE AFRICANDER'S FATIMEE	12571	723	Jr3—365C
HEWESHURST PRINCESS DORENE	11031	711	Sr2—365
MAPLE LANE FROLIC'S DOROTHY	13330	661	Jr2—365C
MAPLE LANE HEWESHURST'S DOSSIE	10643	546	Jr2—305C
MERRY CLOVER OF MAPLE LANE	9300	507	Jr2—365

Let a Maple Lane-bred bull insure you with **PRODUCTION—SUCCESS.**

WRITE US TODAY

MILK - MILK - MILK

MAPLE LANE FARMS, Kingston, New York

A. H. CHAMBERS, Owner T. B. ACCREDITED—BANG'S FREE NO. 171 T. J. DOYLE, Manager

HERD ESTABLISHED 1923

MINNESOTA GUERNSEYS

Production !

1947 Herd Average

411 pounds of butter fat on 24 head on (2x) twice-a-day milking. 14 of the cows were Junior two-year-olds.

The GUARDIANS Produce

The first 10 daughters of **FAIRLAWN H. GUARDIAN** (see page 755, March 1, 1948 Journal) average over 400 lbs. fat on (2x) twice-a-day milking. All were Junior 2-year-olds.

FOR SALE

Bull calves and occasionally a few females. Send for our sales list.

Alchrist Farm

HAYWARD • MINNESOTA

A. M. TENNIS AND SONS, Owners

A Drummer To Strengthen
The MUSICAL FAMILY Inheritance
in our Herd.

HAVEN HILL BOY DRUMMER

Born JANUARY 6, 1947

His Paternal Granddam

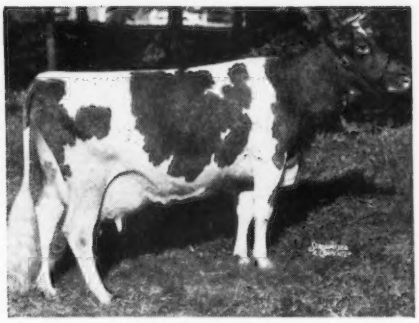

ALFALFA FARM LUTE
13171—804—Jr2—365C
17378—1058—Sr4—365C
Class Leader 2nd Place

DRUMMER is sired by Flying Horse Drummer (Chedco Colonel—Alfalfa Farm Lute) and out of Secret's Supreme, 13511—664—GG (Green Meads Proud Secret—Silver Forest Juno, 13352—543—EE, 6 A. R. daughters).

We will sell a few of our best bull calves and occasionally a few females.

Van Dyke Guernsey Farms

ARTHUR A. VAN DYKE
FLORA E. VAN DYKE } Owners
PHILLIP HEUER, Manager

Riverview Station
St. Paul 7, Minn.
R. F. D. No. 1

HERO — HONORIA
All wrapped into one.

Boulder Bridge Heroic

Born SEPTEMBER 1, 1941

His Sire

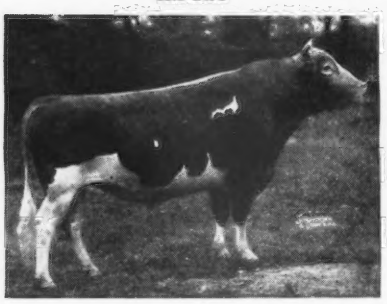

VALLEYWOOD VALIANT HERO, A. R.
Grand Champion, N. D. S.
Sire: VALLEYWOOD VALIANT, A. R.
Dam: VALLEYWOOD HARRIET
14223—781—CC

Heroic is out of Minnewashta K. Honoria, 12351—642—D, 13859—701—A (2 A. R. sons). Classified Very Good.

His sons for sale. Also for sale a few LEVITY-MAXIM bred bulls out of Heroic daughters.

ELMCREST FARM

E. L. SANDBERG, Owner **Route 1, Hopkins, Minn.**

A Hero Son out of a
Great Producing A. R. Douglaston-bred Cow

BOULDER BRIDGE TEMPO

Sire: VALLEYWOOD VALIANT HERO, A. R. 16 offspring have sold at public auction since 1942 for an average of $1,654 per head.

His Paternal Granddam

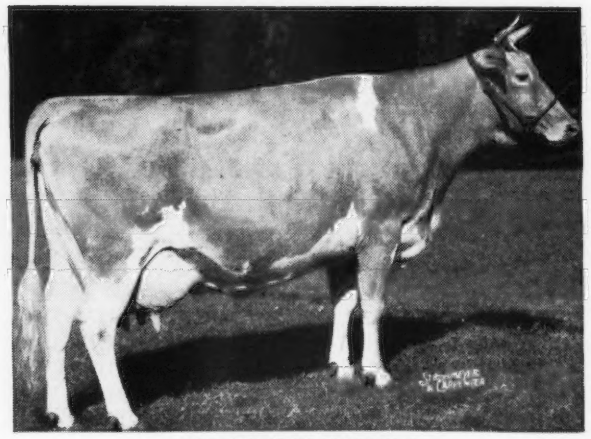

VALLEYWOOD HARRIET
14223—781—CC
Dam of Hero and McDonald Farms Prediction

TEMPO is out of Douglaston Duchess Maria, 11459—608—EE, 16012—830—A (2 A. R. daughters). Maria is a full sister to Douglaston Duchess Marie, A. R. (she dam of 6 A. R. daughters).

A Tempo son out of the dam of SHAH, see page 755, March 1, 1948 issue of the Journal, sold to G. H. Meyer and Sons, Campbell, Minnesota.

You too will like a Tempo son.
Send for our Sales List.

GOOD LUCK FARM

SCHRANTZ BROTHERS SAUK CENTRE, MINNESOTA

MINNESOTA GUERNSEYS

The MATCHLESS—HERO Combination
We offer for sale bull calves by —
BOULDER BRIDGE COMBINE
Born JANUARY 26, 1944
His Sire

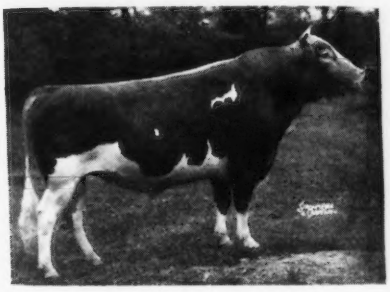

VALLEYWOOD VALIANT HERO, A. R.

National Grand Champion

A son of Valleywood Valiant, A. R., out of Valleywood Harriet, 14223—781—CC.

COMBINE IS OUT OF AN EXCELLENT COW
His Dam: BOULDER BRIDGE KAMALIN
15409—758—AA
Classified Excellent.

She is by Wyebrook Matchless, A. R., out of a daughter of Langwater Reveller, A. R.

Send for our sales list

Bull calves and occasionally a few females for sale.

PINE RIDGE FARM
Hayward, Minnesota
CHRIS SKAAR AND SONS, Owners

.. SWAMI ..

Brings in proved HERO inheritance and a cross back to old HARVESTER, the sire of Boulder Bridge Charmer—our former sire (7 daughters still in the herd).

BOULDER BRIDGE SWAMI
Born April 25, 1945
10 daughters in the herd.

Sire: VALLEYWOOD VALIANT HERO, A. R. A son of Valleywood Valiant, A. R., out of Valleywood Harriet, 14223—781—CC. **This blood is in demand.** 16 offspring of Hero have sold for an average of $1,654 per head since 1942.

Dam: BOULDER BRIDGE NEMESIS
10854—612—F
A daughter of Caumsett Harvester, A. R. and Boulder Bridge Kildeer, 11814—644—EE. A daughter of Wyebrook Matchless, A. R.—sire of Matchmaker.

For Sale

Sons of Candidate and Swami out proved cow families and with records to 574 lbs. fat on their dams.

CLINTON FARMS
Watkins, Minnesota

VIADUCT FARM
Kimball, Minnesota

A King Son out of a Green Meadow-bred cow
McDONALD FARMS INSTIGATOR
Sire: Myhaven King, A. R. Sire of 5 firsts and Junior Champion Female, 1947 N. D. S. Sire of 5 Excellent daughters. Sire of sale toppers and pail fillers.

His Dam

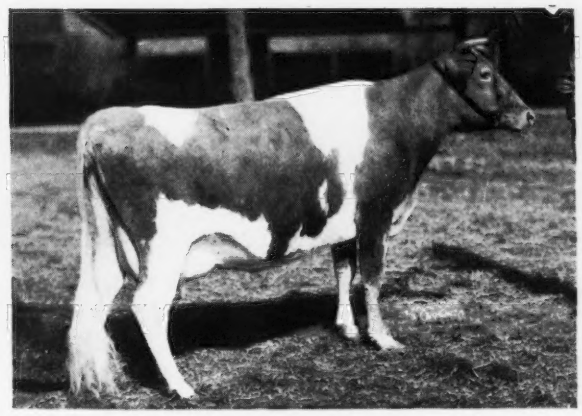

YOKUM GLORIANA
12479—602—D
She is by a son of Green Meadow Africander and out of a daughter of Green Meadow Masterman. A maternal sister, Yokum Ann, has 3 A. R. records, all immature that average 709 lbs. fat.

FOR SALE
Bull calves and occasionally a few bred heifers or cows. Send for our sales list.

WINDYHILL FARM
W. J. NICKERSON, Owner — WAYZATA, MINNESOTA

Production . . .

Our 1946 C. T. A. average was 401.3 lbs. fat
Our 1947 C. T. A. average was 444.1 lbs. fat

Type and Proved Cow Families . . .
A brood cow—**CLAREMORE GOLDEN BEAUTY**, 7494—406—297 days, C. T. A., 1946. She was Grand Champion Cow and winner of the Best Uddered Class in the Northeastern Minnesota Parish Show, 1947. In our herd we also have a daughter—Green Hills Golden Charm, that was 1st Senior Yearling, N. E. Parish Show, 1946. 1st prize 2-year-old, Carlton County Fair, 1947. Full brother to Charm was Junior Champion Bull at the Carlton County Fair, 1947.

A maternal sister to Beauty—Claremore Goldie—was a Class Leader 5th Place, when made, with 11122—613—DDD.

A Popularly-bred Herd Sire . . .
Witchwood Helios Collector. A son of Langwater Helios, out of a daughter of Langwater Midnight. Traces to Langwater Country Flower and Bright Lad's Jane.

Bull calves and occasionally a few females for sale.

Green Hill Farm
Barnum, Minnesota
HAROLD S. OLSEN — HELEN OLSEN

C H I C A G O 1 3 I L L I N O I S . .

CURTiSS CANDY COMPANY FARMS

PRACTICE DIVERSIFIED FARMING

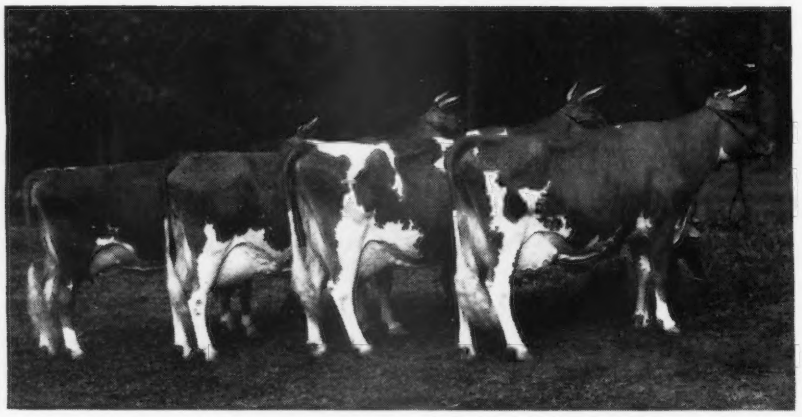

1st Prize Dairy Herd, National Guernsey Show, 1947

Left to right: McDonald Farms Gov. Innocence, 13491-576-Jr. 3, 365-C; Pansy's Patsy of Meadowlane, 13237-694-EHI, 13731-751-CHI; St. James Philosopher's Barbee, 11142-581-F, 15215-774-C, 17303-915-A, 15014-734-8 Yr 305-C, 16922-904-9 Yrs 365 days (Pending); Quail Roost Noble Primrose, 13894-704-GG; 12415-630-4E, 15730-744-Jr. 4, 365-C. The above four cows have completed 11 A. R. records averaging 728 pounds fat. Eight of the eleven records are in mature classes.

A View of Our Poultry Processing Plant

Broilers raised on Curtiss Candy Company Farms go to this processing plant and then are delivered fresh daily to the better hotels and restaurants in the Chicago area. Try a "Curtiss" chicken at your favorite restaurant.

Over 400 acres of potatoes were raised last year with yields running as high as 600 bushels per acre. This product goes into the manufacture of CURTiSS POTATO CHIPS.

Potato Harvesting on the Marengo Farm

Part of a Group of 5000 Turkeys Raised on Curtiss Candy Company Farms in 1947 for Thanksgiving and Christmas Season.

Several Thousand Hogs are turned each year through our farming operation. Above is pictured Yorkshire sow that farrowed 17 pigs and raised 15.

On soils properly fertilized and balanced are grown grains, hay, and pastures necessary to support our livestock program. Special emphasis is placed on the care and handling of our soils and crops.

CURTiSS CANDY COMPANY FARMS have ten breeds of improved pure-bred livestock: Ayrshire, Brown Swiss, Holstein and Guernsey dairy breeds; Aberdeen-Angus and Shorthorn beef cattle; Yorkshire, Duroc-Jersey and Hampshire swine; and Shropshire Sheep. Breeding stock in the above breeds usually available.

LIVESTOCK DIVISION OFFICE: CARY, ILLINOIS—TELEPHONE: CARY 5412

Valleyrun Farms
BEDMINSTER PENNSYLVANIA

Bang's Free 14046
T. B. Accredited 532307

PROVED INHERITANCE

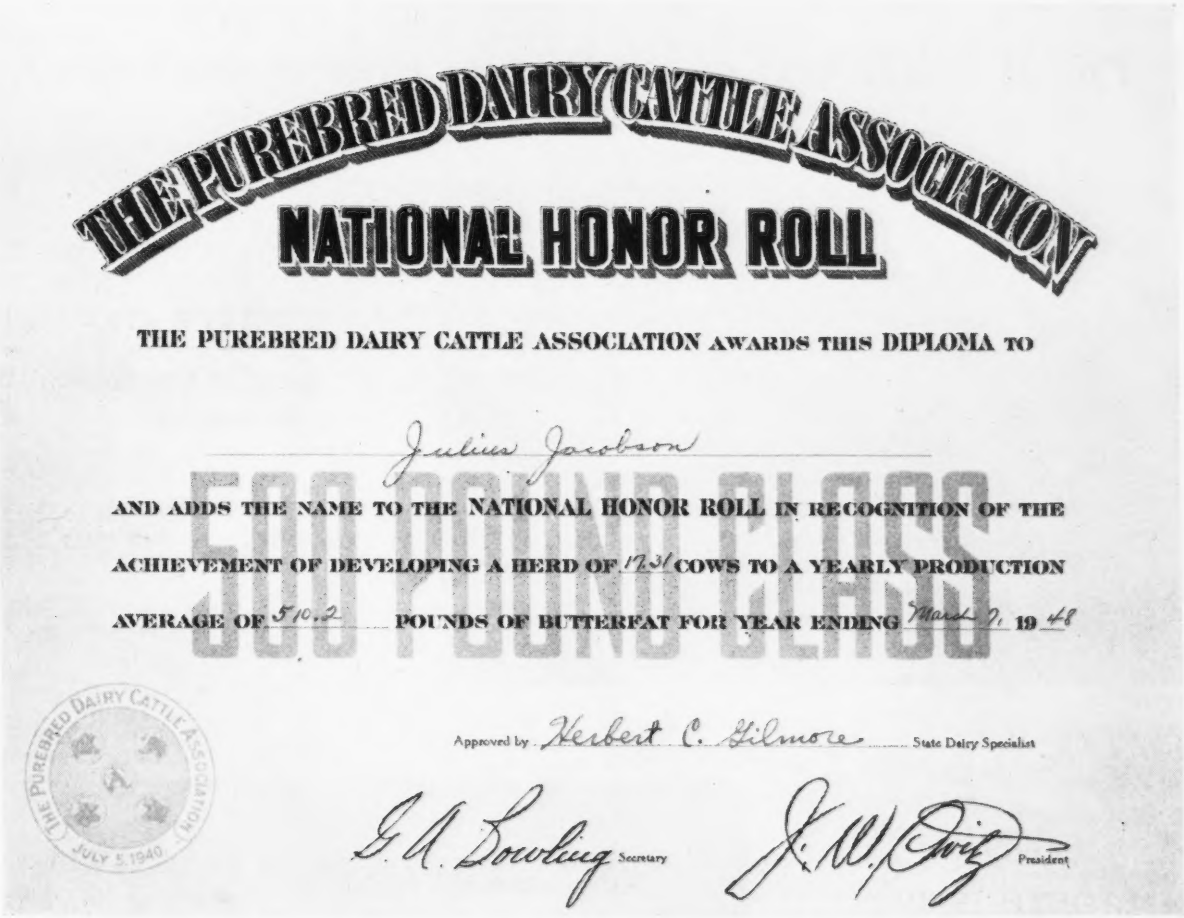

THE PUREBRED DAIRY CATTLE ASSOCIATION
NATIONAL HONOR ROLL

THE PUREBRED DAIRY CATTLE ASSOCIATION AWARDS THIS DIPLOMA TO

Julius Jacobson

AND ADDS THE NAME TO THE NATIONAL HONOR ROLL IN RECOGNITION OF THE ACHIEVEMENT OF DEVELOPING A HERD OF 17.31 COWS TO A YEARLY PRODUCTION AVERAGE OF 510.2 POUNDS OF BUTTERFAT FOR YEAR ENDING March 31, 19 48

500 POUND CLASS

THE PUREBRED DAIRY CATTLE ASSOCIATION JULY 5, 1940

Approved by Herbert C. Gilmore State Dairy Specialist

G. A. Bowling Secretary

J. W. Dietz President

We are happy to add this gratifying record to the A. R. records we have made and are making: that, in the past two years, have given us two Class Leaders, one with 14946—801—Sr2—365C, and four Pennsylvania Champions. These records, we believe, are the result of PROVED INHERITANCE.

JULIUS JACOBSON, Owner FLOYD SEVERSON, Herdsman KIRK LEPELLEY, Manager

Wethersfield

Federal Accredited No. 223191 — Mass. Bang's Free Herd No. 49

DUDLEY P. ROGERS
Owner

Danvers, Massachusetts

REX O. LE PARMENTIER
Manager

Telephone: DANVERS 101

HENRY FISKE, Herdsman

We believe we are very, very fortunate to have the use of LANGWATER COMMANDO and ARGILLA PRESIDENT, sons of the 2 great cows shown below.

LANGWATER HONORIA

(Dam of Commando)
13264—698—G
17270—937—AA
5 A. R. daughters, 2 A. R. sons

TAMWORTH ISABEL

(Dam of President)
15778—826—A
16590—920—A
1st Aged Cow, Topsfield, 1941
Senior and Grand Champion
3 A. R. daughters

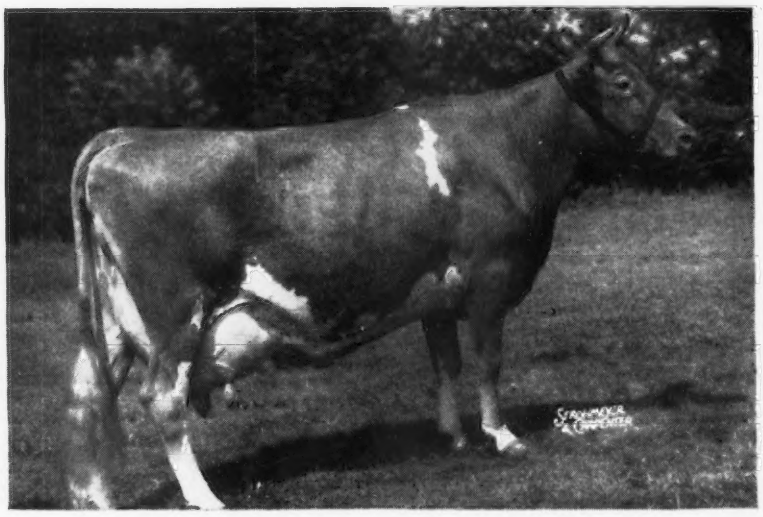

WHAT THE COWS ARE DOING

ON ADVANCED REGISTER TEST

SPECIAL NOTE: This list contains production credits for all cows, omitting decimals and the month's per cent of butter fat. When more than one month's credit is computed at the same time, only the last month's credit will appear with cumulative totals. These credits are subject to verification and correction until final approval and acceptance and all tests are made on the one-day basis. Animals are tested in seven classes as follows: Five years and over; Sr4, four and one-half to five years; Jr4, four to four and one-half years; Sr3, three and one-half to four years; Jr3, three to three and one-half years; Sr2, two and one-half to three years; Jr2, under two and one-half years.

EXPLANATION OF SYMBOLS

* indicates reentry test.

§ before a Breeder's name indicates all cows are milked twice daily.

† before a cow's name indicates a 305 day record on twice-a-day milking.

¶ before a cow's name indicates a 305 day record on three-time-a-day milking.

If a cow is on 365-day test, neither symbol appears before the cow's name.

Owner and Record	Age	Days	Mo.	Production Credit Milk	Production Credit Fat	Total Credit Milk	Total Credit Fat
§Adams, F. C., Adamsdale Guernsey Farm, Klamath Falls, Oregon. ARHT							
*†Adamsdale Joy's Janice	Jr4	305	Jan	276	15	8363	385
S. Marymoor Dongola D. Carterholm Joy							
†Adamsdale Nancy's Nora	Jr2	127	Mar	1136	61	4723	237
S. Cloverhill Milton D. Happyholme R'Ambler's Nancy							
†Adamsdale Topsy's Thelma	Sr3	165	Feb	534	23	4311	192
Adamsdale Topsy's Trudy	Jr2	341	Mar	728	36	9391	468
†Bonnibell Doris	Jr3	305	Feb	90	4	11502	503
S. McDonald Farms Embassador D. Bonnibell King's Elizabeth							
†Bonnibell Lad's Minnie	Sr3	305	Mar	34	1	7611	345
S. Coronation Western Lad D. Peissner's Minnie							
*†Cloverlawn's Dimples	6	211	Mar	1082	45	8317	344
*†Gayoso Coronation Doll	Jr3	161	Mar	984	54	5763	300
S. Coronation Fame D. Twin Valley Doloreta							
*†Hapoleta's Lilja	11	305	Mar	130	6	7706	343
S. Valley Gem Suitable D. Star of Camano Island							
†Happyholme Baron's Lydia	6	305	Jan	108	7	8800	482
S. Douglaston Baron Ashtown D. Happyholme Foremost's Lydia							
Oak Park's Charlene	Jr3	354	Mar	710	34	11187	523
†San Carlos La Londie	Jr2	235	Mar	802	39	6226	292
Ames, John S., Langwater Farm, North Easton, Mass.							
*Charlescote Pictorial	5	269	Mar	847	51	9308	547
Churn Creek's Royal Opaline	Sr2	128	Mar	1453	62	6590	267
S. Langwater May Royal D. Langwater Opaline							
*Foremost Fearless Jaroline	Sr4	114	Mar	1227	62	4980	238
S. Majesty's Fearless D. Foremost Jaroline							
Kenmar Hills Countess Sheba	Sr3	365	Mar	533	33	12742	723
S. Kenmar Hills Conqueror D. Brian Boru Lady Sheba							
*Langwater Brightness	Sr4	365	Jan	539	30	14589	663
S. Langwater Valencian D. Langwater Corona							
Langwater Cecelia	Jr2	365	Mar	640	33	11663	558
S. Langwater Patrician D. Langwater Celia							
Langwater Clarissa	Jr3	86	Mar	855	44	2823	150
S. Langwater Patrician D. Horn's Clarissa							
*Langwater Glad Tidings	6	365	Jan	749	41	15913	793
S. Langwater Valencian D. Wolfpen Noel							
Langwater Glitter	Jr2	365	Jan	238	17	8322	447
S. Langwater Patrician D. Langwater Brightness							
*Langwater Halla 2d	6	244	Mar	1297	60	11231	503
*Langwater Halo	7	220	Mar	1111	61	9422	478
*Langwater Johanna	5	365	Jan	470	28	14332	700
S. Langwater Countryman D. Langwater Joyce							
*Langwater Laburnum	Sr3	240	Mar	1130	53	10340	455
*Langwater Lotus	Jr4	365	Jan	716	42	13194	656
S. Langwater Countryman D. Langwater Cereus							
*Langwater Mantilla 2d	Sr4	302	Mar	1285	58	13519	597
Langwater Penelope	Jr2	365	Mar	647	36	10004	525
S. Langwater Commando D. Langwater Pierrette							
*Langwater Petite	Jr4	107	Mar	1671	90	6375	333
S. Langwater Peter D. Langwater Dorinda							
Langwater Prize	Sr2	365	Feb	427	20	11454	479
S. Langwater Onward D. Langwater Bounty							
*Langwater Royal May	5	254	Mar	1266	61	11980	576
*Patrician Girl of The Glen	7	319	Mar	1547	74	19131	868
Anderson, H. W., Whippernock Farm, Sutherland, Va.							
¶Hope of Whippernock	Sr2	305	Jan	589	32	8203	388
S. Bayville Hermes Beau D. Whippernock's Fragrance							
*¶Rosebud's Beatrice	Sr4	233	Feb	421	21	5953	272
*Whippernock's Bickley Flower	8	365	Jan	275	17	11814	593
S. Oaks Farm Ambition D. Imp. Flower II. of Hill Side							
¶Whippernock's Elise	5	139	Feb	962	50	5331	267
S. Bayville Hermes Beau D. Whippernock's Erline							
*¶Whippernock's Iris	5	296	Feb	273	15	8347	395
*¶Whippernock's Joy	8	295	Feb	389	21	9152	445
Whippernock's Lady Belle	Jr3	359	Jan	188	11	8716	414
*Whippernock's Lady Eva	5	307	Jan	193	9	8935	408
*¶Whippernock's Lady Mildred	5	229	Dec	432	26	8098	374
*¶Whippernock's Lena	6	262	Feb	500	31	6849	384
¶Whippernock's Lola	Jr2	305	Jan	292	18	9210	443
S. Becky's Edward D. Whippernock's Bickley Flower							
*¶Whippernock's Loyalty	9	266	Feb	472	22	9022	407
*¶Whippernock's Margaret	5	268	Feb	539	29	8107	400
Anderson, Marlowe, Wayzata, Minn.							
Windyhill's Moregold Promise	Jr2	334	Dec	521	23	8834	386
Ashbrook, Vernon, City Park Guernsey Dairy, Pueblo, Colo.							
Doris of Mountain Meadow	Jr4	44	Dec	1585	69	2202	94
S. Chicona Harlequin D. Buttercup of Mountain Meadow							
*Interlochs Blue	10	365	Feb	578	31	17127	776
S. Interlochs Roman D. Interlochs Blossom							
Interlochs Lady Festa	Sr3	119	Feb	870	49	4298	231
S. Fritzlyn Sir Genius D. Interlochs Feva							
Interlochs Maud	5	182	Feb	914	40	7374	312
Interlochs Roman's Chimpa	Jr2	365	Jan	119	6	8025	370
S. Interlochs Roman D. Interlochs Chimpa							
Atkinson, Jack, Mellwood, Hendersonville, N. C.							
¶Brilliant Linda	Jr3	305	Feb	561	26	10442	465
S. Quail Roost King Brilliant D. Pride of Justus Farms							
§Bakken, E., Atlasta Farm, Menomonie, Wis. ARHT							
†Atlasta Farm Ingeborg	5	107	Feb	1124	57	4767	247
S. Luxerin Templar D. Atlasta Farm Hellen							
Atlasta Farm Jane	Sr3	358	Dec	519	30	11859	605
†Atlasta Farm Josephine	Sr3	305	Nov	74	5	11090	635
S. Luxerin Templar D. Atlasta Farm Hellen							
Atlasta Farm Katrine	Jr2	365	Nov	77	5	8244	473
S. St. James Stella's Count D. Atlasta Farm Hellen							
†Atlasta Farm Lualla	Sr2	146	Feb	567	33	3463	194
S. St. James Flower's Duke D. Atlasta Farm Hattie							
†Atlasta Farm Luise	Sr2	160	Feb	691	38	4448	215
S. Luxerin Templar D. Atlasta Farm Hula Girl							
†Atlasta Farm Lulabelle	Jr2	85	Feb	750	40	2265	132
S. Luxerin Templar D. Little Brown Eye of M & R. Dairy							
Beaulier, Adolphe E., Beauhaven Guernsey Farms, Skowhegan, Maine.							
Beauhaven Ceres	Sr2	270	Nov	493	25	6547	327
*Beauhaven's Tulip	Jr4	365	Dec	196	9	10311	465
S. Argilla Monitor D. Beauhaven's Caroline							
*Blakeford Pepita	6	360	Feb	311	18	10519	513
Countryman's Eva of Pine Grove	Sr3	325	Feb	386	21	8253	390
¶Golden Sunset's Charlene	Sr3	302	Jan	237	15	7763	362
Golden Sunset's Levity's Lass	Jr3	365	Nov	100	6	7944	424
S. Green Meads Levity King D. Green Meads Lady Jay							
Golden Sunset's Primrose	Sr3	365	Feb	37	2	10077	469
S. Langwater Reveller D. Blakeford Pepita							
Vagabond's Datilda	Jr2	365	Nov	388	22	9465	462
S. Langwater Vagabond D. Blakeford Matilda							
Beaulier, Omer, Beauhaven Guernsey Farms, Skowhegan, Maine.							
†Beauhaven's Beda	Sr2	42	Jan	958	37	1337	52
S. Langwater Counterman D. Beauhaven's Pride 2d							
Beauhaven's Heather	Sr2	365	Dec	393	19	10953	504
S. Argilla Monitor D. Maplelyne's Ruby							
†Beauhaven's Meadow Gem	Sr2	71	Feb	962	43	2490	108
S. Argilla Monitor D. Beauhaven's Meadow Sweet							
Beauhaven's Paula	5	329	Nov	292	16	8751	415
Beauhaven's Pride 2d	Sr4	334	Feb	387	17	9582	425
River View Tilly	Jr4	365	Feb	22	1	9241	436
S. Countryman's Foremost D. Beauhaven's Vera							
Belt, O. C., Graceland Guernsey Farms, Pickerington, Ohio.							
*Caswell's Royal Daisietta	Jr4	305	Mar	776	40	9539	465
Graceland Bomber's Betty Lou	Jr2	183	Mar	982	46	6352	279
Graceland Bomber's Cottie	Jr2	111	Mar	874	47	3364	182
S. Foremost Bomber D. Eric's Cottie of Brookdale							
Graceland Bomber's Janet	Jr2	162	Mar	1135	46	6327	258
S. Foremost Bomber D. Graceland Janet							
Graceland Bomber's Jean Ann	Jr2	129	Mar	1120	44	4704	188
S. Foremost Bomber D. Willow Brook's Jean Ann							
Graceland Bomber's Lucy	Jr2	147	Mar	885	38	4362	189
S. Foremost Bomber D. Lucy of Graceland							
Graceland Bomber's Maradea	Jr2	296	Mar	730	34	9354	395
Graceland Bomber's Mayette	Sr2	135	Mar	920	45	4258	190
S. Foremost Bomber D. Mayette of Graceland							
Graceland Bomber's Queen	Jr2	268	Mar	824	39	8319	365
Graceland Bomber's Rosalie	Jr2	157	Mar	836	43	4620	232
S. Foremost Bomber D. Rosalie of Graceland							
*Graceland Bonnie May	5	139	Feb	931	38	5130	248
S. Foremost Concentrate D. Mayette of Graceland							
Graceland Concentrate's Ginger	Sr2	365	Jan	175	10	11432	578
S. Foremost Concentrate D. Graceland Ginger							
*Graceland Ginger	6	244	Mar	1127	57	10728	517
*Graceland Holly	6	108	Mar	1422	62	5304	219
S. Douglaston Lord Andrew D. Mayette of Graceland							
Graceland Jeanette	Jr3	285	Mar	451	20	8190	344

Graceland Lyn Jr4 173 Mar 951 51 6569 340
S. Foremost Concentrate D. Julia of Graceland
Graceland Vanella Jr2 365 Feb 330 22 10570 562
S. Foremost Concentrate D. Vanity of Graceland
*Romany Woods Nadel's Gloria 5 105 Mar 1340 74 4893 273
S. Wyebrook Master Gardener D. Nadel of Penn Villa

Belt, O. C., Graceland Guernsey Farms, Pickerington, Ohio & Kuhn, Charles W., Tumaples Farm, Basil, Ohio.
Graceland Tumaples Carmen Jr2 219 Mar 889 37 7086 281

§Bianchi, Jim & Son, Kearney Park Guernsey Farm, Fresno, Calif.
Fresno Melvin's Princess 7 221 Feb 626 37 7247 376
†Happyholme Lord's Beauty 7 305 Oct 26 1 11871 509
S. Douglaston Lord Happyholme D. Happyholme Sol's Beauty
†Kearney Park Margie Jr2 305 Nov 537 32 10533 497
S. Happyholme Prince Royal D. Fresno Melvin's Princess

Bird, Charles S., Endean Farm, East Wapole, Mass.
Endean Altonia Jr2 75 Dec 1365 58 3353 135
S. Endean Alexander D. Endean Petunia
¶Endean Corise Sr2 305 Oct 294 15 10836 536
S. Logan of Green Lodge D. Cora Lizette of Green Lodge
Endean Luna Jr2 91 Feb 944 40 3406 142
S. Midnight Roisterer of The Glen D. Endean Gay Primula
Endean Valeriana Sr2 275 Dec 1269 66 11957 567
Endean Varda Sr2 202 Dec 1204 52 9002 370

Blair, John D., Blair's Rest Farm, Richmond, Va.
†Benton's Hepsy's Hope Jr3 96 Feb 1026 50 3859 170
S. Benton's Nimble Ned D. Benton's Hepsey 2d
*†Benton's Joyful Jane 6 76 Feb 1173 56 3520 170
S. Franchester Rugged D. Benton's Joyful
*†Benton's Joyous Jessica 5 76 Feb 921 45 2736 130
S. Franchester Rugged D. Benton's Joyous
†Blair's Rest Maxim Emily Jr3 94 Jan 943 45 3310 162
S. Foremost Supreme Cavalier D. Blair's Rest Maxim's Emma
*†Blair's Rest Maxim Winsome Jr3 59 Feb 1055 87 2170 145
S. Bournedale Maxim Coronet D. Winsome Rose
¶Churn Creek's Honor's Downy Sr2 305 Jan 183 9 7496 332
S. Langwater His Honor D. Silver Forest Royal Downy

§Bond, G. W. & Son, Prairie Bloom Guernsey Farm, Junction City, Oregon. ARHT
†June Blossom's Bessie Jr2 79 Feb 747 31 2057 101
S. Fern's Lad of Stumpacres D. Judy's June Blossom
*†Maxim's Lady Blossom Jr4 138 Feb 1017 57 5351 306
S. Maxim of Prairie Bloom D. Dictator's Butternut Lady
*†Prairie Bloom Elma Jr4 136 Feb 1045 46 5011 244
S. Choice of Prairie Bloom D. Prairie Bloom Elberta
*†Prairie Bloom Fairy 5 129 Feb 1257 50 6192 281
S. McKenzie Meadow Ferdinand D. Susana of Prairie Bloom
*†Prairie Bloom Fancy Girl Jr4 112 Feb 993 44 4157 216
S. McKenzie Meadow Ferdinand D. Selma's Sylvia of Waldo Hills
†Prairie Bloom Fidella Jr2 293 Jan 242 17 4307 232
Prairie Bloom Flo Jr2 365 Jan 57 3 8421 396
S. Wandamere Royalist D. Prairie Bloom Faith
*†Prairie Bloom Flores Sr3 110 Feb 1265 53 4877 216
S. Choice of Prairie Bloom D. Prairie Bloom Eugenia
*†Prairie Bloom Foxy Sr4 141 Feb 860 42 4753 239
S. McKenzie Meadow Ferdinand D. Prairie Bloom Rose
*†Prairie Bloom Frosty 5 54 Feb 1084 48 1983 99
S. McKenzie Meadow Ferdinand D. Prairie Bloom Choice
*†Prairie Bloom Gypsy Sr3 55 Feb 1161 55 2107 103
S. McKenzie Meadow Ferdinand D. Wandamere Viola
†Prairie Bloom June Jr2 88 Dec 262 11 1771 77
S. Wandamere Royalist D. Dictator's June
†Prairie Bloom Patricia Sr2 150 Feb 893 40 5101 234
S. Wandamere Archer D. Prairie Bloom Pet
*†Prairie Bloom Peri Jr3 130 Feb 850 44 4826 256
S. Wandamere Royalist D. Prairie Bloom Ella
†Prairie Bloom Roxy Jr2 163 Feb 710 40 4483 234
S. Wandamere Archer D. Prairie Bloom Foxy
Prairie Bloom Vera Jr2 x 365 Jan 71 3 9483 423
S. Wandamere Archer D. Wandamere Viola
†Valley View Phylba Sr3 223 Feb 630 36 7039 388

§Broadhurst, J. P., Valley Farm, Holicong, Pa. ARHT
†Locust Grove Estella Jr2 114 Feb 612 29 2888 140
S. Bondwick's Colonel D. Count's Estella

Brown Ranch, Capitola, Calif.
*Santa Cruz Holliston Destiny 9 268 Jan 491 30 8830 474
Santa Cruz Holliston Lucinda Sr4 198 Jan 1435 76 10646 536
Santa Cruz Holliston May 5 351 Jan 654 37 13803 698
*Santa Cruz Holliston Wamba 8 297 Feb 638 38 10522 498
Santa Cruz Holliston Yarica 5 365 Jan 52 3 8746 465
S. Holliston Royal of Rockingham D. Santa Cruz La Yolanda
Santa Cruz King's Artlass Sr4 164 Nov 956 46 6750 316
Santa Cruz King's Diane Sr4 365 Nov 456 26 12593 572
S. Rockingham Western King D. Santa Cruz Holliston Doris
Santa Cruz King's Wilma Sr4 317 Dec 453 33 11737 637

Buckingham, M. C., Est., Fairview Farm, Cornwall, Pa. ARHT
Fairview's Maxim's Hymera Jr2 146 Feb 802 38 4733 211
S. Lancastria's Maxim D. King's Hymera of Fairview
Hardwick's Gondalina Jr2 365 Feb 178 11 8814 461
S. Coldspring's Hardwick's Laddie D. Floralia
Hardwick's Laconia of Fairview Jr2 236 Feb 566 33 6285 323
King's Esmeralda Jr2 252 Jan 675 39 6877 358
King's Eugenia of Fairview Jr2 365 Jan 414 24 9516 508
S. Spar Hill Gem's King D. Noble Toboga
King's Fernandina Jr2 345 Feb 599 43 10407 642
King's Laredo of Fairview Jr2 220 Feb 612 38 6118 330
King's Luanda of Fairview Jr2 74 Feb 918 46 2356 116
S. Spar Hill Gem's King D. Athlete's Luanda
King's Monrovia of Fairview Jr2 244 Feb 634 39 6504 363
King's Wanda of Fairview Jr2 365 Feb 364 22 9580 558
S. Spar Hill Gem's King D. Warrior's Coracora
Maxim's Nanafalia of Fairview Jr2 365 Feb 559 35 11601 606
S. Quail Roost Dorothy's Maxim D. Lancastria
Merida of Fairview Jr4 365 Feb 463 32 10870 594
S. Quail Roost Dorothy's Maxim D. Verona Ultimas of Fairview

§Calhoun, E. F., Wwinkle Star Ranch, Grants Pass, Oregon. ARHT
†Burdette of Twinkle Star Ranch Jr3 146 Dec 748 37 4177 200
†Dream of Twinkle Star Ranch Sr2 226 Jan 585 36 5537 265
†Oakie of Twinkle Star Ranch Sr2 206 Feb 604 30 5055 247
S. Gaylord's Squire's Nonpareil D. Dot of Twinkle Star Ranch
†Pasha of Twinkle Star Ranch Jr3 190 Feb 336 17 3867 211
†Phyllis of Twinkle Star Ranch Jr2 305 Feb 225 13 5940 326
S. Chuckanut Phylbond D. Pocadot of Twinkle Star Ranch

§Calhoun, J. C., Twinkle Star Ranch, Grants Pass, Oregon. ARHT
*Birdella of Twinkle Star Ranch Jr3 345 Feb 413 21 9070 561
†Chera of Twinkle Star Ranch Sr2 67 Jan 1006 42 2161 94
S. Lad's Shadow of Middale D. Cherry of Twinkle Star Ranch
†Rose of Twinkle Star Ranch 2d Jr3 305 Feb 58 3 8470 435
S. Pasha Baron of Prairie Bloom D. Rose of Twinkle Star Ranch

§Cappo, Art, Diamond Horse Shoe Farms, Chisholm, Minn. ARHT
†Ace High Alexis 5 145 Feb 530 30 3708 189
S. Laird's Patrician D. Lucia's Fawn Daisy
*†Ace High Bessie 8 57 Feb 1265 63 2337 124
S. Landsman's King of Riverside D. Juliette's Fawn Babs
†Ace High Betty Jr2 257 Feb 388 19 4996 226
†Ace High Cecile Jr2 155 Feb 522 29 3258 176
S. Laird's Patrician D. Dinella of Ace High
Ace High Elsie Sr3 365 Feb 145 11 10532 500
S. Laird's Patrician D. Ace High Albina
†Ace High Rose Jr2 274 Feb 491 24 5472 248
*†Lucia's Fawn Daisy 9 58 Feb 1193 71 2221 133
S. Landsman's King of Riverside D. Rock Valley Lucia

§Carnes, C. A., Sunny Kenn, Guernsey Farm, Farmington, Ark. ARHT
†Maxim's Hopeful Hawaiian Flash 5 288 Feb 483 27 8017 405
†Shady Gulch Bountiful Sr3 89 Jan 1019 39 2976 116
S. Wey Acres Rose's Diadem D. Shady Gulch Kate 4th
†Sunny Kenn Bravery's Trixie Jr3 175 Feb 867 36 5951 250

§Carnes, Clyde M., Sunny Kenn Guernsey Farm, Farmington, Ark. ARHT
†Bravery's Donny of Sunny Kenn 6 305 Nov 192 9 9374 414
S. Riegeldale Majesty's Bravery D. Julia Ann of Sunny Kenn
†Dutchess of Sunny Kenn 6 230 Feb 870 44 8493 402
†Moonlight's Snow of Sunny Kenn Sr3 305 Jan 277 14 11675 529
S. Riegeldale Emory's Moonlight D. Bravery's Donna of Sunny Kenn
†Sunny Kenn Bravery's Darling 5 210 Feb 845 42 7230 297
†Sunny Kenn Bravery's Faith Jr2 161 Oct 825 35 4882 223
S. Riegeldale Majesty's Bravery D. Sunny Kenn Hope
†Sunny Kenn Bravery's Irene Sr4 305 Oct 238 13 8476 425
S. Riegeldale Majesty's Bravery D. Irene of Applewood
†Sunny Kenn Bravery's Jobelle Jr2 259 Feb 718 38 6838 336
S. Riegeldale Majesty's Bravery D. Sunny Kenn's Alice May
†Sunny Kenn Bravery's Sue Jr4 305 Nov 49 2 9532 422
S. Riegeldale Majesty's Bravery D. Jefferson Springs Blossom
†Sunny Kenn Moonlight's Fay Jr2 305 Nov 261 16 10843 512
S. Riegeldale Emory's Moonlight D. Sunny Kenn Bravery's Darling
†Sunny Kenn Moonlight's Flora Sr2 70 Sept 942 51 2360 110
S. Riegeldale Emory's Moonlight D. Dutchess of Sunny Kenn
†Sunny Kenn Moonlight's Gean Jr4 131 Feb 994 57 4957 231
S. Riegeldale Emory's Moonlight D. Sunny Kenn Bravery's Beauty
†Sunny Kenn Rose Marie Jr3 305 Feb 120 6 7711 350
S. Riegeldale Majesty's Bravery D. Sunny Kenn Della

§Carnes, Kenneth, Sunny Kenn Guernsey Farm, Farmington, Ark. ARHT
†Sunny Kenn Grandee Bebe Sr2 267 Feb 670 37 7440 343

Cavener, W. E., Columbus, Ohio. ARHT
Flo Gold Dolores Jr2 247 Feb 508 24 4675 201

§Cecil, Ephraim, Huntington, Ind. ARHT
*†Clara of Rex 5 38 Jan 1327 72 1587 87
S. Del-Ray Rex D. Reliance's Alice
Cornalfa's Luella Jr2 365 Dec 223 12 9013 435
S. Wrendale Prediction D. Cornalfa's P. Sue
†Juno's Dauphine of Lea Land Farm 8 305 Jan 100 4 9362 409
S. Trixie's Juno of Cowham Farm D. Dauphine of Lea Land Farm
*†Lynworth Queenie Sr4 297 Feb 120 5 7509 331
S. McDonald Farms Archer D. Princess of Whippoorwill Farm
*†Miamadale Nancy 7 185 Feb 759 39 6135 295
S. Ridglydale's Alert Challenger D. Miamadale Sunrise
†Rose Betty of Marowene Sr2 305 Feb 16 8490 401
S. Versailles Hi Commander D. Shirley Golden Rose
†Rose Fay of Marowene Sr2 305 Feb 17 9606 411
S. Versailles Hi Commander D. Roselady of Marowene
Upland Farm Haroldine's Fawn Jr2 365 Dec 189 12 6394 378
S. Upland Farm Dicta Prince D. Haroldine

Chambers, A. H., Maple Lane Farms, Kingston, N. Y.
*¶Heweshurst Princess Dorene Jr4 51 Mar 1452 97 2373 150
S. Maple Lane Jacquelin's Prince D. Heweshurst Ultra Ladonna
Maple Lane Africander's Jane Sr3 176 Mar 1047 56 6304 337
¶Maple Lane Africander's Queen Jr3 114 Mar 1215 74 4783 270
Maple Lane Designer's Dewdrop 5 122 Mar 1279 55 5439 258
¶Maple Lane Designer's Glow Jr2 188 Mar 998 57 6534 342
¶Maple Lane Designer's Gordie Jr3 86 Mar 1597 66 4456 193
S. Fairlawn Peerless Designer D. Fair Weather Gordie
¶Maple Lane Frolic's Jewell Jr2 156 Mar 1057 51 5583 251

§Chandler, Robert G., Chandler Farms, Brookeville, Md.
†Faithful's Maxim's Mary Sr2 305 Feb 137 7 9150 421
S. Eagle Nest Player D. Faithful's Maxim's Pauline
†Madrey Farm Levity Victory Jr3 60 Feb 587 24 1357 65
S. Madrey Farm Levity Maxim D. Madrey Farm Happy Victory
†Walnut Grove May Rilma Jr3 72 Feb 967 41 2710 123
S. C. F.'s Rilma Miracle King D. Walnut Grove Harvest Queen
†Willowmere Blithesome 5 303 Jan 60 3 9799 480
S. Willowmere Wisdom D. Willowmere Belinda
*†Willowmere Griselda 5 229 Feb 617 30 7579 372
*Willowmere Mona Lisa 5 347 Feb 641 31 12549 549
Willowmere St. Beth Jr2 355 Feb 601 29 11143 504

Chatham, Thurmond, Klondike Farm, Elkin, N. C. ARHT
*Gold Branch A. D. Rosebud Beauty 8 243 Feb 987 43 13570 525
*Klondike Double Fern Jr4 148 Feb 883 40 5128 227
S. Appin's Jeweler D. Appin's Kitty
*Klondike Hollianna 5 287 Feb 574 33 9406 452
Klondike Hollicora Jr2 82 Feb 1161 46 3276 139
S. Klondike Hollimost D. Klondike Tricksey

Klondike Hollideb Sr2 148 Feb 502 26 2909 138
S. Klondike Hollimost D. Klondike Komely
*Klondike Hollimae Jr4 126 Feb 1027 47 5083 226
S. Klondike Hollimost D. Klondike Merry Maid
Klondike Hollimost's Wally Jr2 365 Jan 590 36 10528 547
S. Klondike Hollimost D. Amber's Wally of Myrtledale
*Klondike Hortense 5 218 Feb 784 40 8461 396
*Klondike Kodetia Jr4 98 Feb 1126 53 3974 178
S. Argilla Knight D. Klondike Early Morn
*Klondike Kontent Sr4 365 Jan 257 14 12771 649
S. Argilla Knight D. Klondike Gay Heiress
Klondike Kupid Jr2 306 Feb 919 47 12032 577
Klondike Lady Victoria Jr3 221 Feb 743 35 7885 352
*Klondike Libby Sr4 155 Feb 994 45 6198 227
Klondike Lovely Lady Jr2 365 Jan 324 17 7636 350
S. Mobjack Laddie D. Klondike Hollikim
Klondike Lucy Jr3 113 Feb 717 38 3171 168
S. Mobjack Laddie D. Klondike Zerole
Klondike Phillis Jr3 226 Feb 680 42 6251 324
Klondike Phlox Sr2 365 Jan 267 17 10406 585
S. McDonald Farms Predictmost D. Klondike Koraline
Klondike Predictmost Bonnie Jr2 199 Feb 785 47 6077 297
Klondike Predictmost's Petunia Jr2 309 Feb 750 47 9309 492
Klondike Predictmost's Queen Jr2 193 Feb 751 44 5419 282
Klondike Ray Elizabeth Jr2 79 Feb 722 35 2117 106
S. Klondike Raymost D. Elizabeth of Cottonade
Klondike Raymost's Ora Sr2 113 Feb 769 40 3135 166
S. Klondike Raymost D. Klondike Holliora
Klondike Ray Tulip Jr2 142 Feb 648 35 3537 169
S. Klondike Raymost D. Klondike Hollitulip
*Mobjack Primrose 8 237 Feb 1054 58 11384 556
Traxler's Knickmost Norine Jr3 290 Feb 447 26 7384 378
*Valmost's Rosa Sr4 125 Feb 1157 54 5559 262
S. Klondike Valmost D. Africander's Rosette

§Chesholm, Chester J., Thos. Chesholm Farms, Spreckels, Calif.
†Ellwood Supreme Pearl Jr4 305 Feb 146 8 9431 481
S. Happyholme Hulda's Supreme D. Happyholme Defiance's Pearl
*†Happyholme L. C. Dora Jr3 305 Feb 313 16 9466 448
S. Happyholme Lord's Contender D. Dora of Silverton
†Palmway's Diamond Lilly Jr3 278 Jan 733 38 9002 415
Palmway's Heidi's E. Helene Jr2 365 Jan 325 21 10128 535
S. Happyholme Expectation D. Happyholme Prince's Heidi
†Palmway's Royal Frances Sr3 305 Feb 462 28 8835 455
S. Fresno Royal Hercules D. Holmwood's Fancy
†Palmway's Royal Jewel Sr2 210 Feb 634 36 5755 293
†Palmway's Royal Lady Sr3 193 Feb 524 30 4527 213
†Palmway's Royal Margaret Sr2 305 Jan 90 6 9012 432
S. Fresno Royal Hercules D. Adohr Trojan Margaret
†Palmway's Royal Rose Sr3 190 Feb 632 37 5162 312
†Palmway's Royal Ruby Sr3 197 Feb 659 38 5865 291
†Palmway's Royal V. Little Gal Sr4 305 Jan 207 12 9506 464
S. Fresno Royal Hercules D. Happyholme Valiant's Gladys
†Troutmere Vanity Sr2 305 Jan 436 24 10178 500
S. Troutmere Eugene D. Troutmere Violet

§Clark, J. Myron, Broadview Dairy, Stuart, Va. ARHT
Ann of Red Level Jr2 357 Jan 50 3 5527 271
S. Klondike Kasher D. Lucky's Mary Ann
†Brushy Mountain Dolly Jr3 108 Sept 997 39 4549 193
S. Hillandale King Arthur D. Que Whiffle Patsy
†Red Level Crispin Jr2 43 Dec 1070 53 1463 72
S. Oak Grove Tommy D. Jumbo's Crispin
†Red Level Foremost June Jr2 88 Sept 800 38 2588 115
S. Klondike Foremost D. Edisto Farm's Kadi's June
Royal Count's Faith 6 68 Jan 914 42 2260 101
S. Clear Springs' Royal Count D. Faith of Twin Brook

§Collins, Earle J., Riverland Farm, Dundee, Ill. ARHT
*†Chief's Rose's Lady Jr4 175 Jan 631 29 5260 239
†Daisy Gene Jr4 259 Dec 714 35 8221 381
*†Golden Acres Superior Lady Jr4 224 Nov 734 39 7596 375
*†Gylden Memoir's Cora Jr3 228 Dec 629 33 7657 357
*†Highland Place Mayflower Jr4 173 Jan 612 31 4811 232
†Joel's Marigold 6 305 Dec 69 3 10911 528
S. Cornalfa's Joel D. Sunflower's Pride
*†Long View Goldust 2d Jr3 83 Jan 1529 59 3948 169
S. Mulhocaway Butterfat Idol D. Long View Goldust
†Martha of Lybarger's Farm Jr3 253 Jan 611 30 7133 325
†P. A. Comeliness Sr3 261 Dec 605 32 8085 400
†Pearl of Lybarger's Farm Jr3 305 Dec 510 29 6613 326
S. Birchfield Pharaoh D. Laura's Lilly of Mapledale
*†Peggy Ann of Fair View Sr4 305 Dec 284 11 9379 365
S. Sweet Cherry's Supreme D. Betsey Pride of Fair View
†Pink Star Jr3 225 Jan 858 43 7485 359
†Pleasant Dreams of The Glen Sr3 296 Jan 470 30 7006 374
*†Star's Gypsie Goldenglow Sr4 287 Jan 463 30 6756 383
†Valor Pink 5 290 Jan 613 39 8781 430

Collins, Y. C., Salisbury, N. C. ARHT
Klondike Lylac Sr3 345 Feb 230 15 6768 357

§Corning, Julia H., Roundabout Farm, Kennebunk Port, Maine. ARHT
†Beach Farm Gem Jr3 235 Mar 382 19 3975 190
†Libby Homestead Climax's Dee 8 86 Mar 871 40 2635 120
S. Windycroft Climax D. Dinah Dee of Libby Homestead

§Corning, Julia H. & John B., Roundabout Farm, Kennebunk Port, Maine. ARHT
†Caphir Farm Dawn's Aida Jr3 118 Mar 910 39 3829 157
S. Langwater Gold Dawn D. Alice of Caphir Farm
†Laudholm Demon's Lucybell Sr4 260 Mar 656 24 8257 336
†Laudholm Duke's Letty 6 220 Mar 435 19 4767 212
†Meredith Blossom 6 135 Mar 880 38 4475 183
S. Meredith Surveyor D. Meredith Peaches
†Oaklands Mark's Jam Jr3 198 Mar 621 29 4782 212
S. Oaklands Mark Twain D. Oaklands January

§Cox, Walter, The King's Farm, Ludlow, Pa. ARHT
†Royal Princess Gladys 6 180 Feb 758 47 6000 346
S. Antietam Constant D. King's Royal Holly
*†The King's Farm Constance Jr3 218 Feb 488 26 5725 280
†The King's Farm Gerty Jr2 119 Feb 552 30 2661 139
S. Antietam Royalman D. Royal Beauty Gertrude
†The King's Farm Holly Jr2 305 Feb 276 16 8108 471
S. Antietam Royalman D. King's Royal Holly
†The King's Farm Mabelle Jr2 202 Feb 580 32 5306 283

§Craig, R. A., Dr. & Mrs., Leafy Lane Farm, Kokomo, Ind. ARHT
*†Cadette of Leafy Lane Jr4 256 Feb 517 28 7985 385
*†Craig's Gypsy Fortune 8 256 Feb 328 16 6415 296
†Destiny of Leafy Lane Jr2 75 Feb 652 35 1810 99
S. Kenfleur's Golden Alert D. Virginia Lee of Weasel Creek
*Eda of Leafy Lane Sr3 241 Feb 727 28 8515 392
*†Heiress of Leafy Lane 5 305 Feb 502 32 10001 570
S. Ridglydale's Lone Ranger D. Craig's Gypsy Fortune
Leafy Lane Memory Jr2 365 Jan 241 18 7539 424
S. Kenfleur's Golden Alert D. Symbol of Leafy Lane
†Loyalty of Leafy Lane Sr2 60 Feb 871 41 1780 90
S. Kenfleur's Golden Alert D. Pride's Honor of Leafy Lane
*†Searchlight of Leafy Lane Sr3 214 Dec 473 24 7110 317
†Sun Gold of Leafy Lane Jr2 175 Feb 610 32 4636 242
S. Kenfleur's Golden Alert D. Sunny Girl of Leafy Lane
†Trade Winds of Leafy Lane Jr2 148 Feb 800 40 4406 212
S. Kenfleur's Golden Alert D. Cadette of Leafy Lane

§Creaves, A. A., Trustee for Joyce, Valerie & Donald, Finchley Manor Farm, Wauconda, Ill. ARHT
*†Finchley Manor Angela 6 193 Dec 1039 49 7849 357
S. Cesor Pharos' Marshall D. Plain View Queen's Pansy
*†Finchley Manor Arbutus Jr4 304 Sept 565 32 10040 458
†Finchley Manor Carmelia Jr2 122 July 890 39 3925 165
S. Finchley King Wistar D. Finchley Manor Arbutus
†Finchley Manor Charm Sr3 305 Dec 101 4 9249 432
S. Finchley King Wistar D. Finchley Manor Melody
*†Finchley Manor Columbine Jr4 248 Dec 380 23 6566 334
*†Finchley Manor Constance Sr3 275 Dec 668 31 8966 384
*†Finchley Manor June Sr3 234 Dec 700 39 7011 351
S. Finchley King of The Meads D. Plain View Queen's Pansy
*†Finchley Manor Karen Sr3 113 Dec 723 33 2798 131
S. Finchley King Wistar D. Finchley Manor Katydid
*†Finchley Manor Martha Jr4 259 Dec 798 38 10410 435
†Finchley Manor Merry Jr3 229 Dec 751 42 7532 365
S. Finchley King of The Meads D. Finchley Manor Mirth
*†Finchley Manor Simplicity Jr4 101 Dec 929 40 3451 148
S. Finchley King Wistar D. Finchley Manor Delight
†Finchley Manor Sylvia Sr2 233 Dec 652 37 7402 348
S. Finchley King Wistar D. Finchley Manor Delight
*†Finchley Manor Unity Sr3 156 Sept 1009 46 6476 271
†Finchley Manor Valencia Sr2 305 Sept 348 19 8553 391
S. Finchley King of The Meads D. Finchley Manor Melody
*†Finchley Manor Victoria 5 289 Dec 638 33 10425 476

Dane, Helen P., Longwood," Center Harbor, N. H.
Roughwood Colonel's Eclair Jr2 365 Feb 253 17 9508 495
S. Flying Horse Lute's Colonel D. Roughwood Eclair
Roughwood Colonel's Frances Jr2 303 Jan 622 42 8177 446
Roughwood Colonel's Glory Star Jr2 177 Jan 671 41 4648 247
S. Flying Horse Lute's Colonel D. Roughwood Glory Star
Roughwood Colonel's Laura Jr2 329 Jan 362 28 6812 423
¶Roughwood Colonel's Quality Sr2 305 Feb 50 3 6000 333
S. Flying Horse Lute's Colonel D. Roughwood Quality
Roughwood Colonel's Stellaris Sr2 108 Jan 876 53 3433 185
S. Flying Horse Lute's Colonel D. Roughwood Stellaris
Roughwood Jessie Jr2 142 Jan 1030 59 5245 280
S. Chedco Alexander D. Roughwood Judy

§Davidson, Arthur, Davidson Farms, Waukesha, Wis. ARHT
*†Blazer's Butterfat Anna 5 210 Feb 715 40 6404 350
Blazer's Butterfat Duchess Sr2 365 Feb 57 2 9987 359
S. Hilltop Butterfat Blazer D. Hilltop Butterfat Countess
*†Blazer's Butterfat Fanny Sr3 104 Feb 692 36 2898 153
S. Hilltop Butterfat Blazer D. Frances of Davidson Farm
*†Blazer's Butterfat Favorite 5 101 Feb 981 46 3942 194
S. Hilltop Butterfat Blazer D. Hilltop Butterfat Fortuna
*Blazer's Butterfat Fortunate Sr3 365 Jan 271 12 11777 485
S. Hilltop Butterfat Blazer D. Hilltop Butterfat Fortuna
†Blazer's Butterfat Loretta Sr2 260 Feb 448 26 5579 275
Blazer's Butterfat Maytime Sr2 365 Dec 468 22 9324 435
S. Hilltop Butterfat Blazer D. Butterfat King's Glory
Blazer's Butterfat Susan Sr2 283 Feb 623 34 7594 402
*†Butterfat Blazer's Doris Sr4 118 Feb 1108 41 4856 193
S. Hilltop Butterfat Blazer D. Frances of Davidson Farm
*Clarion's Butterfat Clare 5 358 Feb 293 16 11979 597
S. Hilltop Butterfat Clarion D. Pollyanna Butterfat's Clara
*†Harvey Farm Floretta 13 305 Oct 103 62 10682 486
S. Boulder Bridge Gladiator D. Harvey Farm Flora
*†Heartsease Butterfat Queen 7 274 Feb 318 15 6743 325
*†Hilltop Butterfat Fortune 7 211 Feb 461 21 6063 252
*†Pollyanna's Butterfat Clarise 6 305 Jan 279 18 7516 442
S. Hilltop Butterfat Clarion D. Harvey Farm Pollyanna

Dick, J. Lawson, Burlington, N. C.
Deep River Peggy Jr3 346 Jan 812 47 10651 511

Dillard, D. H., Homewood Farms, Agricola, Va. ARHT
¶Alton's Fannie Bell 5 272 Nov 800 42 10626 549
Buttercup Nellie Josephine 8 296 Dec 649 32 10085 453
¶Cedar Grove's Betty May Jr3 274 Mar 745 37 8434 461
*Cedar Grove's Lois Lee Sr4 65 Mar 1813 88 3763 180
S. Quail Roost Prince Solomon D. Cedar Grove's Ruth
¶Fannie May of Agricola Sr2 103 Mar 975 47 3483 168
S. Quail Roost Prince Solomon D. Alton's Fannie Bell
Lily's Sharon Frances Jr3 101 Nov 835 38 3164 145
S. Quail Roost Prince Solomon D. Lily's Rebecca Rose
Marry Ann Frances Jr2 255 Mar 875 51 8917 458
¶Mary's Dolly May Jr2 117 Dec 969 49 4136 203
S. Emory's Billy Boy D. Alton's Mary Ann
¶Masterful Estell Jr4 72 Nov 1173 65 2925 164
S. Riegeldale Emory's Courageous D. Masterful Helen
¶May's Belle of Monroe Sr3 97 Mar 962 47 3572 171
S. Shamrock Billy Boy D. Belle's May of Monroe
Mocquet's Lily's June Bell Sr4 365 Jan 430 26 13376 642
S. Riegeldale Viking's Alton D. Imp. Mocquet's Lily
¶Mt. Meadow Nellie Gray 6 93 Mar 1264 51 4041 187
S. Riegeldale Viking's Alton D. Mt. Meadow Ella's Nellie
*¶Mt. Meadow Ollie May Jr3 283 Mar 907 43 10234 472
¶Nellie's Flora Ann Jr4 20 Nov 805 43
S. Riegeldale Emory's Courageous D. Mt. Meadow Ella's Nellie
¶Nick's Dorothy May Jr3 305 Feb 252 13 11012 482
S. Quail Roost Ideal Nick D. Alton's Fannie Bell
¶Rose's Eathel Sr3 298 Mar 943 46 11682 522
*¶Sequel's Marry Sue 9 305 Dec 514 24 10991 486
S. Valkyrie Crusher D. Sequel's Suedella of Myrtledale
Sequel's Suedella of Myrtledale 13 347 Mar 455 24 9133 396

*Smith's Lucilla Susana 5 47 Mar 1637 74 2370 115
S. Riegeldale Emory's Courageous D. Smith Susana
Solomon's Katie Bell Sr3 108 Nov 925 45 3842 177
S. Quail Roost Prince Solomon D. Cedar Grove's Katie Bell 2d
*Solomon's Nina Bell Jr3 332 Mar 704 33 11169 491
S. Quail Roost Prince Solomon D. Sequel's Marry Sue

§Doty, W. B., Butterton Guernsey Farm, Woodland, Calif. ARHT
*†Butterton Holliston Camelia Jr4 189 Feb 988 51 7846 369
†Butterton Holliston Clarinda Jr2 164 Feb 801 39 5039 209
†Butterton Holliston Floss Jr2 212 Feb 910 41 7334 317
†Butterton Holliston Gethel Jr3 264 Feb 860 43 9366 434
*†Butterton Holliston Helen 5 305 Jan 833 41 12646 569
S. Santa Cruz Holliston Valmont D. Elm Butterton Governor's Hulda
†Butterton Holliston Jacqueline Sr2 120 Feb 818 36 3251 143
S. Santa Cruz Holliston Valmont D. Butterton Governor's Jenny
†Butterton Holliston Rose Jr3 305 Nov 158 9 9770 461
S. Santa Cruz Holliston Valmont D. Santa Cruz Prince's Rosabel
*†Butterton Holliston Tulip 5 305 Dec 83 4 11636 506
S. Santa Cruz Holliston Valmont D. Santa Cruz Buddy's Trixie
†Butterton Holliston Yavon Sr3 281 Feb 738 46 9402 465
†Butterton Kornegay Gretta Sr2 236 Feb 773 38 7398 312
*†Butterton Kornegay Hilda Jr4 99 Feb 816 37 3160 134
S. Klondike Kornegay D. Elm Butterfat Governor's Hulda
†Butterton Kornegay Josephine Sr2 304 Feb 795 38 10535 436
†Butterton Kornegay Joyce Jr2 173 Feb 596 29 4486 194
†Butterton Kornegay Luana Sr3 140 Feb 803 35 4627 194
S. Klondike Kornegay D. Butterton Governor's Lady
†Butterton Kornegay Tiny Jr3 91 Feb 786 39 2915 132
S. Klondike Kornegay D. Butterton Holliston Tulip
†Elm Lane Verbena Jr2 271 Feb 452 30 5140 253
†Santa Cruz King's Veda Sr3 129 Feb 1057 58 5033 249
S. Rockingham Western King D. Santa Cruz Holliston Violacea

Dunsford, Allton, Carolton Farms, Dunstable, Mass.
Roughwood Limpid Jr3 365 Dec 310 19 8733 498
S. Langwater Advance D. Roughwood Clarity

Dunwalke Farms, Incorporated, Far Hills, N. J. ARHT
*†Daffodil of Milestones Jr3 208 Feb 763 42 7505 358
†Delpark Prim Jr2 291 Dec 888 42 8803 364
*Dunwalke Bonny Queen Sr4 125 Feb 1308 68 6198 326
S. Flying Horse King's Leader D. Dunwalke Lord's Bounty
*†Dunwalke Butterfat Melody Sr4 305 Dec 234 12 10084 498
S. Lagrange Lynbrook Melody D. Dunwalke Butterfat's Glory
¶Dunwalke Flower's Request Jr2 98 Feb 1038 51 3664 196
S. Flying Horse King's Leader D. Dunwalke Marguerite's Flower
*†Dunwalke Glow Jr3 70 Feb 1084 51 2610 120
S. Flying Horse King's Leader D. Dunwalke Glow's Promise
*†Dunwalke Grace's Maggie 5 305 Dec 252 14 10308 543
S. Lagrange Lynbrook Melody D. Dunwalke Sweet Maggie's Grace
*†Dunwalke Grace's Maggie 2d Sr3 305 Feb 51 3 8831 482
S. Dunwalke Melody D. Dunwalke Grace's Maggie
¶Dunwalke G Souvenir's Maggie Jr2 98 Feb 944 46 3460 182
S. Dunwalke Governess's King D. Dunwalke Maggie's Souvenir
*¶Dunwalke Jardin Sr4 97 Feb 1020 58 3777 190
S. Flying Horse King's Leader D. Dunwalke Butterfat Flower
*†Dunwalke King's Glow Sr4 160 Feb 782 42 5736 283
S. Flying Horse King's Leader D. Dunwalke Glow's Gabriella
¶Dunwalke King's Lady Jr2 198 Feb 784 45 5930 314
†Dunwalke King's Maggie Melody Jr2 139 Dec 627 35 3433 169
*†Dunwalke La Fleur Jardin Sr3 221 Feb 647 38 6813 358
*Dunwalke Maggie's Flute Sr4 158 Feb 1266 69 7387 377
S. Flying Horse King's Leader D. Dunwalke Maggie's Daughter
*¶Dunwalke Maggie's Granddaughter Jr4 110 Feb 1278 62 5209 244
S. Flying Horse King's Leader D. Imp. Dunwalke Sweet Maggie
*†Dunwalke Maggie's Souvenir 6 138 Feb 850 48 4838 278
S. Lagrange Lynbrook Melody D. Dunwalke Sweet Maggie
*†Dunwalke Marguerite's Flower 6 248 Feb 996 49 10587 485
¶Dunwalke Melody Sr2 118 Feb 841 47 3792 190
S. Flying Horse King's Leader D. Dunwalke Grace's Maggie
*Dunwalke Melody Queen Sr4 138 Feb 1181 62 6302 300
S. Flying Horse King's Leader D. Dunwalke Melody's Maggie
*†Dunwalke Melody's Maggie 6 305 Feb 348 22 9069 483
S. Lagrange Lynbrook Melody D. Dunwalke Maggie's Daughter
*†Dunwalke Sweet Maggie's Melody 7 247 Feb 638 38 7439 385
Flat Brook Playmate Sr2 243 Feb 1044 52 9707 444
†Grateful of Milestones Jr2 305 Dec 578 34 8680 464
S. Butterfat Demonstrator D. Thankful of Milestones
¶Greenway Queen Dairymaid Sr2 182 Feb 671 39 5263 250
S. Defender of Ware D. Greenway County Buttergirl
*Groton House Caesar's Mist Jr4 88 Feb 1475 62 4428 200
S. Argilla Caesar D. Groton House Mistress
*†Lilac of Milestone Sr4 305 Jan 230 14 9839 538
S. Hilltop Butterfat Senator D. Thankful of Milestones
†McAfee's Hildreth Jr4 305 Feb 294 18 9070 444
S. Pine Manor Rose King D. Daisy L.'s Rosy of Maple Lawn
†Shivers of Milestones Jr2 305 Dec 35 2 6565 339
S. Butterfat Demonstrator D. Frosty of Milestones

§Elwood, E. Ellis, Elwood Homestead Farm, Fort Plain, N. Y. ARHT
*†Achievement's Golden Lady Jr4 237 Jan 298 12 6564 331
†Elwood Homestead Betty Jr3 75 Jan 1057 35 2408 111
S. Meredith Director D. Melody Cherub's Betsy
†Melody Cherub's Annabelle Jr4 162 Jan 467 27 3464 175
S. Lynbrook Melody Cherub D. Achievement's Anna
*†Melody Cherub's Butter Miss 8 237 Jan 582 37 6897 364
†Melody Cherub's Garnet Sr3 305 Jan 43 3 6046 363
S. Lynbrook Melody Cherub D. Achievement's Emerald
*†O. C. Buttercup's Huntress 10 237 Jan 478 23 7271 330

§Elwood, Ellis D., Elwood Homestead Farm, Fort Plain, N. Y. ARHT
†Harmony Cherub's Belinda Sr2 300 Nov 43 3 5670 332
S. Lynbrook Harmony Cherub D. Director's Belinda

§Elwood, John R., Elwood Homestead Farm, Fort Plain, N. Y. ARHT
*†Harmohy Cherub's Alpha Sr3 251 Nov 57 2 4497 256
S. Lynbrook Harmony Cherub D. F. Maid's Musician-V-Director

§Engle, Elwood, D., Englewood Farm, Canal Winchester, Ohio. ARHT
†Bell's Pride of Shade Valley 6 177 Feb 366 20 3705 174
S. Sunnysage K. Damascus D. Queen's Belle of Shade Valley
†Dun Wandrin's Louella Jr2 109 Feb 564 21 2356 100
S. Graceland Commodore D. Lou's Betty of Shade Valley
†Dun-Wandrin's Wanda Jr3 171 Feb 708 33 4647 210
S. Welcome-In Chum's Nate D. Bell's Pride of Shade Valley
†Lou's Betty of Shade Valley 6 137 Feb 532 25 3441 162
S. Sunnysage K. Damascus D. Betsy's Lou of Shade Valley
†May of Shade Valley 6 169 Feb 512 32 4268 260
S. Sunnysage K. Damascus D. Betsy's Maid of Shade Valley
†Norma of Shade Valley Jr4 144 Jan 445 25 3588 182
S. Sunnysage K. Damascus D. Donna of Shade Valley
†Pansy of Shade Valley 6 174 Feb 430 24 3937 228
S. Sunnysage K. Damascus D. Lillie of Shade Valley

Farm & Trades School, The, Boston, Mass. ARHT
Thompson's Island Abigail Jr3 157 Feb 737 39 5112 230
S. Langwater Envoy D. Thompson's Island Sunshine
Thompson's Island Beryl Jr4 218 Feb 629 35 6970 335
Thompson's Island Bluebella 5 230 Feb 582 34 6872 344
Thompson's Island Doris Sr2 110 Feb 544 30 2327 114
S. Green Meads Amelia King D. Thompson's Island Flora
Thompson's Island Gail Jr3 165 Feb 736 45 4980 256
S. Langwater Envoy D. Thomspon's Island Sunshine
Thompson's Island Gladys 7 229 Feb 973 45 9621 383
Thompson's Island Inez Jr2 171 Feb 603 34 4772 216
S. Langwater Envoy D. Thompson's Island Jessamine
Thompson's Island Jane Jr2 131 Feb 169 11 2878 151
S. Green Meads Amelia King D. Thompson's Island Poppy
Thompson's Island Jessamine 5 231 Feb 738 41 7412 359
Thompson's Island Jessica Jr2 74 Feb 566 32 1471 79
S. Green Meads Amelia King D. Thompson's Island Bella
Thompson's Island Madge Jr2 116 Feb 353 18 2208 110
S. Green Meads Amelia King D. Thompson's Island Beulah
Thompson's Island Marion Jr3 152 Feb 735 34 4344 189
S. Langwater Envoy D. Thompson's Island Gladys
Thompson's Island Melissa Jr4 85 Feb 1003 55 3304 171
S. Langwater Envoy D. Thompson's Island Leona
Thompson's Island Nora Jr3 68 Feb 772 45 1937 117
S. Langwater Envoy D. Thompson's Island Dora
Thompson's Island Penelope 5 74 Feb 1048 52 3108 134
S. Meredith Hercules D. Thompson's Island Susan
Thompson's Island Prudence Jr4 194 Feb 499 29 5698 272
S. Langwater Envoy D. Thompson's Island Questa

§Fenn, H. K., Idlehour Farm, Hendersonville, N. C.
*Five Oaks Lib 6 49 Mar 1035 44 1503 65
S. Klondike Kane D. Felma of Five Oaks Farm
Idelhour's Charm Jr4 96 Mar 905 42 2950 139
S. Klondike Kernel D. Betty Laurel Kay
Idlehour's Holli-Princess Jr3 53 Mar 708 34 1200 57
S. Klondike Hollimar D. Idlehour's Lou
Idlehour's Jewel Sr3 172 Mar 844 39 5496 293

Fleming, M. C., Wandamere Farms, Troutdale, Oregon.
¶Ivy Oak Girlette's Sharlette 6 129 Dec 1364 72 6545 307
S. Wandamere Auburn's Douglas D. Douglas's Girlette
¶Ivy Oak La Peggy's Pet Sr4 156 Feb 1058 64 6040 343
S. Wandamere Auburn's Douglas D. La Peggy of Brandt Farm
Ivy Oak Rose Mary's Tulip 7 365 Jan 650 33 17515 787
S. Wandamere Auburn's Douglas D. Rogueland's Rose Mary
Mithoefer's Mayette Jr4 56 Feb 1337 58 2505 101
S. Gayoso Marco D. Fairholme Nannette
*Peerless Pest of Yankton Sr4 316 Feb 154 10 9876 570
S. Dolly May's Peerless D. Polly No Star of Yankton
*Shadeland Bonny Joe 6 268 Dec 957 49 13353 679
*¶Wandamere Anson's Bonnie Sr4 172 Feb 1047 47 7517 326
S. Wandamere Anson D. Wandamere Bonnie Jean
*Wandamere Antoinette Jr3 359 Dec 497 31 12030 599
*Wandamere Artist 6 365 Feb 22 1 10947 626
S. Chicona Borkman D. Cascade Auburn
*Wandamere Beulah's Bell Sr4 365 Jan 372 22 11176 587
S. Wandamere Anson D. Beulah's Highland of Lenor
*Wandamere Beulah's Bluebell 5 159 Nov 1082 55 7562 351
¶Wandamere Bonnie's Tulip 2d 7 110 Feb 1248 54 5151 220
S. Wandamere Matchless D. Wandamere Bonnie's Tulip
*Wandamere C. Rosette Sr4 327 Feb 578 39 11525 680
Wandamere Daphne 8 117 Feb 744 43 3489 194
S. Bethany Prince Regent D. Wandamere Dell
*Wandamere Darlene 6 314 Dec 521 33 11928 652
¶Wandamere Elegance Jr4 80 Nov 950 41 2981 140
S. Wandamere Correction D. Chuckanut Elegance
*Wandamere Faith 9 70 Feb 1821 81 4348 202
S. Chicona Cedric D. Forget-me-not of Maxvale
Wandamere Fern C. Sr2 360 Feb 524 27 10868 517
*Wandamere Freda Sr3 365 Jan 69 4 10801 601
S. Wandamere Correction D. Wandamere Fern
*¶Wandamere Matchless Rose 5 116 Feb 1453 61 6376 256
S. Wandamere Matchless D. Rosebud's Puss
*Wandamere Peggy's May 5 365 Feb 56 2 16897 836
S. Bethany Prince Regent D. Nestucca Beauty's Peggy
*Wandamere Poppy 6 257 Feb 923 46 10064 457
*¶Wandamere Queen Phyllis C. Jr4 305 Dec 302 16 9701 466
S. Wandamere Correction D. Chuckanut Phyllis
¶Wandamere Roxy Sr3 191 Feb 779 40 6747 374
¶Wandamere Windell Jr3 168 Feb 862 43 5877 288
S. Wandamere Elder D. Wandamere Dell

Forbes, E. H., Wake Forest, N. C. ARHT
Majesty's Peggy Jean 6 262 Feb 755 45 9561 480
S. Quail Roost Maxim's Majesty D. Peggy Phifer 2d

Forges Farm, Incorporated, Plymouth, Mass.
*Argilla Furlough's Twilight Jr4 122 Mar 1402 74 5965 297
S. Argilla Furlough D. Argilla Plight
*Basquaerie Janearius Sr4 183 Mar 1268 55 7927 334
S. Langwater Darius D. Rosewald Janice
*Endean Tea 5 349 Mar 988 62 14551 778
*Forges Heiress Sr3 230 Mar 1120 61 10071 497
S. Flying Horse Promise D. Forges Royal Heritage
Forges Kathleen Sr2 159 Mar 728 39 4719 233
S. Flying Horse Promise D. Forges Foremost Kate
*Forges Luetta 5 365 Mar 496 27 14771 780
S. Flying Horse Promise D. Forges Millie
Forges Marla Jr2 77 Mar 1339 60 3313 144
S. Rosewald Bell Boy D. Forges Primrose
Forges Maytime Sr2 365 Mar 245 13 14193 675
S. Forges Better Times D. Forges Royal Mabel
*Forges Meadow Daisy Sr3 292 Mar 891 52 11414 638
Forges Mistress Jr2 365 Dec 848 52 13330 688
S. Forges Better Times D. Forges Enchantress
Forges Nectar Jr2 365 Mar 669 37 12401 641
S. Rosewald Bell Boy D. Forges Sunup

*Forges Parity 5 91 Mar 1585 76 4521 209
S. Forges Better Times D. Forges Winsome Lass
Forges Primrose Belle Jr3 146 Mar 1322 72 6414 335
S. Rosewald Bell Boy D. Forges Primrose
Forges Renetta Sr2 345 Mar 847 48 12481 601
Forges Rose Bell Jr2 145 Mar 1207 51 6008 253
S. Rosewald Bell Boy D. Forges Roseleaf
Forges Royal Bell Jr2 264 Mar 789 39 7571 349
*Forges Royal Rolla 5 122 Mar 1561 68 6304 271
S. Forges Royal Knight D. Forges Foremost Lady
*Forges Sedate Sr4 196 Mar 1079 58 8442 429
S. Flying Horse Promise D. Forges Select Sadie
*Forges Starbright Jr4 337 Jan 583 41 12030 608
*Forges Sunny Maid Sr3 333 Mar 611 34 12036 610
*Forges Tilly Prim Sr4 118 Mar 1408 73 5673 264
S. Flying Horse Promise D. Forges Royal Tilly
Forges Vita Belle Jr2 365 Dec 540 37 9294 495
S. Rosewald Bell Boy D. Forges Victor's Vita
Ladderlook Narcissus Sr3 365 Feb 513 25 10703 492
S. Ladderlook Wisdom D. Ladderlook Lady Nereid
Rosewald Colleen 5 213 Mar 1188 60 9403 457
S. Langwater Darius D. McDonald Farms Colleen
Rosewald Ethel's Vanity Sr2 365 Feb 535 34 13667 778
S. Flying Horse King's Flute D. Rosewald Ethel

§Fosnot, John W., Wesslawn, Caldwell, Idaho. ARHT
Admiral's Mazie Ann 5 365 Oct 86 4 11034 446
S. Wandamere Hazel's Admiral D. Berdella Annettt
†Admiral's Mazie Ann 6 67 Mar 1615 60 3531 135
S. Wandamere Hazel's Admiral D. Berdella Annette
†Amity of Deer Island 7 68 Mar 1286 44 2912 105
S. Valor's Excellence of Oak Park D. Fawn of Deer Island
*†Cricket's Novee Jr4 75 Mar 1251 47 3090 130
S. Twinkle's Star D. Cricket of Noble Land
†Mable's Susie of Platzville Sr4 305 Dec 26 1 10000 444
S. Templar's Dandy D. Bob's France's Mable
†Mirt of Golden Lawn 6 254 Jan 171 10 8214 436
S. Romeo's Lancaster of Prestdale D. Lucky Lady of Ponds View
†Toponis Edward's Bell Jr3 186 Mar 729 39 5227 245
S. Toponis Reuben's Edward D. Toponis Matchless Bessie
*†Toponis Marvel's Patsy Sr3 232 Mar 700 41 6832 388
S. Fir Ridge Ultra Marvel D. Toponis Galore's Pennie

§Fouche, William A., Adamstown, Md.
*†Geneva's Honeysuckle 5 275 Jan 360 22 8426 429
*†Geneva's King's Frances 5 272 Jan 218 12 6229 277
*†Silver Barn Lois Sr3 305 Dec 128 7 7240 328
S. Ambassador of Silver Barn D. Valleywood Steadfast Lady
*†Silver Barn Maggie Sr4 305 Jan 35 2 7672 347
S. Ambassador of Silver Barn D. Silver Barn Margaret
†Wilhome's Lady Mary 5 87 Jan 946 54 2937 160
S. Gabriel's Escort D. Reveller's Lady Favorite
†Willora Ambler's Bess 5 301 Jan 629 36 9918 467

§Franks, Frank W., Franks Home Guernsey Farm, Wawaka, Ind. ARHT
†Fanny of Franks Home 5 117 Nov 509 23 4983 211
†Goldie of Franks Home Jr4 221 Jan 798 47 7468 362
†Pride of Franks Home 5 163 Jan 1028 44 6193 262
S. Frankholm Corporal D. Wabee's Peggy Ann

§Franks, Frank W. & Son, Franks Home Guernsey Farm, Wawaka, Ind. ARHT
†F. L. Carnation Judy Jr2 235 Feb 705 42 7036 334
†King's Lady of D. C. Manor Jr4 305 Dec 262 14 11011 520
S. Alfacrest's C. A. King D. Marie of West Farm
†Kneipp Spring Caroline Jr2 98 Feb 1005 52 3469 165
S. Pine Manor Columbus D. Kneipp Spring Peerless Peggy

§Franks, William Thomas, Franks Home Guernsey Farm, Wawaka, Ind. ARHT
†Betty Y. of Franks Home Sr3 190 Feb 629 37 5237 272
Franks Home Eula Sr3 213 Feb 684 33 6101 283
†Franks Home Martha Jr2 305 Dec 88 4 8386 367
S. Redoy of Frank's Home D. Diana of Franks Home
†Lou Ella of Franks Home 7 305 Dec 569 31 11384 539
S. Rose King of Spring Ridge D. Sally Lou of Pleasant View
Queen Mary of Franks Home 8 365 Jan 167 10 13946 619
S. Dedee Major of Marlmead D. Sally Lou of Pleasant View
*†Sally's Pearl of Franks Home Sr4 64 Feb 1256 50 2745 126
S. Frankholm Corporal D. Sally Lou of Pleasant View

§Fredd, W. M. & F. W., Bil-fran Farm, West Chester, Pa. ARHT
†Bil-fran Katty Bea Sr2 282 Feb 243 14 4144 219
S. Elk Manor's Valor D. Katty Lee of Maple Knoll
†Bil-fran Quince Ann Sr3 188 Sept 51 1 5691 204
S. Langwater Airflow D. Quincy Delicia
†Bil-fran Valor's Belle Jr2 290 June 65 4 3726 188
S. Foremost Memorial Valor D. Rural Glade's Fortunate
†Fair Field Arlene Jr4 305 Aug 606 26 7860 365
S. Friendship Climax's Cavalier D. Fair Field Pauline L.
†Fair Field Countess Victoria Sr2 305 June 600 32 6902 328
S. Bournedale Sensation's Victor D. Fair Field French Countess
†Forceful's Stella Marie Sr3 259 Aug 53 3 5151 244
S. Marie's Forceful D. Noble's Governor's Stella
†Pennokla's Holda Sr3 118 July 685 28 3465 165
S. Hill Girt Valentine D. Pheasant Hill's Belle
†Pharaoh's Vesta of Honey Brook 6 305 Nov 212 11 7825 357
S. Eden Hill Pharaoh D. Victoria of Honey Brook
†Quincy Delicia 7 167 July 985 41 6317 272
†Royal Dandy of Kish Jr4 305 Oct 195 10 5801 235
S. Tarbell Farms Royal Hambro D. Dandy of Kish
†Royal Dot of Kish Sr3 298 July 345 17 6258 265
†Royal Lena of Kish Jr4 295 Nov 357 20 7569 350
S. Tarbell Farms Royal Hambro D. Lena of Kish
†Royal Princess Jane 6 282 Oct 122 7 6095 261
S. Foxburg's Andalusia's Clarion D. Edna's Queen Nora
†Rural Glade's Louise 5 184 May 812 39 5367 251
*†Spencer's Landing Abigail 5 305 June 112 7 6471 341
S. Friendship Climax's Autocrat D. Rockingham Ultra Brilliant
*†Spencer's Landing Anne Sr4 296 Nov 170 9 8685 389
S. Blakeford Constant D. Spencer's Landing Lassie
*†Spender's Landing Bea 6 202 May 86 4 2679 133
*†Spencer's Landing Blanche Sr3 305 June 71 3 6573 274
S. Blakeford Constant D. Homestead Lady May
†Spencer's Landing Bridget Jr4 212 Aug 189 11 5170 263
S. Blakeford Constant D. Islander's Eleanor
*†Spencer's Landing Cecilia Jr3 265 June 126 9 4354 230
S. Blakeford Constant D. Spencer's Landing Abigail

*†Spencer's Landing Constance Jr3 269 Aug 35 1 5602 265
S. Blakeford Constant D. Spencer's Landing Euterpe
†Spencer's Landing Delia Jr2 305 June 388 17 6982 343
S. Blakeford Constant D. Spencer's Landing Agatha
†Supreme's Royal Maiden 5 158 Sept 630 33 5440 261
S. Sunny Supreme D. Fellowship Royal Dairy Maid
†Town's End Lady Strongheart 7 279 Dec 39 2 8469 425
S. Strongheart's Guardsman D. Royal's Lady Bountiful

§Fred, William M., Bil-fran Farm, West Chester, Pa. ARHT
†Bil-Fran Valor's Beauty Jr2 305 June 142 9 4523 218
S. Foremost Memorial Valor D. Pharaoh's Vesta of Honey Brook

Fuller, Alvan T., Runnymede Guernsey Farm, North Hampton, N. H.
Langwater Maud Sr2 266 Jan 605 30 7721 358
*Runnymede Florette 6 351 Dec 223 12 8716 480
S. Alfalfa Farm Select D. Langwater Honey-moon
Runnymede Grace Sr4 285 Aug 717 37 8692 424
Runnymede Honey Sr4 365 Nov 384 25 8974 476
S. Langwater Corsair D. Runnymede Scarlett
Runnymede Kitty Girl Sr3 365 Nov 347 16 12933 595
S. Langwater Corsair D. Birchfield Sallyanna
Runnymede Maureen Sr3 348 Sept 840 41 11386 534
Runnymede Princess Mary Jr4 365 Nov 131 5 12053 556
S. Langwater Corsair D. Langwater Honey-moon

Gallimore, L. B., Arlo Farm, Guilford College, N. C. ARHT
Arlo Emory's Edith Jr2 224 Feb 635 31 5775 261
Clear View Prince's Lila Sr2 193 Feb 696 36 5404 275
*Croasdaile's Actor's Teresa Sr3 285 Feb 765 42 10381 516
Croasdaile's Princess Ellen Jr2 365 Jan 329 22 10354 589
S. Quail Roost Crown Prince D. Croas Daile's Effie
¶Fairlawn F. P. Jute Jr2 152 Feb 966 42 5430 214
S. Phillips Fairlawn Peerless D. Fairlawn Maxim's Herma
*Fairlawn Hearty Sr3 181 Feb 1095 48 7678 317
*Fairlawn Impatient Sr3 105 Feb 922 49 3901 197
S. Bournedale Inheritance D. Fairlawn Maxim's Goldene
¶Fairlawn Inga Jr3 295 Feb 649 40 8645 413
¶Fairlawn Irosette Jr2 305 Dec 619 36 7931 412
S. Fairlawn Maxim's Ferdinand D. Fairlawn Maxim's Glory Rose
*Fairlawn K. Heroine Sr3 196 Feb 903 57 6772 366
Fairlawn Maxim's Glory Rose 5 21 Nov 933 51
S. Quail Roost Rose Maxim D. Knollwood Rosamund
Fairlawn Maxim's Herma Sr3 365 Jan 375 23 12464 641
S. Quail Roost Rose Maxim D. Fairlawn H. Erma
Flying Horse Norma Jr2 91 Feb 1037 52 3321 156
S. Rosewald Max D. Rosewald Norma
¶Hillandale Diana's Frances Sr3 274 Feb 614 32 7037 336
King Max's Carnation 5 365 Feb 298 16 13728 703
S. Quail Roost King Max D. Carnation's Caraway Girl
Lucky Shore Sr2 132 Feb 839 43 4086 194
S. Quail Roost Lucky Ace D. Comet's Fair Maiden
Mapleton Maxim's Donna Jr2 365 Jan 751 46 10584 532
S. Fairlawn Maxim's Heritor D. Fairlawn Diane
Mapleton Maxim's Mildred Jr2 220 Feb 888 35 7009 271
*Riegeldale Mck. King's Dottie 5 365 Jan 859 44 14086 641
S. Riegeldale Viscountess' Mck. King D. Riegeldale Charlotte's B-Cup
Sikco King's Louise Jr2 355 Feb 768 44 11375 563
¶Skuggek's Comet's Daisy Jr2 264 Feb 739 37 7123 316
¶Sky Brook Rose Maxim's Sadie Jr2 285 Feb 597 38 7885 458
Twin Brook Maxim Pollyanna Sr2 60 Feb 923 46 1973 98
S. Quail Roost King Glamour D. Royal Count's Pollyanna

Gallun, Edwin A., Anchor Point Farms, Hartland, Wis.
*†Amos' Diane Jr4 277 Jan 94 5 6870 315
S. Katrina's Amos of Wildwood D. Archer's Diamond
†Amos' Sunbeam Jr4 305 Feb 21 1 8193 328
S. Katrina's Amos of Wildwood D. Archer's Sunflower
†Amos' Sunrise Sr3 218 Feb 365 81 5572 241
†Anchor Point Charmeuse's Adara Jr4 88 Feb 896 42 2871 147
S. Wey Acres Lorie's Grandee D. Malloy Constant's Charmeuse
¶Anchor Point Gloria's Amethyst Sr2 289 Feb 175 9 7566 291
†Anchor Point Mod. Balisande Sr2 190 Feb 741 33 5835 242
†Anchor Point Mod. Bellatrix Jr3 91 Feb 1058 42 3699 150
S. Argilla Moderator D. Malloy Constant's Charmeuse
†Anchor Point Mod. Bounty Sr2 170 Feb 744 31 5187 235
S. Argilla Moderator D. Spring Ridge Glory Jean
†Anchor Point Mod. Chenequa Sr2 155 Feb 669 29 4365 199
S. Argilla Moderator D. Sherburne Prairie Nedra
Anchor Point Rosetta's Ballina Jr3 229 Feb 461 23 6068 260
†Anchor Point Thor's Cynara Jr2 78 Feb 883 32 2428 96
S. Cesor Thor D. Wey Acres Moderator's Chrissie
†Bonnie's Gladys Girl 5 121 Feb 844 32 4287 150
S. Valentine's Sailor Gem D. Shoreacre's Bonnie
¶Gusanna's Gleam Sr4 305 Jan 33 1 9618 435
S. Wey Acres Mardee D. Monarch's Gloria
*†Lady Lounsbury Jr4 305 Jan 97 5 6477 299
S. Langwater Brigadier D. Gracia of Rosewood
*Monarch's Gloria 8 365 Feb 398 23 11735 561
S. Gusanna's Monarch D. Gusanna's Gloria
*†Rosellen of Locust Ridge 5 305 Jan 14 7520 377
S. Monarch's Rose King D. Susie of Locust Ridge
*Wey Acres Dulcie 8 324 Feb 384 23 8736 461

Gaylord, E. K., Gaylord Guernsey Farms, Oklahoma City, Okla.
Gaylord Bom's Juno Jr2 365 Mar 225 13 10118 491
S. Gaylord's Squire's Bombardier D. Gaylord's Crown's Jewel
Gaylord Levity's Lady Jr3 240 Mar 1251 58 9465 399
Gaylord Levity's Rose Jr3 279 Mar 950 49 10449 474
Gaylord Moonlight's Elizabeth Jr2 122 Mar 1070 49 4343 192
S. Gaylord's Moonlight D. Mound City Elsie
Gaylord Moonlight's Twilly Jr2 180 Mar 1272 61 7367 322
S. Gaylord's Moonlight D. Yellow Creek King's Twilight
*Gaylord's Arbiter's Twinanna 6 365 Jan 293 16 14687 734
S. Gaylord's Arbiter D. Pollyanna of Silver Maples
Gaylord's Beautiful Patricia Sr3 365 Mar 875 46 13320 610
S. Langwater County Squire D. Gaylord's Poinsetta of Val
Gaylord's Cleo of Fortune Sr4 365 Mar 1045 57 14906 719
S. Langwater Fortune D. Gaylord's Cleopatra
Gaylord's Crown's Margaret 5 298 Mar 1008 55 11423 563
*Gaylord's Florette 5 190 Mar 1349 78 9500 501
Gaylord's Fortune's Nanita Sr4 365 Feb 349 18 13778 630
S. Langwater Fortune D. Queen's Nora of Maple Row
*Gaylord's Golden Adeline Sr4 107 Mar 1548 70 5889 273
S. Langwater County Squire D. Gaylord's Ardella
Gaylord's Golden Agnes Sr3 62 Mar 1647 63 3289 120
S. Langwater County Squire D. Gaylord's Adorable

Gaylord's Golden Charm Jr2 365 Jan 184 10 12158 564
S. Langwater County Squire D. Gaylord's Husky's Charm
Gaylord's Golden Chimes Sr2 365 Mar 125 7 13633 740
S. Langwater County Squire D. Gaylord's Husky's Countess
Gaylord's Golden Cleopatra Sr3 122 Mar 1224 68 5074 266
S. Langwater County Squire D. Gaylord's Cleopatra
Gaylord's Golden Dahlia Sr2 71 Mar 1568 70 3602 158
S. Langwater County Squire D. Gaylord's Dexter's Delight
Gaylord's Golden Fable Jr3 256 Mar 1493 61 13137 514
Gaylord's Golden Faith Sr4 324 Mar 503 27 8783 431
Gaylord's Golden Floss Jr2 62 Mar 1264 50 2584 100
S. Langwater County Squire D. Gaylord's Florette
Gaylord's Golden Frances Sr3 365 Jan 506 30 11307 602
S. Langwater County Squire D. Model's Frances of Fairview
Gaylord's Golden Luscious Sr3 46 Mar 1285 54 1904 81
S. Langwater County Squire D. Gaylord's Topnotch Lustre
Gaylord's Golden Patty Jr3 365 Jan 373 22 10948 569
S. Langwater County Squire D. Patsy of Virginia Willow
Gaylord's Golden Phlox Jr4 365 Jan 211 12 14191 629
S. Langwater County Squire D. Phyllis of Longview
*Gaylord's Honesty 6 108 Mar 1509 76 5894 266
S. Gaylord's Topnotch Husky of F. D. Gaylord's Majesty's Phyllis
*Gaylord's Husky's Charm 7 245 Mar 1123 61 9887 499
Gaylord's Husky's Darling 5 303 Mar 983 55 10991 537
*Gaylord's Husky's Faithful 7 81 Mar 1911 96 5214 235
S. Gaylord's Topnotch Husky of F. D. Gaylord's Frieda of Val
*Gaylord's Husky's Rosetta 6 258 Mar 919 44 9572 444
Gaylord's Levity Ann Sr2 365 Mar 311 19 10529 545
S.Gaylord's Levity King D. Gaylord's Anna Patricia
Gaylord's Levity Dora Sr2 365 Mar 642 40 9837 517
S. Gaylord's Levity King D. Gaylord's Topnotch Ardora
Gaylord's Levity Fashion Sr3 51 Mar 1295 59 2142 91
S. Gaylord's Levity King D. Williams' Fawny
Gaylord's Levity Lucia Jr3 95 Mar 1060 46 3492 148
S. Gaylord's Levity King D. Gaylord's Golden Lustre
*Gaylord's Majesty's Phyllis 8 57 Mar 1565 59 2829 110
S. Pearl's Marmion Majesty D. Phyllis of Longview
*Gaylord's Moonflower Sr3 141 Jan 1311 61 6560 284
*Gaylord's Naomi 6 186 Mar 1237 64 7974 394
Tamworth Rachel Sr3 332 Mar 950 50 12684 564
*Yellow Creek King's Twilight Sr4 365 Jan 29 1 16360 823
S. Yellow Creek Meadow King D. Yellow Creek Butterfat Beauty

Glanville, F. J. & Wilkins, Neal E., Liberty Farm, Lancaster, Wis.
Liberty's Cosy Sr3 331 Mar 652 25 10432 432
Liberty's Della Sr3 143 Mar 1075 45 5804 245
S. Langwater Comrade D. Mound City Dina
Liberty's Sybilla Jr3 305 Feb 507 26 9223 430
Liberty's Ultimus Grace Jr4 176 Mar 1087 43 7648 308
S. Langwater Comrade D. Liberty's Ultimus Girl
Mound City Cosyetta 2d 7 280 Mar 744 35 9766 440
Mound City Dina 6 140 Mar 1281 59 6750 318
S. Mound City Sheik D. Mount City Dewdrop

§Glick, Barbara E., Smoketown Manor Farm, Smoketown, Pa. ARHT
†Belle of B. F. Sr4 166 Jan 463 25 3738 183
S. Gwynllan Bellboy D. Golden Bell of Brinton Farm
†Honey Brook's Red Rose 7 305 Nov 171 10 7148 374
S. Langwater Honey Brook D. King's Rose Bud of Honey Brook
†Rosanna's Gloria of Smoketown Sr4 288 Jan 33 1 4767 228
S. Gerar Paris D. Rosanna of Smoketown
†Smoketown Chester's Pauline Jr2 232 Dec 84 5 4514 220
†Smoketown Chester's Rose Jr3 305 Jan 104 7 5829 359
S. Riveredge Alert's Chester D. Rose King's Eva of Honey Brook
Smoketown Chester's Rose Mary Jr2 316 Jan 435 24 6523 331
†Smoketown Paula Jr3 175 Jan 394 22 3901 199
S. Pearl's Supreme of Pequea View D. Pequea View's Milley
†Smoketown Royal's Blanche Jr3 269 Nov 124 6 7478 366
S. Smoketown Country Royal D. Roslyn B. of Willodale
†Smoketown Royal's Carolyn Jr3 305 Dec 232 12 6397 327
S. Smoketown Country Royal D. Myra of Norwood
†Smoketown Royal's Daisy Sr2 252 Nov 20 1 4858 238
S. Smoketown Country Royal D. Cherub's Nellie of Sunnyside
†Stony Ford Douglas' Shelia 8 158 Nov 692 34 4994 241

§Goebel, Harry & Son, Whispering Cedar Farm, Andrews, Ind. ARHT
*Gay Boy's Betty Lou 7 269 Feb 583 31 8453 405
Whispering Cedar Eileen Jr2 164 Feb 763 35 4619 192
S. Golden Arrow Duke's Lucky D. Byllie Roberta of Lone Maple
†Whispering Cedar Judy Jr2 106 Feb 1182 54 4260 194
S. Busy Biddy's Actor D. Bonnie of Burn's Farm
Whispering Cedar Julia Jr2 299 Feb 675 43 8701 420

§Goodrich, John B., Goodrich Farms, Winchester, Ind. ARHT
*†Goodrich Farm's Abbie Jr3 110 Feb 1008 35 4522 180
S. Goodrich Farms Argyll D. Shierwood Rachel
*†Goodrich Farm's Iris Jr4 189 Feb 676 38 5945 302
†Goodrich Farm's La Elsie Jr2 289 Feb 554 38 7895 420
*Goodrich Farm's Princess Jr3 170 Feb 757 27 6407 255
S. Langwater Cardinal D. Linwoods Molly Girl
*†Goodrich Farm's Susie Jr3 127 Feb 754 39 4425 218
S. Sunnydale Saviour D. Ruthie of Brown Farm
†Goodrich Farm's Tilda Jr2 97 Jan 888 41 3187 142
S. Pine Manor Thor D. Shierwood Rachel
Goodrich Farm's Tillie Jr2 256 Feb 646 34 7404 355
†Goodrich Farm's Tinkle Jr2 246 Jan 505 22 5597 219
†Goodrich Farm's Tippy Jr2 83 Feb 837 34 2328 98
S. Pine Manor Thor D. Goodrich Farm's Iris
†Goodrich Farm's Topsy Jr2 213 Feb 544 30 4770 248
†Goodrich Farm's Tresa Jr2 58 Feb 1025 43 1926 81
S. Pine Manor Thor D. Silverbrook Lindy Lu
*†Hickory Grove's Lena 6 305 Jan 396 19 11608 527
S. Conqueror's Noble D. Hickory Grove's Ruth

Gouldin, J. M., Windsor Farm Guernseys, Tappahannock, Va.
Pinemont's Dimples Sr4 216 Dec 789 41 8227 341
†Valentine of Armsted Hill Jr4 269 Jan 337 21 7218 358
Windsor Duchess Rose Jr2 213 Dec 749 44 6529 326

§Green, W. Howard, Greenwyck Farms, Kennett Square, Pa. ARHT
†Airy Acres Marian 6 301 Mar 501 25 8556 387
†Airy Acres Ruth 6 305 Mar 265 14 9909 457
S. Augusta's King of Spar Hill D. Count's Bell of B. S.
†Calyx's Fawn of Blue Spruce 5 198 Mar 726 38 5737 294
†Count's Becky of Blue Spruce 9 288 Mar 355 16 6761 350
†Fairy of Little Baltimore 7 284 Feb 283 15 5622 285
†Fleckie of Cherry Lane 5 305 Feb 95 5 8970 426
S. Bellevue Randy's Slogan D. Gipsy Queen of Cherry Lane

†Green Meadows Golden Buttercup 8 305 Feb 185 12 10188 581
S. Green Meadows Golden Cavalier D. Green Meadows Buttercup Patti
†Green Meadows May's Rita Sr3 62 Jan 991 45 2064 107
S. Green Meadows May Royal's Ned D. Green Meadows Golden Rita
†Greenwyck Anna Belle Jr2 239 Mar 405 26 4987 271
†Greenwyck Betsy Jr2 265 Mar 293 17 4180 212
†Greenwyck Busy Bee Jr2 183 Mar 501 31 3732 219
†Greenwyck Hazel Jr2 62 Jan 963 39 1984 84
S. General MacArthur of Lake View D. Calyx's Fawn of Blue Spruce
†Greenwyck Jewel Jr2 80 Mar 622 27 1878 78
S. Spar Hill Peter D. Queen of Topsie Jewels
†Greenwyck Margaret Jr2 255 Mar 502 29 5467 291
†Greenwyck Mary Lou Jr2 232 Mar 435 24 4292 204
†Greenwyck Morrie Jr2 190 Mar 743 35 5660 253
†Spar Hill Holly 2d Jr4 284 Mar 369 20 6974 340

§Grinnell, Lawrence, Birchfield Farm, South Dartmouth, Mass.
†Birchfield Annabetsy Sr2 122 Mar 802 43 3393 177
S. Chedco Levity Advance D. Birchfield Betsyanna
†Birchfield Annamay 7 119 Mar 994 47 4228 204
S. Maple Lane Africander's Justice D. Birchfield Bellanna
†Birchfield Fidola Jr4 72 Mar 894 35 2207 94
S. Green Meads Watchman D. Birchfield Fidelity
†Birchfield Iamanna Jr2 213 Mar 800 42 5964 309
Birchfield Levity Anna Jr2 365 Jan 321 19 6563 355
S. Chedco Levity Advance D. Birchfield Sanna
†Birchfield Levity Joanna Jr2 213 Mar 559 35 4545 274
†Birchfield Levity Lassort Jr2 213 Mar 705 37 5543 292
†Birchfield Levity Susanna Jr2 305 Mar 564 29 8646 422
S. Chedco Levity Advance D. Birchfield Susan
†Birchfield Rosegild 7 305 Feb 178 8 11192 493
S. Langwater Jubelo D. Birchfield Rosegift
†Birchfield Rosejulo Sr2 305 Mar 804 33 9966 421
S. Langwater Jubelo D. Birchfield Rosesequel
†Birchfield Rosekin 7 305 Dec 213 10 9875 441
S. Langwater Jubelo D. Birchfield Rosemor
†Birchfield Roselevity Jr2 152 Mar 892 43 4488 212
S. Chedco Levity Advance D. Birchfield Rosesequel
†Birchfield Tonto's Faithful Jr2 183 Mar 849 44 5382 256

Gross, E. S., Manchester, Pa.
*†Ellen of Mason Dixon Line Sr4 305 Dec 458 29 10662 604
S. Milkmaid's Gold Bond D. Eleanor of Mason Dixon Line

Groth, Earl, Est., South Wind Farm, Ossian, Ind. ARHT
Collinwood Carolyn Sr2 305 Feb 687 35 10460 489
Collinwood Henrietta Jr2 365 Jan 359 21 10531 486
S. McDonald Farms Hoosier D. Collinwood Carnation
*Fashion of Parmerlee Place Sr4 358 Feb 439 28 9173 491
Holly Rose of South Wind Jr2 228 Feb 498 29 4671 261
*Kitchener Fearless Marion Sr3 365 Feb 243 16 11048 582
S. McDonald Farms Fearless D. Rex's Marion
*Le Clarin Dalann 5 361 Feb 491 34 14821 777
South Wind Bertha's Dutiful Jr2 244 Feb 814 45 8606 429
South Wind Dimple's Dream Jr3 267 Feb 635 38 9216 465
South Wind Doris' Dorinda Jr2 238 Feb 749 33 8074 327
South Wind Hoosier's Junbright Jr2 240 Feb 598 30 6898 314

Guess, J. B., Jr., Edisto Farms, Denmark, S. C.
Beau's Fancy Pearl 7 231 Feb 527 26 6246 296
¶Clear Springs' Maxim A. Cynthia Jr2 29 Dec 952 43
S. Clear Springs' Advancer D. Princess Cynthia
¶Clear View Bettina Excell 5 121 Dec 856 43 4076 187
¶Clear View King's Rachel 5 82 Feb 1065 49 3112 148
S. Quail Roost King Raymost D. Clear View Rachel
Coker Linda Lou Jr2 365 Dec 79 4 10820 484
S. Prince's Pretty Boy D. Gold Bar's Linda Lou
Duke's Dorthy of Miller Farm Jr3 236 Feb 821 36 8075 368
¶Edisto Farm's Brownie Jr3 299 Feb 776 40 10454 534
Edisto Farm's Earlie Jr4 262 Feb 859 45 8895 444
¶Edisto Farm's Gertrude Jr2 288 Dec 505 31 7214 366
¶Edisto Farm's Kate Jr2 282 Dec 894 38 10580 444
¶Edisto Farm's Loreen Jr2 196 Feb 749 42 5604 297
†Edisto Farm's Maida Sr3 187 Feb 663 30 5439 233
Edisto Farm's Marietta Jr2 230 Feb 729 36 7000 314
¶Edisto Farm's Minnuette Jr2 197 Feb 683 36 5087 251
¶Edisto Farm's Nero's Lena Jr2 123 Feb 901 41 4050 183
S. Edisto Farm's Nero D. Fairlee Acre's Maxim Leona
†Edisto Farm's Peerete Sr3 197 Feb 562 30 4811 250
S. Edisto Farm's Solomon D. Perry's Pride
Edisto Farm's Reba Jr2 210 Feb 483 23 3964 178
Edisto Farm's Resume 5 155 Dec 792 36 4139 197
Edisto Farm's Rita 5 365 Nov 574 29 11673 568
S. Hilltop Butterfat Victor D. Clyburn Butterfat Ruth
*Fairlee Acres Ideal's Patience 5 262 Feb 873 47 10150 472
¶Fairlee Acres Maxim Maid 6 123 Feb 937 45 4335 211
S. Maxim Royal Duke D. Oakhurst Magic Mallet
Grassy Grove Maxim's Blossom Jr3 215 Feb 398 23 4494 232
Hero's Edith 5 209 Feb 925 38 8012 352
¶Improver's Daisy Belle 6 279 Feb 1068 42 11716 463
¶Lendolure Lillian Jr3 305 Jan 595 34 8330 436
S. Lendolure Valiant Royal D. Defiance Lendolure Lillian
*¶Milton Farms Karina 6 305 Jan 99 4 13353 588
S. Quail Roost Maxim's Gift D. Aola of Milton Lodge
Pecan Hill's Verbena Jr2 237 Feb 446 27 4677 243
¶Stroudcrest Dorosa's Star Jr3 114 Feb 971 42 4082 180
S. Quail Roost Improver D. Stroudcrest Dorosa
†Walker Farms Barnard Content Jr3 233 Dec 1022 54 9336 426

§Gugdahl, Edna, Marshallane Guernsey Farm, New Lisbon, Wis. ARHT
†Dolly's Darling of Marshallane Jr2 182 Feb 542 24 3678 161
S. Glenwater Gallant D. Daisy's Dolly of Marshallane

§Gugdahl, Herman, Marshallane Guernsey Farm, New Lisbon, Wis. ARHT
*†Anna Lou of Marshallane 5 148 Feb 794 40 4402 216
S. Lone Rock's Fortune D. Wanda Lou of Marshallane
†Dainty's Dove of Marshallane 6 84 Feb 1001 42 3135 137
S. Glenwater Golden Charmer D. Dainty of Marshallane
*†Dairymaid's Pet of Marshallane 7 67 Jan 1231 56 2606 132
S. Kenmoor La Noce Maxim D. Dixie's Dairymaid of Marshallane
†Daisy's Duchess of Marshallane 8 128 Feb 887 43 4297 202
S. Kenmoor La Noce Maxim D. Ultimus Dixie Dawn's Daisy
*†Elegant Lassie of Marshallane 12 77 Feb 1146 57 3048 148
S. Captain of Eagle Point D. Rhoda's Elegant Girl
†Gales Glenna of Marshallane Jr3 150 Feb 113 5 2823 134
S. Glenwater Golden Charmer D. Duchess Gale of Marshallane

†Gallant's Chee of Marshallane Jr2 94 Feb 696 30 2396 104
S. Glenwater Gallant D. Dainty's Dove of Marshallane
†Gallant's Gem of Marshallane Jr2 133 Feb 889 49 4212 216
S. Glenwater Gallant D. Lassie's Luster of Marshallane
†Gallant's Melba of Marshallane Jr2 46 Feb 1009 48 1539 73
S. Glenwater Gallant D. Anna Lou of Marshallane
*†Lassie's Linda of Marshallane 7 164 Feb 810 40 5273 260
S. Kenmoor Maxim Stardust D. Elegant Lassie of Marshallane
*†Lassie's Luster of Marshallane Sr4 76 Nov 1055 59 3070 160
S. Glenwater Radiant D. Elegant Lassie of Marshallane
†Lilly's Lucy of Marshallane Sr2 147 Feb 634 33 3642 186
S. Glenwater Gallant D. Lassie's Lilly of Marshallane
†Marshallane's Charming Choice Sr3 95 Feb 899 44 3081 145
S. Glenwater Golden Charmer D. Starlight of Marshallane
†Marshallane's Gallant's Tessa Jr2 175 Feb 583 26 3954 173
S. Glenwater Gallant D. Duchess Gale of Marshallane
*†Radiant Joyce of Marshallane Jr4 98 Feb 1074 52 3939 141
S. Glenwater Radiant D. Dairymaid's Pet of Marshallane

Hahn, E. V., Eagle Crest Farm, Clermont, Ind. ARHT
†Burton Lane Supreme Josephine Sr2 290 Feb 528 30 6976 338
*†Cottage Farm Wistaria 6 141 Feb 853 39 5771 257
S. Coronation Watchful D. Cottage Farm Dewdrop
*†Eagle Crest Adelaide Sr3 132 Feb 767 42 4278 235
S. Franchester Star Gazer D. Eagle Crest Antelope
†Eagle Crest Beauteous Jr2 225 Feb 512 26 4833 218
*†Eagle Crest Hattie's Hester 5 305 Feb 219 12 6683 306
S. Franchester Star Gazer D. Benton's Hattie
*†Eagle Crest Marigold Sr3 167 Feb 452 21 3604 163
S. Eagle Crest Prince Hotspur D. Eagle Crest Martha's Mystery
*†Eagle Crest Marilyn Sr3 120 Feb 737 34 3506 156
S. Eagle Crest Prince Hotspur D. Myrla of Pleasant View
*†Eagle Crest Martha's Mystery 5 305 Dec 119 6 6264 338
S. Franchester Star Gazer D. Harvester's Martha
*†Eagle Crest Persephone Jr3 305 Feb 188 9 8203 352
S. Eagle Crest Prince Hotspur D. Eagle Crest Royal's Princess
*†Eagle Crest Star Light Sr3 305 Feb 110 6 5252 282
S. Franchester Shawnee D. Franchester Star Drift
*†Eagle Crest Theda's Thelma 5 85 Feb 1183 48 3734 155
S. Franchester Star Gazer D. Franchester Theda
*†Franchester Star Drift 6 195 Feb 607 31 4491 214
†Green Manor Deanna Sr2 196 Feb 620 34 5022 239
†KenVer Wonder's Prudence Jr2 122 Feb 536 26 2452 111
S. Pine Manor King's Wonder D. Warrior's Ken Ver Pride
†Kitchener Fashion's Crocus Jr2 209 Feb 682 35 5869 277
¶Welcome-In Forward's Bella Lue Sr2 152 Feb 673 33 4418 204
†Welcome In Forward's Noreen Jr2 171 Nov 100 4 4743 192

§Hall, Ivory A., Portland Farms, South Portland, Maine. ARHT
†Portland Bellevue's Clara Jr3 255 Dec 290 16 4795 214
†Portland Bellevue's Nello Jr2 305 Jan 279 15 6508 271
S. Argilla Bellevue D. Portland Confident's Nell
Portland Bellevue's Nello Jr3 352 Feb 387 18 7848 341
S. Argilla Bellevue D. Portland Confident's Nell
†Portland Confident's Pauline Jr4 264 Feb 398 22 5000 250

§Hamilton, James B., Washington, Pa. ARHT
†Hamilton's Sallie Sr2 118 Jan 661 38 2801 146
S. Champion's Proud Lad D. Champion's Royal Lassie

§Hamilton, James T., Washington, Pa. ARHT
†Ambassador's Lou Sr3 251 Jan 362 23 6004 325
*†Anna Del's Jane Jr3 94 Jan 1132 56 3676 182
S. Nelan's Kay's Ambassador D. Marguis' Anna Del
†Anna Donna Flossie Jr3 295 Jan 634 33 8858 431
†Anna Donna Kay Sr3 112 Jan 1056 50 4011 197
S. Nelan's Kay's Ambassador D. Anna Donna's Rosie 2d
†Anna Donna's Bettie 7 186 Dec 1202 53 9040 370
†Anna Donna's Princess 3d Sr4 197 Dec 41 2 5852 250
†Anna Donna's Susie 10 128 Jan 850 35 4326 197
S. Rose's Champion of W. V. D. Anna Donna's Rosie of Cedarcrest
*†Anna Joy's Beauty Sr3 106 Jan 1063 62 3974 206
S. Nelan's Kay's Ambassador D. Anna Donna's Joy
†Anna Princess Coset 6 165 Jan 908 40 5785 258
Champion's Royal Lassie 5 146 Jan 911 49 5567 287
S. Rose's Champion of W. V. D. Anna Donna's Dixie
Hamilton's Ambassador's Paula Sr2 250 Jan 693 38 7133 358

Hansen, Arthur, Gray Haven Farm, Bellevue, Ohio. ARHT
Gray Haven Argo's Aileen Jr2 328 Feb 209 13 7045 324
Gray Haven Argo's Contessa Jr2 296 Feb 274 20 6864 354
Gray Haven Argo's Pansy Sr2 325 Feb 291 18 7125 337
Gray Haven Argo's Pat Jr2 64 Feb 949 49 2132 98
S. Blakeford Argo D. Gray Haven Pat
Gray Haven Argo's Ruby Jr2 335 Oct 574 33 8191 456
Gray Haven Argo's Ruth Jr2 295 Jan 324 20 7096 353

Hansen, May, Gray Haven Farm, Bellevue, Ohio. ARHT
Gray Haven Argo's Rosebloom Jr2 112 Feb 744 45 3277 168
S. Blakeford Argo D. Ben's Fashion Rosebloom

Hanson, H. C., Clover Glen Guernsey Farm, Barnum, Minn. ARHT
¶Clover Glen Bess Beauty Jr2 293 Feb 390 22 6948 332
S. Boulder Bridge Tribute D. Bess Rose of Clover Glen
*¶Clover Glen Gloria Jr3 273 Nov 104 6 5924 330
S. Viking of Clover Glen D. Noble Girl of Clover Glen
¶Clover Glen Golden Lass Jr2 287 Mar 753 36 7531 317
¶Clover Glen Goldie Locks Jr2 157 Mar 858 40 5063 229
S. Boulder Bridge Golddrop D. Cherry's Sequel of Clover Glen
¶Clover Glen Greten Jr2 305 Jan 50 3 7112 365
S. Boulder Bridge Golddrop D. Clover Glen Gertie
¶Clover Glen Maid Jr2 151 Jan 537 29 3000 146
*¶Clover Glen Rhea Sr4 140 Mar 1203 61 6240 285
S. Boulder Bridge Golddrop D. Cherry's Rhea of Clover Glen
¶Clover Glen Rosa Jr2 305 Feb 118 6 8269 390
S. Boulder Bridge Golddrop D. Clover Glen Roselyn
¶Clover Glen Roxie Jr2 76 Mar 1289 54 3249 137
S. Boulder Bridge Tribute D. Clover Glen Rhea
¶Clover Glen Stella Sr2 304 Mar 675 37 8309 405
¶Clover Glen Thelma Jr2 293 Mar 518 32 6584 332
¶Clover Glen Topsy Jr2 211 Mar 804 44 6085 310
¶Clover Glen Trula Jr2 305 Mar 538 30 7712 364
S. Boulder Bridge Tribute D. Clover Glen Golden Belle
¶Clover Glen Tulip Jr2 300 Mar 684 41 8083 398

§Harris, W. T., Verne Dale Farms, Charlotte, N. C.
†Butterfat Maud's Charm Sr4 305 Dec 80 3 9207 464
S. Coker Silver Pharo D. Clyburn Butterfat Maud
†Clear Springs' G. Ellen 5 301 Feb 628 35 9706 498
†Clear Springs' Majesty's Jean Jr2 189 Feb 559 32 4503 227
S. Riegeldale Emory's Majesty D. Clear Springs' Maxim Eunice
*†Fairlee Acres Maxim Judy 5 305 Dec 185 11 9430 487
S. Maxim Royal Duke D. Oakhurst Magic Julia
*†L. B. E. Class C. Sr4 44 Dec 1390 66 1950 91
S. Klondike Liberator D. Glow's K. A. Bright Eyes
†Riegeldale Consummate's Alice Sr3 271 Feb 594 35 9026 476
†Riegeldale Consummate's Daisy Sr2 63 Feb 972 49 2196 109
S. Riegeldale Emory's Consummate D. Riegeldale Mck King's Daisy
†Twicavalier's Poppy Jr3 77 Feb 855 40 2359 111
S. Sequel's General Twicavalier D. High View Poppy

§Hartley, Fred A., Jr., Shady Brook Farm, Pittstown, N. J. ARHT
†Arbobess Leader's Diana Jr2 234 Jan 810 37 6700 296
†Arbobess Peerless Cynthia Sr3 83 Jan 1276 56 3588 164
S. Fairlawn Peerless Draftsman D. Winsome Ada G.
†Chenar's Princess Rosemary Jr3 76 Jan 965 45 2568 122
S. Flying Hill Master Builder D. Chenar's Princess Anne
†Clarion Farm's Sequel's Honour 6 82 Jan 1229 60 3508 151
S. Valleywood Africander D. Port's Sequel's Honour
Clarion Farms Star 6 191 Jan 969 51 6875 320
†Green Valley Beauty Jr2 114 Jan 1072 60 4027 200
S. Green Valley's Governor D. Green Valley Gem Lass
†Green Valley Content Jr2 123 Jan 968 51 4148 218
S. Valentine of Glengeran D. Green Valley's Violet
†Majesty's Marigold of Q. S. F. Jr2 90 Jan 701 39 2235 116
S. Dinsmore Royal Majesty D. Knight's Marigold
†Silver Lake Supreme Jr2 67 Jan 864 47 1910 106
S. Gwynllan Junior D. Silver Lake Sonata

§Harvey, Gup P. & Wilfred G., Three "H" Farm, Leominster, Mass.
*†Argilla May Bell 7 234 Feb 273 12 3922 155
†Beauhaven's Sandra 5 279 Mar 611 31 7726 382
†Belle Mead Farm Bountiful 6 305 Mar 212 12 7879 440
S. Rockingham Slogan Lad D. U. V. M. Lilac
*†Hayland Cassandra Jr4 305 Mar 687 35 8584 433
S. Rockingham Romeo D. Roughwood Cissie
*Hayland Lovely Sr4 365 Mar 613 32 11129 534
S. Langwater Agrippa D. Hayland Lonesome
*†High Hill Party Girl 6 129 Mar 1149 51 5156 208
S. Langwater Partner D. Harvester's Maria of High Hill
High Mowing Audacious Jr3 281 Jan 542 30 6793 359
†Hope of Rockridge 6 305 Mar 91 4 6463 308
S. Rosewald Il Duce Cornelisu D. Eva of Rockridge
Perho of Rocky Lane Farm 10 365 Feb 391 30 8749 468
S. Rockingham Finn D. Warrior's Charm of Maryland
†Saddleback Donella 5 119 Feb 1026 53 4487 219
S. Innsboro's May Eminent Son D. Saddleback Prudence
Sulphur Spring Dimple Jr4 365 Feb 573 29 9801 440
S. Sulphur Spring Satisfaction D. New Year's Knight's Lucia
†Sulphur Spring Prim-Rose Jr4 273 Mar 595 31 6781 325
†Ultra's Lily of Haven Hill 9 32 Nov 1256 55 1340 59
S.Rockingham Ultra Noble D. Lydia's Lily of Haven Hill
†Winnetuxet Effie Sr4 305 Mar 356 23 7669 437
S. Winnetuxet Pilgrim 8th D. Winnetuxet Viola 4th

Harville, Thomas, Est., Avalon Guernsey Farms, New Milford, Ohio. ARHT
¶Avalon Bright Alice Jr3 186 Feb 615 30 4788 225
¶Avalon Bright King's Lady Jr2 190 Dec 785 39 6288 298
¶Avalon Brilliant Arlene Jr2 67 Feb 908 35 2126 97
S. Langwater Brilliant D. Coronet's Alexia of Avalon
¶Avalon Brilliant Easter Jr2 184 Feb 756 32 5927 240
¶Avalon Brilliant Frances Jr2 76 Feb 902 34 2538 108
S. Langwater Brilliant D. Tonkawa's Frances of Avalon
¶Avalon Brilliant Jennie Jr2 51 Feb 1019 38 1606 65
S. Langwater Brilliant D. Coronet's Jane of Avalon
¶Avalon Brilliant Lady Jr2 291 Feb 772 36 10177 423
¶Avalon Brilliant Marvel Jr2 52 Feb 1107 40 1960 81
S. Langwater Brilliant D. Avalon Marvel
¶Avalon Brilliant Pearl Jr2 200 Feb 560 26 4247 189
¶Avalon Brilliant Rose Jr2 83 Feb 794 27 2421 91
S. Langwater Brilliant D. Tonkawa's Rosia of Avalon
¶Avalon Brilliant Rosia Jr2 197 Feb 706 32 5767 265
¶Avalon Lady Tonkawa Jr3 38 Dec 1153 47 1385 57
S. Meadow Lodge King's Tonkawa D. Rex's Lady Mirth of Avalon
*¶Avalon Marvel Rosia Sr4 260 Feb 687 36 10195 511
¶Avalon Maximaid Jr3 72 Feb 822 47 2244 115
S. Normandy Coronet D. Avalon Diana 2d
†Avalon Meadow Duchess Jr2 305 Dec 176 9 6017 284
S. Meadow Lodge King's Tonkawa D. Avalon Duchess
Avalon Yankee Merry Girl 5 326 Feb 530 28 8238 419
¶Bright King's Crystal Jr3 255 Feb 713 37 8581 391
¶Bright King's Philippa Jr3 206 Feb 591 32 5423 273
S. Kenfleur's Bright King D. Avalon Princess Philippa
¶Brilliant Lady Laughter Jr2 255 Feb 655 30 7479 325
¶Brilliant's Bonnie Lass Jr2 141 Feb 834 39 4854 204
S. Langwater Brilliant D. Avalon Sweet Lass
¶Brilliant Venus of Avalon Jr2 67 Feb 926 34 2105 87
S. Langwater Brilliant D. Coronet's Venus of Avalon
¶Coronet's Flora of Avalon Jr4 87 Feb 863 40 2735 128
S. Normandy Coronet D. Yankee Clara of Avalon
†Coronet's Lady Diana Jr2 305 Dec 144 9 4813 244
S. Normandy Coronet D. Avalon Yankee Diana
¶Coronet's Murlene of Avalon Sr3 60 Feb 740 33 1542 71
S. Normandy Coronet D. Avalon White Tip
*¶Marvel's Iris of Avalon 6 60 Feb 1421 69 2876 142
S. Kenfleur's Rose King Marvel D. Avalon Red Iris 2d
*¶Patent's Maid of Avalon Sr4 278 Feb 458 27 8061 395
*¶Tonkawa's Alice of Avalon Sr3 276 Feb 608 37 7899 422
¶Tonkawa's Belle of Avalon Jr3 230 Feb 547 29 5607 285
¶Tonkawa's Florance of Avalon Jr3 235 Feb 767 41 7817 390
Tonkawa's Hope of Avalon Jr3 360 Jan 245 17 6821 358
Tonkawa's Lady May Jr3 295 Feb 243 14 4277 228
*¶Tonkawa's Lass of Avalon Jr4 235 Feb 714 38 7165 356
¶Tonkawa's Martha of Avalon Sr3 208 Feb 679 37 7355 361

§Hatheway-Steane Corporation, The, Corona Farm, Southwick, Mass.
†Broad Hill Sapphire Jr4 211 Mar 788 36 6121 276
S. Langwater Pirate D. Broad Hill Elberta
†Broad Hill Stardust Sr3 305 Feb 141 6 9286 396
S. Broad Hill Valor D. Broad Hill Endina
†Lewellmond Lady Jane Jr4 106 Mar 976 50 4057 198
S. Langwater Hampden D. Lewellmond Vamp

Lone Maple Butterfat Sally Ann 5 365 Dec 212 13 11557 641
S. Butterfat Fashion Noble D. Lone Maple Butterfut Rosalie

§Hawkins, J. F., Myrtledale Farm, Newberry, S. C.

†Alpha's Gay Lassie 5 270 Feb 485 27 7191 349
†Cavalier's Dandy 5 114 Feb 569 23 2682 123
S. Sequel's General Emb. Cavalier D. Myrtledale's Daisy Belle
*†Clear Springs' Princess Bonnie 5 288 Feb 538 32 8868 430
†K. Dianne Jr4 102 Feb 671 28 2570 122
S. Klondike Kubla Khan D. Myrtledale's Diana
†K. Heiress Jr4 240 Feb 256 23 6015 285
†Myrtledale's Gay Nona 7 236 Feb 553 27 6940 302
†Myrtledale's Gay Sal 6 305 Feb 35 1 9721 438
S. Klondike Gay Amber D. Myrtledale's Golden Sue
†Myrtledale's Hollinorita Jr2 238 Feb 542 20 5638 226
†Myrtledale's Holly Day Sr2 178 Feb 445 24 3972 199
S. Klondike Holliamber D. Myrtledale's Della
†Myrtledale' K. Nancy 6 278 Feb 376 17 8586 366

§Hawkins, John W. & Son, Jande Guernsey Farm, New Waterford, Ohio. ARHT

*†Avalon Bright Dawn Jr4 114 Feb 850 41 3928 195
S. Kenfleur's Bright King D. Avalon April Dawn
*†Bright Princess of Avalon Jr4 236 Feb 513 27 6399 341
†Consultant's Blanche S. Jr3 99 Feb 714 35 2984 138
S. Franchester Consultant D. Supreme's Spotted Lady
†Jasime of Waltona Sr4 122 Feb 865 47 4712 236
S. Sir Galahad of Waltona D. Iris of Waltona
†Sassafras of Waltona Jr4 103 Feb 904 55 4125 222
S. Richard Coeur de Lion of Waltona D. Tidy-Tips of Waltona

Hedges, Carl, Wabash Valley Guernsey Farm, Terre Haute, Ind. ARHT

Wabash Valley Eleanor Jr2 365 Oct 278 20 6918 389
S. Pine Manor King's Raider D. Wabash Valley Daisy
†Wabash Valley Flossie Jr2 302 Dec 171 8 6089 298
S. Pine Manor King's Raider D. Stonehurst Flossie
Wabash Valley Fonny Sr2 365 Feb 192 12 7767 424
S. Pine Manor King's Raider D. Frederica's Folly of Napier
Wabash Valley Laughter Jr2 365 Dec 204 10 6233 314
S. Pine Manor King's Raider D. Stonehurst Laughter
*†Wabash Valley May Belle Jr3 144 Oct 196 10 3381 180
†Wabash Valley Nobelle Ann Jr2 182 Nov 62 3 3320 155
S. Pine Manor King's Raider D. Fort Sackville Noblle Ann
†Wabash Valley Reba Jr2 270 Feb 304 19 4442 241
*†Wabash Valley Rose Butterffy Jr3 342 Oct 146 9 5236 269
S. Wabash Valley Rose King D. Wabash Valley Butterfly
†Wabash Valley Star Jr2 293 Jan 177 10 5992 309
S. Pine Manor King's Raider D. Wabash Valley Actress

§Heiby, C. J., Batavia, Ohio. ARHT

Flo Gold Glory Belle Jr3 128 Feb 690 32 3823 161
S. Welcome In Forward's Cecil D. Rose's Glory Belle

Henderson, C. H., Jr., Woodvale Farms, Tarboro, N. C.

¶Ael-Y-Bryn Romulus' Dawn Jr2 197 Dec 686 31 5005 228
¶Ael-Y-Bryn Romulus' Faith G. Jr2 180 Dec 794 33 5279 235
¶Bright King's Merry Maid Jr4 200 Dec 944 43 6715 297
¶Bright May of Avalon Sr4 268 Feb 685 32 8718 369
*Milton Farms Kathleen 6 283 Dec 671 31 10213 469
¶Woodvale Gayboy's Nancy Jr2 262 Feb 667 34 7196 328
¶Woodvale Gayboy's Polly Jr2 263 Feb 414 21 5902 267
¶Woodvale Gayboy's Rosalee Jr3 198 Dec 708 32 5448 229
¶Woodvale Halo 2d 6 305 Dec 112 5 11885 532
S. Guern-Zalee's Gentleman D. Woodvale Halo
*Woodvale Heidi 2d 6 161 Dec 931 43 5201 223
*Woodvale Hilda 2d Sr3 303 Feb 522 29 9383 426
¶Woodvale King Tonkawa's Pat Sr2 75 Dec 1031 38 2582 99
S. Meadow Lodge King's Tonkawa D. Avalon Easter's Pride
¶Woodvale Mahomet's Hazel Sr3 78 Dec 952 43 2526 113
S. Wistar's Mahomet D. Woodvale Hazel
¶Woodvale Maxim Kay Sr3 98 Dec 934 42 3178 154
S. Quail Roost Maxim's Gift D. Milton Farm's Kay
¶Woodvale Mayflower's Pet Jr2 200 Dec 911 39 6948 304
¶Woodvale May King's Bella Jr2 143 Dec 637 33 3783 183
¶Woodvale Tonkawa's Duchess Jr3 132 Feb 758 34 3826 163
S. Meadow Lodge King's Tonkawa D. Avalon Duchess 2d
¶Woodvale Wistar's Hebe Jr2 252 Dec 506 21 6410 261
¶Woodvale Wistar's Heidi Jr2 299 Dec 54 3 6573 294
S. Wistar's Mahomet D. Woodvale Heidi 2d
Woodvale Wistar's Maid Jr2 344 Dec 675 27 9427 401

§Hendrix, W. L., Ashmere Guernsey Farm, Meridian, Idaho. ARHT

†Brookacres Blossom Jr2 202 Dec 522 31 4497 225
†Brookacres Columbine Jr2 231 Dec 506 26 4933 216
†Brookacres Delilah Sr2 178 Dec 653 26 4075 191
†Brookacres Jasmine Jr2 274 Feb 509 31 6289 323

§Hendrix, W. L. & Florence, Ashmere Guernsey Farm, Meridian, Idaho. ARHT

†Ashmere's Benefit's Barbarita Jr4 76 Feb 1238 63 3329 155
S. Chicona Benefit D. Bobbe of Winbrook
†Ashmere's Golden Famous Jr2 228 Feb 467 28 4723 256
†Ashmere's Golden Janice Jr2 222 Feb 686 36 5747 281
†Ashmere's Golden Lettie Jr2 235 Feb 579 36 5217 279
†Gaylean Sally 5 181 Feb 800 45 5755 286
†Janet's Loyal Jeanette 6 305 Feb 329 20 9173 498
S. Duke's Loyal of Prestdale D. Goldie's Betty Janet

§Henschen, Ray, Saint Marys, Ohio. ARHT

Flo Gold Fern Jr3 145 Feb 631 32 3748 183
S. Marclarada Foremost Gold Boy D. Flo Gold Princess Lulu
Princess Flo's Lady Jr3 145 Feb 533 25 3062 145
S. Brookside's Flo Gold Rex D. King Questa's Princess Flo

Henschen, Ray, & B. W., Saint Marys, Ohio. ARHT

Brookside's Colleene's Queen Jr4 365 Dec 64 3 9402 408
S. Flo Gold's Regal Master D. Brookside's Collene

Herberts Hill Farms, Incorporated, West Chester, Pa. ARHT

¶Ashland Woodland Belle Jr4 296 Feb 323 19 6622 319
S. Witchwood Bower D. Ashland Lady Belle
†Major's Ida 5 237 Feb 807 40 8158 356
*†McDonald Farms Helga Sr4 305 Feb 234 16 7541 420
S. McDonald Farms Forester D. LeClarin Veranna
†McDonald Farms Idola Sr3 272 Feb 390 23 6896 343
*¶Willowmere Fair Dinah Sr3 305 Feb 66 3 10804 544
S. Fairlawn Peerless Equity D. Willowmere Dionne

Hight, H. E., & Francis, Sugar City Guernsey Farm, Nyssa, Oregon. ARHT

†Chico of High Homes Jr4 112 Jan 796 40 3504 178
S. Chicona Louis D. Nancy of High Homes
¶Goldendale Ruby Lu Sr2 140 Jan 743 45 4206 223
S. Chicona Louis D. Goldendale Diamond
†Vashti of Thousand Springs Sr3 115 Jan 908 42 3900 173
S. Franchester Reflector D. Vera of Thousand Springs
*†Westlynn Valor's Twinkle Sr3 89 Jan 1006 50 3022 151
S. Colorado King Valor D. Jean Topsy Turby Tine

Hill, George Watts, Quail Roost Farms, Rougemont, N. C. ARHT

Clear View King's Pauline Jr3 115 Feb 1093 57 4566 234
S. Quail Roost King Raymost D. Midview's Pauline
Quail Roost Bright Celia Jr3 331 Feb 623 31 8147 385
Quail Roost Bright Cheer Sr2 285 Feb 746 44 8367 445
Quail Roost Bright Rose Sr2 284 Feb 845 49 8915 442
Quail Roost Choice Celia Jr2 365 Dec 116 7 10032 563
S. Quail Roost Lucky Choice D. Quail Roost Eminent Celia
Quail Roost Choice Christine Jr2 151 Dec 760 44 3747 196
S. Quail Roost Lucky Choice D. Quail Roost Noble Primrose
Quail Roost Choice Francine Jr2 361 Feb 615 37 8785 502
Quail Roost Choice Peeress Sr2 60 Nov 867 39 1679 75
S. Quail Roost Lucky Choice D. Quail Roost May Peeress
Quail Roost Donna May Jr2 65 Feb 868 42 1872 89
S. Bryn Du Maxim's Damon D. Quail Roost Maxim's May
Quail Roost Faithful Alma Jr2 308 Feb 780 41 8236 426
Quail Roost Faithful Angie Jr2 295 Jan 779 44 7791 401
*Quail Roost Fernanda Sr3 71 Feb 1020 49 2498 115
S. Quail Roost Maxim Hotcha D. Quail Roost Queen Fern
Quail Roost Golden Duchess Jr2 313 Feb 776 39 8209 394
*Quail Roost Golden Miss Sr3 171 Feb 934 51 6376 333
S. Quail Roost Golden King D. Quail Roost Ideal Miss
Quail Roost Golden Missie Jr2 244 Nov 678 44 6270 358
*Quail Roost Ideal Roslyn 7 289 Feb 825 40 8597 403
*Quail Roost Lady Ruth Jr3 156 Feb 896 54 5463 294
S. Riegeldale Judy's King D. Quail Roost Ruth
*Quail Roost Lucky Hilda Jr4 365 Jan 328 20 13967 788
S. Quail Roost Lucky Strike D. Quail Roost Maxim's Hilda
*Quail Roost May Peeress 6 207 Dec 882 47 7684 356
*Quail Roost Noble Annie Jr3 365 Dec 97 5 12997 599
S. Cesor Noble Maxim D. Rivelon Royal Annie May
*Quail Roost Noble Bright Jr3 365 Dec 223 15 9380 499
S. Cesor Noble Maxim D. Quail Roost Rose Bright
Quail Roost Noble Jan Jr2 365 Sept 337 18 11050 583
S. Cesor Noble Maxim D. Quail Roost Lucky Jan
*Quail Roost Noble Maid Jr3 251 Feb 1061 66 10115 516
*Quail Roost Noble May Jr4 92 Feb 1100 51 3597 175
S. Cesor Noble Maxim D. Quail Roost Maxim's May
Quail Roost Noble Sappho Jr3 61 Feb 1202 67 2445 126
S. Cesor Noble Maxim D. Quail Roost Sapphire
Quail Roost NoMax Amy Jr2 345 Feb 952 43 12285 536
Quail Roost NoMax Blossom Sr2 85 Feb 847 45 2351 121
S. Quail Roost Noble Maxim D. Quail Roost Golden Duchess
*Quail Roost NoMax Eva Jr2 46 Feb 1125 51 1735 77
S. Quail Roost Noble Maxim D. Quail Roost Edward's Eva
Quail Roost NoMax Fern Jr2 365 Jan 160 8 12602 631
S. Quail Roost Noble Maxim D. Quail Roost Noble Fern
Quail Roost NoMax Flashy Jr2 365 Dec 378 21 9988 465
S. Quail Roost Noble Maxim D. Quail Roost Noble Flash
Quail Roost NoMax May Jr2 134 Feb 949 46 4468 206
S. Quail Roost Noble Maxim D. Quail Roost Noble May
Quail Roost NoMax Rosa Jr2 167 Nov 649 36 3735 172
Quail Roost NoMax Sapphire Jr2 62 Feb 823 37 1537 68
S. Quail Roost Noble Maxim D. Quail Roost Noble Sapphire
Quail Roost Prim Angie Jr2 139 Feb 974 45 4522 228
S. Quail Roost Maxim Primate D. Rivelon Royal Angie
Quail Roost Prim Emma Jr3 327 Feb 1037 59 11884 644
*Quail Roost Prim Gem Jr3 156 Feb 856 52 5313 284
S. Quail Roost Maxim Primate D. Quail Roost Maxim's Gem
Quail Roost Prim Maiden Jr2 154 Feb 859 46 4445 239
S. Quail Roost Maxim Primate D. Rivelon Royal Mabel
*Quail Roost Queen Bright Sr4 347 Dec 566 33 10213 504
S. Quail Roost Maxim King D. Quail Roost Bright Maid
*Quail Roost Queen Hopeful Jr4 30 Oct 1186 63
S. Quail Roost Maxim King D. Quail Roost Royal Hope
*Quail Roost Queen Iva 6 63 Feb 1306 60 2561 119
S. Quail Roost Maxim King D. Quail Roost Maxim's Princess
*Quail Roost Queen Jessie Sr4 333 Dec 739 49 10737 621
Quail Roost Royal Annette Jr2 185 Feb 722 36 5378 238
S. Fayroyal's Maxim D. Quail Roost Maxim's Annette
Quail Roost Royal Jan Sr3 306 Feb 790 42 8903 434
Quail Roost Royal Jessie Jr2 365 Dec 235 12 11498 569
S. Fayroyal's Maxim D. Quail Roost Maxim's Jessie
Quail Roost Royal Rosette Jr2 365 Nov 101 6 8923 470
S. Fayroyal's Maxim D. Quail Roost Maxim's Rosette
*Quail Roost Royal Rosette Jr3 75 Feb 1156 56 3109 151
S. Fayroyal's Maxim D. Quail Roost Maxim's Rosette
*Quail Roost Royal Till 5 342 Feb 542 32 10884 562
Raider's Blossom Bell Jr3 360 Feb 837 50 12670 640
*Ruayne Lady Duchess 6 56 Feb 1705 74 3005 137
S. Riegeldale Judy's King D. Ruayne Illustrator's Duchess
Ruayne Lady Gloria Jr2 271 Feb 911 42 7950 340
Winn's Patricia 5 124 Feb 1211 59 5434 254
S. Quail Roost Lucky Majesty D. Winn's Rose

Hill, George Watts, Wakefield Farm, Wake Forest, N. C. ARHT

¶Beau's Lucky Patricia Jr2 68 Feb 778 34 1888 90
S. Graceland Max Beau D. Winn's Patricia
*Caroline of Burke's Tavern Sr3 365 Feb 17 1 10873 505
S. Butler of Burke's Tavern D. Margie of Burke's Tavern
¶Clear View Valiant Actress Sr2 78 Feb 803 50 2570 145
S. Lendolure Valiant Royal D. Croasdaile's Valor's Actress
*Croasdaile's Max's Lannie 6 365 Nov 276 18 13788 718
S. Fairlawn Cavalier's Maxim D. Wakefield June
¶Fairlawn K. Julip Jr2 176 Feb 955 54 6684 315
S. Fairlawn H. Eastern King D. Fairlawn Maxim's Fragrance
Glenna's Violet Jr3 301 Feb 790 48 10523 517
¶Graceland Max Etheline 5 73 Jan 1175 50 2685 122
S. Quail Roost Prince Max D. Graceland Ivanhoe's Rose
¶Hamhurst Danny Boy's Artis Sr2 134 Jan 1300 67 5078 269
S. Bournedale Danny Boy D. Artis of Fenway
¶Hamhurst Danny Boy's Flash Sr2 217 Feb 761 48 6253 363
S. Bournedale Danny Boy D. Rose's Maxim's Queen
¶Quail Roost Golden Mayflower Sr3 262 Feb 789 48 8105 440
¶Rosesmont Rose Bud Jr4 102 Feb 768 36 2869 144
S. Quail Roost Maxim's Merrymaker D. Duke's Rose Bud
Wakefield Frisco's Frolic Jr2 365 Feb 201 13 11316 609
S. Croasdaile's Maxim's Frisco D. Wakefield Golden Fantasy

*Wakefield Majesty's Gene Sr4 275 Oct 592 37 9376 495
*Wakefield Majesty's Geneva Sr4 365 Dec 137 8 11496 610
S. Quail Roost Maxim's Majesty D. Wakefield Generous
*¶Wakefield Sir Walter's Amelia Sr4 115 Feb 973 61 4450 213
S. Hillandale Maxim's Sir Walter D. Wakefield Valor's Anna
*Wakefield Valor's Eleanor 8 83 Feb 1813 102 5282 259
S. Quail Roost Valor's Son D. Wakefield Bell Rose
*¶Wakefield Valor's Gem 7 275 Dec 688 35 10832 475
¶Wakefield Warrior's Annabell Jr2 64 Feb 1076 61 2509 129
S. Wakefield Majesty's Warrior D. Wakefield Sir Walter's Amelia
Wakefield Warrior's Becky Jr2 298 Oct 553 26 6488 335
Wakefield Warrior's Ena Jr2 286 Oct 712 30 7794 354
Wakefield Warrior's Lassie Jr2 157 Oct 881 36 5166 216
¶Wakefield Warrior's Venus Sr2 59 Oct 942 36 1770 58
S. Wakefield Majesty's Warrior D. Wakefield Yeoman's Vera
Wakefield Yeoman's Lucy Jr2 312 Oct 905 48 11575 541
*¶Wakefield Yeoman's Roberta 5 168 Feb 828 52 6781 336
S. Wakefield Yeoman's Prince D. Wakefield Rose Ann
*¶Wakefield Yeoman's Rosabell Sr3 305 Jan 66 3 11435 521
S. Wakefield Yeoman's Prince D. Wakefield Bell Rowe
Wakefield Yeoman's Ruby Jr2 181 Oct 996 48 6621 292

Hill, J. S., Croasdaile Farms, Durham, N. C. ARHT

*Clear Springs' Princess Betty Sr4 365 Apr 355 21 10274 533
S. Quail Roost Maxim's Prince D. Gold Branch A. D. Betty Rachel
*Croasdaile's Actor's Pauline Jr4 355 Feb 216 14 7190 418
Croasdaile's Billie's Erie Jr3 90 Feb 611 38 2019 114
S. Croasdaile's Prince Billie D. Croasdaile's Princess Roseann
*Croasdaile's Frisco's Lara Sr4 306 Dec 501 26 9290 424
Croasdaile's Invasion's Fern Jr2 237 Dec 720 44 7116 354
Croasdaile's Invasion's Susie Sr2 282 Feb 679 44 7560 401
S. Croasdaile's Maxim's Invasion D. Croasdaile's Princess Sue
*Croasdaile's King C. Fannie 6 170 Feb 843 45 6582 322
S. Quail Roost King Cavalier D. Croasdaile Majesty's Francine
Croasdaile's Maxim's Bracelet Jr2 164 Dec 642 37 4118 199
*Croasdaile's Maxim's Crissie 6 138 Sept 1125 52 6035 265
S. Quail Roost Maxim's Majesty D. Croas Daile's Evelyn
*Croasdaile's Maxim's Fair 6 365 Feb 523 26 12686 635
S. Quail Roost Maxim's Majesty D. Croas Daile's Ruby
Croasdaile's Maxim's Faith Jr2 215 Dec 649 38 5907 288
S. Quail Roost Maxim's Majesty D. Croas Daile's Frances
Croasdaile's Maxim's Fashion Sr2 305 Feb 567 31 8898 429
*Croasdaile's Maxim's Lenora 5 365 Apr 509 28 11206 569
S. Quail Roost Maxim's Majesty D. Croasdaile Princess Pat
*Croasdaile's Maxim's Lenora 7 183 Dec 575 30 5839 287
*Croasdaile's Maxim's Reba 6 187 Feb 739 37 6462 324
S. Quail Roost Maxim's Majesty D. Quail Roost Effie
*Croasdaile Maxim's Rosabel Sr3 350 Feb 406 25 7773 419
Croasdaile's Princess Abelia Jr2 222 Dec 507 30 4680 243
S. Quail Roost Crown Prince D. Croasdaile Maxim's Agness
Croasdaile's Princess Ava Jr3 313 Feb 622 37 9652 501
*Croasdaile's Princess Cathy 5 149 Dec 846 46 4796 250
*Croasdaile's Princess Delsie 5 365 Dec 145 11 11021 597
S. Quail Roost Crown Prince D. Croasdaile Dancing Feet
Croasdaile's Princess Francine Sr2 55 Dec 856 52 1557 89
S. Quail Roost Crown Prince D. Croasdaile's Majesty's Francine
Croasdaile's Princess Mamie Sr3 206 Feb 551 32 4730 243
*Croasdaile's Princess Sophie Sr4 193 Dec 825 53 6404 366
Croasdaile's Princess Stella Jr2 206 Feb 547 36 4360 242
*Croasdaile's Princess Sue Sr4 255 Feb 544 33 6865 374
*Croasdaile's Princess Violet 5 365 Feb 237 13 12056 669
S. Quail Roost Crown Prince D. Miss Viola of Quail Roost
Maxim's Gay Jane Jr4 216 Dec 671 40 6258 326
S. Rose Maxim D. Beulah Gay Gladstone

Hill, J. S., Hillandale Dairy Farms, Durham, N. C. ARHT

Hillandale Bride's Mary Belle Sr2 215 Jan 275 15 3702 215
*Hillandale Butterfat Eureka Sr4 332 Jan 819 51 12204 654
*Hillandale Cavalier's Charm 5 365 Dec 220 12 9444 455
S. Quail Roost King Cavalier D. Hillandale Majesty's Beauty
*Hillandale Rika's Clarissa Sr3 192 Feb 739 41 6550 330
*Hillandale Rita's Primrose 5 353 Dec 534 33 10855 535
S. Quail Roost King Cavalier D. Hilltop Butterfat Rita
*Hillandale Spot's Brownie Sr3 365 Jan 312 20 8839 499
S. Quail Roost King Spot D. Hillandale Majesty's Mary
Hillandale Spot's Ruby Sr2 305 Feb 496 31 6272 344
Hillandale Vivian's Rougette Sr2 136 Feb 794 39 4256 239
S. Quail Roost King Spot D. Vivian of Clover Farm
*Riegeldale Emory's Ginny Jr4 365 Dec 539 40 10825 624
S. Riegeldale Melba's Emory D. Bournedale Virginia

§Hillcrest Dairy, Incorporated, Auburn, Mass. ARHT

†Buttercup of Prospect Farm Jr2 274 Feb 294 16 4380 229
†Cragscut Countess Marie Sr2 166 Feb 335 17 2548 144
S. Caumsett Count of Cragscut D. Barnstable Crissie
†Cragscut Countess Martha Jr2 182 Feb 522 24 3828 170
†Cragscut Echo Melinda Jr2 78 Feb 578 26 1670 74
S. Brookwood Pierre D. Cragscut Princess Helena
†Cragscut Echo Mirth Jr2 121 Feb 673 30 3262 133
S. Brookwood Pierre D. Farmlands Levity
†Cragscut Famous Idora 5 305 Jan 224 12 6820 345
S. Birchfield Famous D. Dora Dill Cherub
*†Cragscut Fayrose Happiness 6 129 Feb 802 34 4396 198
S. Cragscut King Fayrose D. Cragscut Princess Fairy
*†Cragscut Fayrose Juno Sr4 182 Feb 743 29 5823 241
†Cragscut Gentleman's Merry Sr2 133 Feb 651 27 3356 138
S. Florham Gentleman of Cragscut D. Cragscut Fayrose Happiness
†Cragscut Hermes Marietta Sr2 87 Feb 662 28 2165 100
S. Stoney Manor Hermes D. Cragscut Brunette
†Oakholm's Jessikay Sr2 91 Feb 502 22 1862 85
S. Rockingham Jester D. Oakholm's Aleece
†Princess Betty of Maple Shade Sr2 78 Feb 607 32 1815 94
S. Alfalfa Farm Prince D. Beryl of Maple Shade

Hobler, Atherton W., Woodacres, Princeton, N. J.

Antietam Water Lotus Sr2 272 Mar 866 46 8699 432
Bethany Shah's Blanche Jr4 365 Jan 244 13 14873 709
S. Franchester Shah D. Imp. La Blanche II. of Duvaux
Bethany Sonia Sr4 365 Dec 380 20 11834 564
S. Franchester Shah D. Hardwick's Lona
*Bethany Wistful 5 324 Mar 909 48 13641 635
Charlescote Peony Sr3 257 Mar 725 43 8170 441
Chedco Welcome 6 282 Feb 951 49 10098 473
*Douglaston Baroness Ailwyn 7 284 Mar 791 47 10212 553
Douglaston Fairfax's Elizabeth 5 88 Mar 1022 54 3222 169
S. Douglaston Baron Fairfax D. Douglaston Maharanee Dochen
*Douglaston Maharanee Dochen 7 132 Mar 1216 58 5880 274
S. Douglaston His Royal Highness D. Douglaston Lady Elizabeth

*Kitchener Model 9 134 Mar 1254 62 6001 310
S. Douglaston Prince Royal D. Martha of Kitchener
*Kitchener Royal First Lady 9 324 Mar 794 47 13680 672
*Kitchener Royal Ivy 7 365 Dec 276 13 18256 763
S. Douglaston Prince Royal D. Thistle of Kitchener
Langwater Consort Lady Sr4 324 Mar 1005 50 13255 635
*Langwater Margot Sr4 237 Mar 1148 57 10897 504
S. Langwater Valencian D. Langwater Butterfly
Rockingham Recollect Jr3 270 Mar 860 46 9646 483
Tarbell Peerless Leila Jr2 365 Feb 329 19 12190 586
S. Foremost Peacemaker D. Tarbell Farms Merry Leila
Tarbell Peerless Sheila Jr2 307 Feb 967 53 11665 633
*Two Brooks Royal Fanfare 5 12 Nov 511 26
S. Flying Horse Farm Royal D. Two Brooks Fantasy
Woodacres Queen R. Vieni Jr2 365 Feb 463 28 11062 562
S. McDonald Farms Steadfast King D. Woodacres Royal Vieni
Woodacres Queen Topaz Jr2 314 Feb 759 48 10356 575
*Woodacres R. Mirth Sr4 365 Feb 453 22 13214 614
S. Douglaston His Royal Highness D. Douglaston Royal's Pride
*Woodacres Royal Charlotta 5 175 Mar 1252 56 8969 432
S. Douglaston Prince Royal D. Rockingham Charlotte
Woodacres Royal Helen Sr2 365 Feb 502 32 12330 723
S. Douglaston Prince Royal D. Hebron Dolly's Daisy
Woodacres Royal Hollywood Jr3 345 Mar 740 44 10123 586
Woodacres Royal Urita Jr3 83 Dec 835 41 2620 126
S. Douglaston Prince Royal D. Woodlands Urita
Woodacres Royal Vanity Fair Jr2 123 Jan 761 40 3408 169
S. Douglaston Prince Royal D. Kitchener Vanity Fair
*Woodacres Royal Verona 5 75 Mar 1570 69 3843 174
S. Douglaston Prince Royal D. Wethersfield Verona
Woodacres Royal Victorine 5 128 Mar 1294 64 5366 275
S. Douglaston Prince Royal D. Wethersfield Victorine
Woodacres Select Harmony Jr2 39 Feb 1007 53 1336 68
S. Flying Horse Bandleader D. Woodacres Baroness Alice
*Woodacres Steadfast Rene Jr4 194 Mar 1248 56 9432 426
S. Steadfast Valor of Oldacres D. Woodlands Rene
Woodacres Steadfast Vianna Jr4 271 Mar 535 27 7347 358
*¶Woodacres Steadfast Vivian Jr4 305 Dec 316 18 15792 756
S. Steadfast Valor of Oldacres D. Woodacres Vivian
Woodacres Supreme R. Model Sr2 333 Mar 916 54 11964 629
Woodacres Supreme Royal Lady Jr2 293 Feb 820 49 10110 517
Woodacres Queen R. Cherie Jr2 365 Jan 449 28 11231 641
S. McDonald Farms Steadfast King D. Woodacres Royal Cloud
Woodacres Queen Dawn Jr2 314 Feb 534 28 7844 403
*Woodacres Princess Lucy 6 365 Jan 179 11 16616 974
S. Wethersfield Prince Charming D. Wethersfield Lucy Sensation

§Hodges, Charles E., Jr., Highfields Farm, Kensington, N. H. ARHT

†Highfields Royal Blanchette Jr2 271 July 300 15 7015 314
S. King Moonbeam of Shirley D. Highfields Queen Blanche

§Hoffstatter, Lloyd S., Hidden Valley Farm, Kingston, N. Y. ARHT

*Albrae Hilda 9 91 Feb 1086 48 3593 163
S. Roswell Hunter D. Abernor Hylda
Hidden Valley Emily Jr2 365 Jan 573 30 9619 439
S. Wethersfield Chancellor D. Mountain View Emily
Hidden Valley Maryann Jr2 365 Jan 106 6 7675 380
S. Wethersfield Chancellor D. Mountain View Marie Ann
Hidden Valley Nancy Jr2 365 Jan 146 8 9344 464
S. Wethersfield Chancellor D. Mountain View Nan
Langwater Lupine Jr3 365 Feb 439 24 10241 469
S. Langwater Commando D. Langwater Luna
Langwater Merry Widow Jr2 173 Feb 675 33 4532 208
Langwater Olive Jr2 82 Feb 791 36 2283 115
S. Langwater Commando D. Langwater Ophelia
Tamworth Jewel's Ruth Jr4 125 Feb 1106 61 5194 282
S. Argilla Bell Boy D. Tamworth Jewel
Tamworth Reta Sr4 73 Feb 1008 44 2517 127
S. Argilla Bell Boy D. Tamworth Doris
Wethersfield Elissa Sr2 332 Feb 607 37 8963 493
Wethersfield Lakona Jr2 365 Jan 95 5 9616 464
S. Wethersfield Bellarion D. Broadmeadows Dairy

Holbrook, Donald E., Rolling Acres Farm, Clare, Mich. ARHT

*†Annabelle's Barbara of Playhaven 11 305 Jan 574 29 9173 432
S. Evan-Wel Pharaoh D. Annabelle of Playhaven
*†Bancroft Acres Gretchen 5 180 Feb 773 35 5713 268
S. Foremost Baronet D. Bancroft Acres Lassie
*†Bancroft Acres' Inez 6 226 Feb 488 23 5497 244
*Cesor Bon-Ton's Hilda 7 284 Dec 469 25 7169 360
*Cesor Pontiff's Susie 5 365 Jan 270 14 12927 599
S. Cesor Violetta's Pontiff D. Cesor General's Susan
*†Clay Hill Valma's Nancy 8 258 Feb 379 17 6774 284
¶Curtiss Candy Levity Blanche Jr2 78 Feb 665 31 1971 84
S. Green Meads Levity King D. Charlescote Happy Girl
*General's Agnes 6 335 Feb 291 20 6825 409
*†Loma J. D.'s Verbena 10 175 Feb 814 42 6247 312
S. Loma Jennie's Double D. Loma Ajax's Esther
†Mike's June of Capitol View 5 226 Feb 305 18 4258 292
¶Revelle's Buttercup Sr2 284 Feb 813 37 9332 401
†Rolling Acres Aggie Jr2 274 Feb 512 30 6222 324
¶Rolling Acres Babs Sr3 288 Feb 707 41 9470 476
*¶Rolling Acre's Cora Beth Jr4 121 Feb 1280 56 5324 246
S. Cesor Maxine's Penwyn D. Cesor Bon-Ton's Hilda
Rolling Acres Flora Sr2 365 Jan 171 10 9548 460
S. Cesor General's Vern D. Bancroft Acre's Heiress
Rolling Acres Glenna Sr3 283 Dec 493 30 8344 418
†Rolling Acres Nettie Jr2 274 Feb 619 31 6695 312
Rolling Acres Rev's Princetta Jr2 365 Dec 384 22 6607 335
S. Argilla Revelle D. Shoguns Princess
*†Rolling Acres Valentine Jr4 242 Feb 726 30 7383 310
†Rolling Acres Vern's Hopeful Sr3 229 Feb 382 22 4595 234
S. Cesor General's Vern D. Loma J. D.'s Verbena
Rolling Acres Viola Sr3 365 Feb 129 8 10565 518
S. Cesor General's Vern D. Roberta's Delhia
*†Romeo's Foremost Delicious 5 159 Feb 831 37 5523 237
S. McDonald Farms Foremost D. McDonald Farms Delight
Springwater June 6 331 Dec 220 9 9936 397
S. Guernseydyne Bill D. Cottingham's Eva of Gladland
†Springwater Shaney 5 288 Feb 253 10 5457 223

Hornaday, W. A., Ruayne Farm, Greensboro, N. C. ARHT

*Ruayne Lady Polly 6 216 Feb 1123 54 8840 413
S. Riegeldale Judy's King D. Classy Sam's Pollyanna

Howland, Hester Anne, Howland Farm, Brattleboro, Vt.

¶Greenway Sun Dancer Sr3 112 Mar 1282 69 5002 254
S. Green Meads Triumph D. County Actress of Ware

Howland, Weston, Howland Farm, Brattleboro, Vt.

¶Argilla Furlough's Garnet Jr2 305 Mar 81 4 10339 491
S. Argilla Furlough D. Argilla Garnet
¶Basquaerie Drummer's Karen Sr2 305 Jan 53 3 8275 434
S. Flying Horse Select's Drummer D. Governor's Kathleen
¶Craney View Kate Jr4 132 Mar 1364 63 5905 268
S. Birchfield My Own D. Howland King's Errant
*¶Howland Gallant Eudora 6 236 Mar 1057 45 10233 423
¶Howland Golden Hermosia Jr4 167 Jan 859 42 6347 281
*Howland Governor's Ailanthus 10 354 Mar 1144 54 17002 766
¶Howland Herald Jeralda Jr2 75 Mar 1231 52 2947 119
S. Howland Noble Herald D. Howland Golden Helvetia
*¶Howland Noble Destiny 7 305 Jan 593 28 13101 590
S. Green Meads Noble D. Howland Governor's Ailanthus
*¶Howland Noble Fable 5 305 Dec 620 36 11511 575
S. Green Meads Noble D. Diamonds Daisy of Barber Farm
*¶Howland Noble Foxglove 5 305 Dec 528 28 11727 577
S. Green Meads Noble D. Howland Gallant Boxwood
¶Howland Noble Hildegarde Jr3 305 Dec 661 39 9933 533
S. Green Meads Noble D. Tri-Gables Margaret
Howland Noble Hope Sr3 187 Dec 862 41 7463 330
¶Howland Noble Jareth Sr2 124 Mar 1082 57 4628 229
S. Green Meads Noble D. Tri-Gables Margaret
¶Howland Noble Jerita Jr2 74 Feb 1055 44 2607 117
S. Green Meads Noble D. Governor's Rita
¶Howland Nobleman Industry Jr2 284 Dec 606 34 8473 423
*¶Howland's Noble Damaris 8 305 Mar 523 27 11347 532
S. Green Meads Noble D. Diamond's Ruby of Barber Farm
*¶Rockingham Freesia Sr3 290 Mar 1057 61 11933 614

§Hulit Brothers, Morningdew Farm, Hillsboro, Oregon. ARHT

†Annabel's White Rose 6 204 Feb 97 5 4088 243
†Goldie Marie's Peggy Jr4 106 Feb 494 24 2621 150
S. Wandamere Advance D. Tillie's Goldie Marie
†Marie's Curly 5 162 Feb 452 23 3479 182
S. Briar of Rippling Brooks D. Tillie's Golden Marie

§Hulit, Curtis W., Morningdew Farm, Hillsboro, Oregon. ARHT

*†Grobania Diana 7 207 Feb 502 28 5706 276
†Grobania Lola Sr4 289 Feb 118 6 6070 261
S. Climax of Delphi Dell D. Grobania Leta

§Hulit, Fay A., Morningdew Farm, Hillsboro, Oregon. ARHT

†Tualatin Morna Parella Jr2 289 Feb 508 25 6950 297
Tualatin Morna Pyola Jr2 86 Feb 278 13 1068 64
S. Foremost Morningdew D. Tualatin Pyrl
*†Tualatin Mornyrl Jr3 179 Feb 472 26 3949 186
S. Foremost Morningdew D. Tualatin Pyrl
*†Tualatin Myrl 15 305 Jan 65 3 5811 320
S. Governess' Brilliant of Scogans D. Beauty's Belle's Tualatin Lass
*†Tualatin Pyrl 6 192 Feb 263 17 3805 199

§Hulit, Sam & Sons, Morningdew Farm, Hillsboro, Oregon. ARHT

†Abbot's Gloria Sue of Yankton 7 305 Jan 149 8 9516 383
S. Cascade Abbot D. Calvin's Gloria of Yankton
*†Ashmere's Duke's Fern 10 247 Feb 617 40 7704 434
Tualatin Mona Sr3 365 Dec 158 7 9710 439
S. Foremost Morningdew D. Tualatin Chiefawn
†Tualatin Morna Alefa Sr2 129 Feb 636 32 3088 133
S. Foremost Morningdew D. Tualatin Chiefawn
*†Tualatin Morna Belinka Sr3 58 Feb 935 40 1950 87
S. Foremost Morningdew D. Feka Winka Belle of Tualatin
†Tualatin Morna Donala Sr3 305 Dec 117 6 7774 354
S. Foremost Morningdew D. Tualatin Pa Ladonna
†Tualatin Mornagem Jr4 305 Oct 140 8 6412 326
S. Foremost Morningdew D. Valley Gem Clover
*†Tualatin Morna Oleda Jr4 160 Feb 516 22 4097 172
S. Foremost Morningdew D. Tualatin Padelo
†Cedar Grove Golden Rod Sr3 120 Dec 678 33 3586 161
†Cedar Grove Holly Sr2 112 Feb 558 25 2407 116
S. Klondike Lanarkus D. Cedar Grove Carolina Maid

§Jenkins, Archie D., Spring Ridge Farm, Waukesha, Wis.

†Spring Ridge Eve Jr4 81 Feb 976 41 2859 126
S. Spring Ridge Courageous D. Brilliant's Helen of Elmwood
†Spring Ridge Fay Sr3 103 Feb 966 47 3875 179
S. Foremost Dart D. Spring Ridge Faith
†Spring Ridge Gracious Sr3 129 Feb 792 41 4047 201
S. Foremost Paragon D. Spring Ridge Grace
*†Spring Ridge Rhapsody 6 84 Feb 1230 47 3755 152
S. Foremost Dart D. Rhapsody of Spring Ridge

Jenkins, C. L., Golden Hills Farm, Peru, Ind. ARHT

*†Brown Farm Deloras Sr4 89 Feb 928 43 3228 144
S. Fairholme Rusty D. Dorthy of Brown Farm 2d
†Chedco Veronica Sr2 71 Feb 589 28 1501 69
S. Chedco Coronation King D. Chedco Lady Violet
†Commando's Opanline Jr2 143 Feb 755 36 4463 198
S. Fairlawn Maxim's Commando D. Valor's G. Ideal
†Duke's Lucky Alice Jr2 305 Feb 156 7 6124 250
S. Golden Arrow Duke's Lucky D. Majestic's Alice
Fawn of Golden Hills Sr3 365 Dec 379 20 7269 374
S. Topper of Golden Hills D. Orpha of Ranier
†Golden Hills Star's Twinkle Jr2 88 Feb 565 32 1842 92
S. Pine Manor King's Ambler D. Topper's Star of Golden Hills
KenVer Wonder's Lady Jr2 286 Dec 498 26 7353 339
†Leafy Lane Radience Sr2 198 Feb 562 30 5409 248
†Leahaven Brilliant Jr3 111 Feb 932 43 3958 185
S. Tianna's Felix D. Scheyenne's Brilliant Lady
†Lila's Star of Golden Hills 6 305 Dec 411 22 7417 365
S. Dewey's Starbright D. Spotless of Lila Drew Farm
*Maple Place Prince's Easter Jr3 186 Feb 384 23 4159 225
†Maple Place Princess Birdie Jr2 274 Feb 425 23 5706 277
*Maimadale Coronation Babs Jr2 229 Feb 623 34 5989 282
*†Terra Vista Mayoming Jr3 305 Feb 50 3 7582 396
S. Supreme's Victor D. Mayo's Wyoming
†Wabash Valley Lorna Sr2 175 Feb 676 35 5167 252
S. Pine Manor King's Raider D. Loretta of Springvista

§Jenkins, Ronald, Spring Ridge Farm, Waukesha, Wis.

†Spring Ridge Vonnie Sr2 130 Feb 729 32 3634 159
S. Foremost Dart D. Verlee's Ethel of Wildwood

§Jenner, Bill, Vermilion Grove Farm, Ridge Farm, Ill. ARHT

*Kenfleur's Dicta Hopeful 8 108 May 1136 46 4195 178
S. Dunwalke Dictator D. Kenfleur's Hopeful Emily

§Jenner, Henry, Vermilion Grove Farm, Ridge Farm, Ill. ARHT

Kenfleur's Punta Sovereign Jr2 293 Dec 473 26 6745 309
Vermillion Grove Belle Jr2 328 Feb 498 25 8271 366

§Kansas State College, Manhattan, Kans. ARHT

*†Kanstacol Artis Kay Sr4 277 Feb 626 39 7928 446
*†Kanstacol Fashioner's Anna Lee Sr4 266 Jan 739 41 8756 402
*†Kanstacol Fashioner's Delilah 5 73 Feb 919 47 2334 108
S. Argilla Fashioner D. Springdale Proud Peggy
†Kanstacol Fashioner's Gail Jr4 304 Feb 659 39 10689 541
Kanstacol Fashioner's Inabelle Jr3 365 Jan 362 19 11316 551
S. Argilla Fashioner D. Kanstacol Governor Bashful

§Karst, Fred E., Lark Haven, Huntington, Ind. ARHT

Golden Grange Vanilla 7 349 Feb 577 33 11547 631
†Natural Grove's Nina Sr3 305 Feb 242 13 12022 602
S. Franchester Consultant D. Natural Grove's Tiny

§Karst, George A., Lark Haven, Huntington, Ind. ARHT

Dark Rose of Crooked Branch 7 342 Feb 603 31 13198 647
*†Golden Grange Jewel 8 204 Feb 645 33 6666 321
†Lark Haven Mabel Jr3 203 Feb 923 46 8017 373
†Lark Haven Marilla Sr3 305 Dec 438 25 10231 477
S. Meadow Lodge King's Raider D. Golden Grange Peggy

§Karst, George K., Lark Haven, Huntington, Ind. ARHT

Anna of Guernsey Grange Sr2 365 Dec 347 17 11198 490
S. Pine Manor Lancer D. Marie of Guernsey Grange
†Lark Haven Lassie Jr2 160 Feb 870 41 5394 255
S. Meadow Lodge King's Raider D. Pearl Proudmaid's Laddie

§Karst, Richard T., Lark Haven, Huntington, Ind. ARHT

*†Rex Terra's Bessie Jr4 42 Feb 1296 57 1826 84
S. Golden Grange Drene D. Foxy OGee

§Kelley, A. P., Kelcrest Guernsey Farm, Fort Smith, Ark.

†Kelcrest Dimple's Carol Jr2 244 Nov 864 48 8611 433
S. McDonald Farms Master Blend D. Kelcrest Lillian's Dimple
†Kelcrest Lillian's Dimple Jr4 244 Nov 729 44 8246 423
S. King's Hero of Oak Hall D. Rocky Nob Lillian
†Kelcrest Topsy's Janice Sr3 231 Nov 995 54 10309 484
S. McDonald Farms Master Blend D. Topsy of Butter Hill Farm
†King's Rex's Jubilee Jr2 236 Nov 771 44 8012 427
S. Meadow Lodge King's Laddie D. Meadow Lodge Rex's Jubilee
Wistaria Flora Vista Jr4 359 Nov 569 31 14559 654
S. Langwater County Squire D. Gaylord's Wistaria

§Kerner, L. C., Kerner Farms, Ligonier, Ind. ARHT

†Kerner Farms Clarissa Jr2 274 Feb 545 28 5009 238
Kerner Farms Hazel Sr2 335 Feb 488 27 7134 340
*†Kerner Farms Jane Jr3 305 Jan 366 20 6644 322
S. Pine Manor Tribute D. Lockshore American Lady
†Kerner Farms Joanne Jr2 305 Jan 230 10 5014 243
S. Pine Manor Tribute D. Jena of Hoovens Farm
†Kerner Farms Roberta Jr2 266 Feb 490 26 4769 240
S. Pine Manor Tribute D. Lockshore Wendy's Ethel
†Kerner Farms Susan Sr2 305 Dec 64 3 6149 300
S. Pine Manor Tribute D. Saloma's Duchess
†Kerner Farms Tribute's Margo Jr2 129 Feb 625 31 3008 142
S. Pine Manor Tribute D. Nobleman's Wendy's Madge

§Kingen, Darius, Kingendale Guernsey Farm, Muncie, Ind. ARHT

*†Lone Elm Actress 5 261 Feb 787 40 8592 410
*†Lone Elm Belle Sr3 217 Feb 603 33 5782 274
†Lone Elm Crystal Jr2 305 Nov 304 18 8782 427
S. Lone Elm Keith D. Flip of Weasel Creek
†Lone Elm Tinkle Jr2 238 Feb 635 34 6515 303
S. Yellow Creek Meadow Royal D. Lone Elm Tink
*†Lulubell's Nida Kay 6 97 Feb 1500 59 5215 242
S. Fairholme Rusty D. Nira's Lulubell
*†Princess' Betty Violet 6 305 Jan 321 19 11614 569
S. Fairholme Rusty D. Nida's Princess
*†Starr Farm Primrose Jr4 305 Feb 135 8 7928 404
S. Ovilea Argonaut D. Clay Hill Merry Primrose
*†Ver-Lo-Lew Mickey 6 305 Dec 132 7 11489 568
S. Gayoso Southern Count D. Kanova of Birch Herd

§Kingen, Darius & Son, Kingendale Guernsey Farm, Muncie, Ind. ARHT

†Lone Elm Belleflower Jr2 89 Feb 779 40 2518 125
S. Lone Elm Keith D. Lone Elm Belle
*†Lone Elm Lulu Belle 10 98 Feb 1289 65 3940 232
S. Gayoso Southern Count D. White Oak Florabelle
*†Lone Elm Tinkabelle Jr3 192 Feb 691 36 5538 284
*Starr Farm Mary's Jane Jr4 365 Jan 188 10 10605 541
S. Ovilea Argonaut D. Missaukee Mary's Jane

§Kissinger, Howard A., Springdale Guernsey Farm, Ottawa, Kans. ARHT

Springdale Dainty Jr2 126 Feb 450 25 2134 104
S. Springdale Famous D. Springdale Delia
*†Springdale Delia Sr3 305 Dec 39 2 5985 273
S. Springdale Farmer D. Springdale Daisy Belle
*Springdale Fanny Lee Jr4 236 Feb 653 41 7205 380
*Springdale Sunbeam Lass 5 133 Feb 661 31 3935 188
S. Meadow Lodge Climax D. Springdale Sunlight

§Kissinger, Luetta M., Springdale Guernsey Farm, Ottawa, Kans. ARHT

Springdale Josie Lu Jr4 365 Jan 129 8 6437 326
S. Springdale Farmer D. Springdale Jo-Ann
Springdale Joyous Sr2 120 Jan 735 37 3050 146
S. Springdale Famous D. Springdale Jo-Ann

Kitchel, D. E., Kitchel-mere, Alta Loma, Texas.

¶Kitchel-mere Pearl's Alpha Jr2 305 Dec 367 18 7746 364
S. Fascination's K-Boy D. Noble's Pearl of Thorn Hill
*Max's Pearl of Sartartia Sr2 293 Jan 938 56 9726 500

§Kleinhans, Joseph B., Dr. Kleinhans Farm, Herbster, Wis. ARHT

†Maple Crest C Benita 6 158 Mar 1095 59 6634 348
S. Pine Manor Climax D. Maple Crest Peerless Benita
*†Meadow Lodge Queen Honeydew Sr4 60 Mar 1278 58 2597 115
S. Langwater King of the Meads D. Meadow Lodge Honeydew

†Rock Creek Vamp Sr2 168 Mar 897 43 5829 247
S. Rock Creek Flash D. Rock Creek Flash's Valencia
Troutwater Kella of Dr. K. Jr2 330 Mar 606 33 7793 387

§Klode, Emil R., Klode Farm No. 1, Eagle, Wis. ARHT
†Gracious Yvonne of Meadow View 6 111 Feb 762 41 3323 167
S. Rancho Gracious D. Tryphena's Yvonne
†June Valient Sr2 177 Jan 621 32 4262 205
Monarch's Valiant's Pearl 6 305 Feb 342 18 8370 397
*†Morview's Faithful Jeanette 7 305 Jan 101 55 9437 470
S. Maid's Ideal Lane D. Brownie of M-R. Dairy
*†Morview's Lilly Juliana 7 121 Feb 772 37 4098 207
S. Maid's Ideal Lane D. Morview's Black Beauty
†Morview's Little Pet Sr3 305 Dec 25 1 9219 451
S. Morview's Laddie Bellelane D. Morview's Lilly Juliana
†Peggybil Elain Sr3 305 Feb 400 16 9528 400
S. La Belle's King D. Morview's Peggy Arlene
*†Plutocrat's Lady Sr4 138 Feb 580 26 3893 180
S. Boulder Bridge Plutocrat D. Lilless of Stevens Lake
†Prudence of Marshallane Jr3 119 Feb 866 42 3917 166
S. Glenwater Gallant D. Dairymaid's Pet of Marshallane

§Kramer, C. J. & Pease, Delorn, Keystone, Ind. ARHT
*†Kramer Farms Alice Sr2 252 Feb 436 23 6586 331
*†Kramer Farms Carol Jr4 153 Feb 906 46 5737 294
S. McDonald Farms Fresco D. Lincoln Ridge Choice
†Kramer Farms Charm Jr2 192 Feb 667 32 5417 244
*†Kramer Farms Hope Jr3 161 Feb 654 26 4998 224
S. McDonald Farms Fresco D. Dimple B. of Edorah
†Kramer Farms Ilo Jr2 187 Feb 670 33 4720 224
†Kramer Farms Lady Jr2 201 Feb 489 26 4300 207
†Kramer Farms Maxine Jr2 118 Feb 876 41 3756 168
S. McDonald Farms Fresco D. Rosa Lee of The Old Home Farm
†Kramer Farms Pat Jr2 182 Feb 734 34 4958 220
†Kramer Farms Rose Sr2 96 Feb 758 33 2562 114
S. McDonald Farms Fresco D. Kramer Farms Sunny Ann
†Kramer Farms Viola Jr3 227 Feb 525 26 6160 302
*Marie F. of Beebrook Jr4 365 Jan 62 3 9784 508
S. Joy of Manor Hill D. Billie Ann F.
*†Rexx Bob's Lucille Jr4 305 Dec 308 18 7969 388
S. Golden Grange Rexx Bob D. Prince Charming's Lillie

Krannert, H. C., Normandy Farm, New Augusta, Ind.
*Coronation Alma Sr4 365 Feb 565 27 14483 653
S. Coronation Levity Prince D. Coronation Alta
Hominy Hill Daphine Jr2 280 Feb 632 33 7414 373
Hominy Hill Patricia Sr2 365 Nov 337 18 10796 544
S. Riegeldale Coronation King D. Peerless' Patroness
Normandy Clara Jr2 365 Nov 784 43 10714 529
S. Normandy Levity Prince D. Normandy Contentment
Normandy Fragrance Jr2 40 Nov 1283 50 1675 63
S. Coronation Melba's Majestic D. Coronation Cologne
Normandy Glory Jr2 365 Dec 765 36 13034 573
S. Normandy Levity King D. Thatch Meadow Gazella
Normandy Jean Jr2 365 Oct 181 10 11498 590
S. Normandy Levity King D. Normandy Jeanette
Normandy Remembrance Jr3 262 Feb 692 38 8108 410
*Pine Manor Melody Linden Jr4 365 Jan 346 22 10579 600
S. Pine Manor King Meldoy Master D. Pine Manor Taurine Iris
Seco Rosette Jr3 192 Feb 736 43 6742 370
S. Gayhead's Imperial D. Gayhead's Lady Rosa
*St. Albans Melody's LaFleur 6 64 Nov 1330 68 2903 144
S. Pine Manor King Melody Master D. St. Albans Actor's LaFleur
*Sun-Blest Farms Lass Jr3 365 Feb 340 15 12550 508
S. Langwater Chum D. Welcome-In Forward's Polly

§Krantz, Bernard, Krantzheim Farm, Dover, Ohio. ARHT
*†Krantz Heim Delight 9 254 Jan 576 29 7149 357
†Krantz Heim King's Annabelle Jr2 284 Oct 557 33 7912 378
†Krantz Heim King's Delight Jr2 269 Jan 331 19 4164 213
†Krantz Heim King's Ruberta Jr2 257 Jan 484 26 5276 253
†Krantz Heim Winner's Maid Jr2 232 Jan 421 24 4367 217
†Krantz Heim Winner's Rose Jr2 83 Jan 837 33 2368 95
S. Franchester Free Winer D. Krantz Heim Rosebud

§Krantz, Bernard & Ted, Krantzheim Farm, Dover, Ohio. ARHT
Sachem's Marie Jr3 351 Jan 420 21 9318 442

§Krantz, G. & Sons, Krantzheim Farm, Dover, Ohio. ARHT
*Krantz Heim Free Veda Jr2 175 Jan 822 40 5012 229
†Krantz Heim King's Sensation Jr2 305 Nov 8 8183 411
S. Villa-Way King Steward D. Krantz Heim Sensation
*†Krantz Heim Veda 6 218 Jan 923 44 8424 321
*†Krantz Heim Vera Sr4 305 Jan 139 7 7277 372
S. Franchester Satyr D. Krantz Heim Dinah

Krimendahl, H. F., Sun-Blest Farms, Celina, Ohio. ARHT
*Holdridge Clover Blossom 7 365 Feb 904 51 15465 769
S. Langwater Columbus D. Holdridge Primrose
*Langwater Christmas Rose 9 106 Mar 1547 64 5209 241
S. Langwater Valencian D. Langwater May Blossom
*Meadow Lodge Queen Arline 5 147 Mar 896 42 5164 248
S. Langwater King of the Meads D. Meadow Lodge Arline
*Meadow Lodge Queen R. Honoria 5 324 Mar 1020 52 13847 632
Sun-Blest Farms Alicia Jr2 354 Mar 706 39 10264 489
Sun-Blest Farms Charlotte Jr2 365 Mar 557 25 13359 551
S. Langwater Esquire D. Pine Manor Lotus
Sun-Blest Farms Clarabelle Jr2 365 Dec 776 34 14945 599
S. Langwater Esquire D. Sun-Blest Farms Bloom
Sun-Blest Farms Cynthia Sr2 183 Mar 1089 50 6587 312
Sun-Blest Farms Janice Sr3 68 Sept 1095 46 2519 117
S. Bournedale Bright Star D. Quail Roost Taurine Janice
*Sun-Blest Farms Orchid 5 238 Mar 1357 67 11392 510
*Sun-Blest Farms Pearl 5 365 Mar 446 25 13772 731
S. Baldwin's Foremost D. Native's Pearl
Sun-Blest Farms Petal Jr2 222 Mar 1033 46 8101 339
*¶Sun-Blest Farms Primrose Sr4 52 Mar 1480 67 2447 120
S. Argilla Caesar D. Argilla Primrose
Sun-Blest Farms Raindrop Jr2 365 Feb 361 14 12409 426
S. Langwater Esquire D. Sun-Blest Farms Dew-drop
Sun-Blest Farms Snowfli Jr2 204 Mar 928 45 6420 305
*Sun-Blest Farms Snowflower 6 122 Mar 1372 60 5820 254
Sun-Blest Farms Sundown Jr2 142 Mar 1244 54 6049 228
Sun-Blest Farms Sunlight Jr2 157 Mar 1339 47 6775 251
Sun-Blest Farms Sunspot Jr2 143 Mar 1336 59 6331 281
*Welcome-In Lillian's Lady 7 127 Feb 1091 50 5105 245
*Woodacres Royal Queen Mab 6 68 Mar 1625 74 3438 170
S. Douglaston Prince Royal D. Valor's Queen Mab of Oldacres

§Krull, Gerhard, Mr. & Mrs., Rome City, Ind. ARHT
†Upjohn Gretchen's Queen Jr2 107 Mar 852 48 3061 160
S. Cesor Noble's Benton D. Miss Gretchen of Richland Farms

§Krum, Betty, Krum's Dairy, Fresno, Calif.
†Krum's Traveler's Morning Dew Sr3 75 Dec 1478 55 3704 171
S. Krum's Ferdinand Traveler D. Estella Surprise Violet

§Krum, Henry, Krum's Dairy, Fresno, Calif.
†Ellwood Edward's Adella 7 232 Feb 682 35 7759 393
†Happyholme Lady Christine 6 64 Nov 1604 81 3436 168
S. Douglaston Lord Happyholme D. Happyholme Prince's Nancy
†Krum's Edward's Gordie 5 279 Feb 1089 66 12060 656
†Krum's Ferdinand's Dora Jr4 64 Feb 1322 74 2952 169
S. Estella Surprise Ferdinand D. Loma Rica Donna
†Krum's Goldust's Maisie Jr2 37 Jan 1334 69 1545 80
S. Escalon Goldust D. Krum's Norman's Florence May
†Krum's Norman's Forest Sr2 227 Feb 1032 41 8260 330
S. Fresno Norman D. Krum's Surprise Foxie
†Krum's Norman's Stella Sr4 201 Feb 653 33 6168 340
†Krum's Philosopher's Rosehill Jr3 97 Feb 1010 47 3392 169
S. St. James Cameo Philosopher D. Rocky Hill Teresa Primrose
†Krum's Traveler's Gottie Sr3 126 Jan 948 62 4378 260
S. Krum's Ferdinand Traveler D. Krum's Edward's Gordie
†Krum's Traveler's Sandra Jr3 282 Feb 517 25 8083 387

§Krum, Henry & Katherine E., Krum's Dairy, Fresno, Calif.
†Krum's Norman's Rejoice Sr2 227 Feb 611 36 6472 356
S. Fresno Norman D. Colony Rambler's Rejoice
†Krum's Philosopher's Lassie Jr2 227 Feb 703 29 7155 325

Kuck, E. R., Brookside Farms, New Knoxville, Ohio. ARHT
Brookside's Gold Carlene Jr2 238 Feb 650 31 5744 248
S. Marclarada Foremost Gold Boy D. Brookside's Carlene
Brookside's Gold Clarabelle Jr2 239 Feb 500 27 4879 232
Brookside's Midge Jr3 237 Feb 428 21 4313 194
Brookside's Starlight Flo 2d Jr2 231 Feb 430 22 3878 185
Dolly Grove Lamar Sr3 275 Feb 265 16 5395 243
Flo Gold Boneta Jr2 230 Feb 711 33 6155 245
Flo Gold Bud Sr2 218 Feb 560 28 4915 240
Flo Gold Colletta Jr2 352 Feb 110 6 5084 221
Flo Gold Dutch Sr2 189 Feb 516 34 3957 211
Flo Gold Janet Jr2 365 Dec 433 22 9035 398
S. Flo Gold's Regal Master D. Jannet Lee's Sister Ellen
Flo Gold Letha Jr3 219 Feb 564 25 5078 218
Flo Gold Master's Dotty Jr2 259 Feb 328 16 3548 140
†Flo Gold Movie Star Sr2 113 Feb 530 22 2255 98
S. Flo Gold Ultimo D. Flo Gold Butterfat Movie
Flo Gold Peg Jr2 356 Feb 395 20 7826 354
Flo Gold Princess Jewel Jr2 190 Feb 393 20 3322 159
†Flo Gold Princine Jr2 101 Feb 603 31 2226 109
S. Flo Gold's Regal Master D. Brookside's Princess Flo Gold
Flo Gold Regal Belle Jr2 218 Feb 506 22 5146 208
Flo Gold Rosa Jr2 265 Feb 416 18 5414 243
Flo Gold's Cleo Jr2 205 Feb 529 25 4716 201
Flo Gold's Cleone Jr2 243 Feb 443 24 4722 219
Flo Gold's Lovely Jr2 253 Feb 272 15 3787 170
Hoosier's Flo Ellen Sr2 358 Feb 606 28 11819 489
Rock Creek Nectarine Jr2 355 Feb 95 5 7206 357
Tomary Queen Charlotte Jr2 236 Feb 708 30 6406 254
Tomary Queen Patricia Jr2 354 Feb 407 21 8405 361
†Twin Creek Hero's Tina Sr3 103 Feb 763 34 3262 159
S. Brookside's Royal Triumph D. Golden Hero's Tina

Kuck, Lucille L., Brookside Farms, New Knoxville, Ohio. ARHT
Brookside's Golden Ann Jr2 365 Feb 48 2 4841 223
S. Golden Arrow Rilma's Hercules D. Spring Manor Ann
Flo Gold Corrine Jr3 302 Feb 641 30 9715 389

Kuck, Robert H., Brookside Farms, New Knoxville, Ohio. ARHT
Flo Gold Eleanor Jr2 241 Feb 668 27 6099 250

§Kuhn, Charles W., Tumaples Farm, Basil, Ohio. ARHT
†Eric's Jewell of Brookdale Sr4 176 Feb 391 21 3527 230
S. Willow Brook's Eric D. Jewell's Pride of Lone Pine
*†Tumaples Kay 5 305 Jan 174 12 7069 372
S. Sunnysage K. Damascus D. Jane's Grace of Shade Valley
†Tumaples Merry Mayblossom Jr2 200 Feb 578 31 5273 247
*†Tumaples Rose Dinah 5 305 Jan 247 13 8955 418
S. Raemelton Triumph Roselad D. Pearl Iona's Dawn
†Tumaples Royal Carola Jr3 266 Feb 258 13 5664 260
*†Tumaples Royal Doreen Jr3 305 Dec 140 10 4837 262
S. Welcome-In Chum's Nate D. Welcome-In Doris
*†Tumaples Royal Lillian Jr3 305 Jan 274 19 6294 317
S. Welcome-In Chum's Nate D. Lillie of Shade Valley

§Kuns, H. C. & H. T. & Sons, Wacalu Farm, Castalia, Ohio. ARHT
†Caswell's Betsy Jane Jr2 144 Mar 881 42 4551 218
S. Betsy's Builder D. Caswell's Royal Betsy
†Caswell's Dorthy 5 222 Mar 691 37 6660 356
†Caswell's Marcia Jr2 305 Mar 309 16 6276 292
S. Caswell's Marcia's Duke D. Caswell's Matchless Jewel
†Caswell's Marcia's Betty Jr2 305 Jan 340 16 7683 323
S. Caswell's Marcia's Duke D. Caswell's Betty
†Caswell's Royal Lou Jr2 305 Jan 33 2 6573 355
S. Foremost Royal Client D. Caswell's Lulu Belle
†Caswell's Royal Ruth Jr2 305 Jan 442 25 7487 391
S. Foremost Royal Client D. Caswell's Ruth
†Plain View's Rachel Jr2 156 Mar 630 33 3705 180
S. Sun-Blest's Royal Shawnee D. Plain View's Sun-Ray
†Wacalu Edna Jr2 305 Mar 134 7 6508 281
S. Caswell's Marcia's Duke D. Castalia's Eleanor's Edna
†Wacalu Lad's Lassie Jr2 294 Mar 751 38 8109 367

§Lane, Allan Browning, Spencer's Landing Farm, Centerville, Md. ARHT
*†Pharos Border King's Cherish Sr4 96 Mar 1094 65 3716 199
S. Broadland Border King D. Pharos Cheerio
†Spencer's Landing Edith Jr3 59 Mar 1141 57 2370 115
S. Blakeford Tranquil's King D. Spencer's Landing Bridget
†Spencer's Landing Edna Sr2 153 Mar 854 43 5148 234
S. Blakeford Tranquil's King D. Spencer's Landing Belinda
†Spencer's Landing Elizabeth Jr3 42 Mar 1365 65 1880 91
S. Blakeford Tranquil's King D. Spencer's Landing Augusta
†Spencer's Landing Ella Sr2 191 Mar 926 53 6580 350
S. Blakeford Constant D. Spencer's Landing Adelaide

†Spencer's Landing Elvira Jr2 305 Mar 218 14 10390 556
S. Blakeford Constant D. Spencer's Landing Amanda
†Spencer's Landing Emiline Jr2 93 Dec 814 47 2588 132
S. Blakeford Constant D. Vance of Clover Farm
†Spencer's Landing Ernestine Jr2 45 Mar 1353 58 1929 87
S. Spencer's Landing Caesar D. Spencer's Landing Cornelia

§Lassen, J. DeWitt, Boulder Knoll Farm, Cheshire, Conn. ARHT
†Boulder Knoll Heartsease Gail Jr2 305 Jan 376 20 10370 457
S. Heartsease of Boulder Knoll D. Boulder Knoll Hector's Mirth
†Boulder Knoll Heartsease Pam Sr2 187 Feb 743 32 5501 228
†Boulder Knoll Heartsease Ruth Sr3 176 Dec 364 24 4011 244
†Boulder Knoll Queen Jr3 305 Jan 263 17 9384 450
S. Boulder Knoll Heartsease Val D. Boulder Knoll Heartsease Queen
†Boulder Knoll Queen Cynthia Sr3 76 Feb 1167 49 3170 138
S. Boulder Knoll Heartsease Val D. Boulder Knoll Queen Maid
†Boulder Knoll Val's Mona Sr2 149 Jan 996 47 5310 247

Lawrence, B. J., Dr. & Mrs., Raleigh, N. C. ARHT
Fairwold's Maxim Peeress Jr2 336 Nov 28 1 8305 414
S. Quail Roost Prim Peer D. Oakhurst Jean's Mary

§Lesh, Mark, Mrs. & Sieberns, Edwin, Mr. & Mrs., Alfacrest Farm, Huntington, Ind. ARHT
*†Alfacrest's A. C. Gardenia Jr3 240 Jan 856 52 9366 455
†K. C.'s Patsy Jr2 305 Feb 226 16 5503 330
S. Alfacrest's King's Challenger D. Alfacrest's Q. V. Polly
†M. R.'s Phyllis Jr3 305 Jan 345 18 11413 495
S. Meadow Lodge King's Raider D. G. P.'s Priscilla

§Levy, Lawrence H., Coldbrook Farm, Bedford Village, N. Y.
†Arbobess Draftsman's Brilliant Jr3 295 Oct 550 23 9380 373
S. Fairlawn Peerless Draftsman D. Churn Creek's Supero's Martha
†Leeside Princess Lavender Jr2 269 Feb 396 26 7496 374
Leeside Princess Sultaness Sr2 365 Jan 416 24 12338 554
S. Foremost Ultar Sheik D. Cobble Croft Loyal Sultaness
†Wilgorlan Farms Peerless Lana Jr2 305 Jan 103 6 9554 462
S. Green Meadow Peerless 2d D. Wilgorlan's Laura

Liebers, Lawrence & Harry D., Est., "Skyline," Lincoln, Nebr. ARHT
*Skyline Hercules' Venus Jr4 158 Oct 818 39 5117 217

§Lurvey, Conrad C., Oconomowoc, Wis. ARHT
*†Actor's White Rose 5 305 Jan 672 32 13733 616
S. Rivercrest Pride's Actor D. Maxim's Rose of Silent Brook
*†Lurban Eileen 5 57 Feb 1223 56 2405 110
S. Quail Roost Rose Gift D. Doreen of Hedgeview
*†Lurban Linda 5 73 Feb 1381 58 3774 154
S. Chequamegon's Perfection D. Chequamegon's Tulip
†Lurvendale Joy Jr2 19 Jan 594 28
S. Monarch's Diplomat D. Lurban Joyce
†Lurvendale Marigold Jr2 98 Feb 635 35 2514 119
S. Monarch's Admiral D. Lurban Mary
†Monarch's Dorinda Sr4 198 Feb 575 36 6049 300
S. Monarch's Midnight D. Monarch's Daisy Girl
†Robert's Secret Desire 5 273 Feb 494 35 8327 459

§Lurvey, H. & H., Red Cedar Grove Farm, Dousman, Wis. ARHT
†Monarch's Diplomat's Girl Sr2 54 Jan 1016 46 1814 79
S. Monarch's Diplomat D. Monarch's Pepper

Mack, Simon, Crockery Vale Farms, Nunica, Mich. ARHT
Crockery Vale Betsy Sr2 365 Jan 64 3 13050 616
S. Langwater Gardian D. Maple Lawn Lala's Betsy
Crockery Vale Glamor Jr2 365 Jan 269 16 11569 602
S. Langwater Gardian D. Mack's Patsy Belle

§Maisel, Robert Est., Brookside Farms, Freehold, N. J.
†Bertie of Brookside Sr2 305 Dec 269 16 6319 346
S. Palmil's Noble King D. Regal's Dorothy of Pine Grove
*†Brookside's Golden Princess Jr4 242 Feb 453 24 6300 295
†Brookside's Lady Genhour Jr2 129 Jan 782 33 3674 153
S. Palmil's Noble King D. Woodlands Quadroon
†Brookside Princess Hardwick Jr3 69 Feb 964 46 2323 107
S. Palmil's Noble King D. Coldspring's Hardwick's Lady
†Brookside's Satisfaction Jr3 147 Feb 714 31 4483 200
S. Palmil's Noble King D. Glenburnie Glad
*†Brookside's Star Gazer Jr3 86 Feb 903 40 2867 132
S. Palmil's Noble King D. Palmil's Fancy Star
†Brookside's Sunflower Sr2 173 Jan 585 35 4113 212
*King's Red Rose of Brookside Sr3 354 Feb 172 11 6665 370
S. Palmil's Noble King D. Glenburnie May Blossom
*†Lady Audry of Brookside Jr3 305 Dec 167 7 7767 400
S. Palmil's Noble King D. Woodlands Quadroon
†Lady Benita of Brookside Jr2 305 Dec 249 12 7883 378
S. Palmil's Noble King D. Ashland Lady Benita
*†Lady Rhea of Brookside Jr3 121 Feb 538 31 2577 140
S. Palmil's Noble King D. Maxwelton's Barbara
†Noble Lillie of Brookside Jr2 212 Feb 599 32 5324 277
*†Vanor's Our Gal Sunday 8 69 Feb 1255 48 2819 120
S. Vanor's Farmer In The Dell D. Vanor's Small Town Girl

§Mangas, Claude L., Sunnydale Farm, Union City, Ind. ARHT
†Peggy of Fourman's Court 8 33 Nov 1020 48 1121 52
S. Brae Bonnie Demonstrator D. Winifred of Cedar Grove
*†Sugarcreek Senvesta Dora 8 114 Feb 686 27 3136 136
S. Franchester Sentinel D. Sugarcreek Vesta Dora
†Sunnydale Don's Alice Jr2 80 Feb 830 36 2444 107
S. Meadow Lodge King's Don D. Sunnydale Karo Dream
*†Sunnydale Karo Dream Jr4 81 Feb 1073 48 3047 142
S. Franchester Novel King D. Sunnydale Sugar Dream
*†Sunnydale Kathleen Sr3 305 Dec 238 10 7688 328
S. Franchester Novel King D. Sunnydale's Florene
*†Sunnydale Kay Jr4 305 Dec 17 1 7101 371
S. Franchester Novel King D. Sunnydale's Connie
*†Sunnydale Kazan Jr4 221 Dec 560 32 6930 325
†Sunnydale Lyre Jr2 281 Feb 516 24 7053 330
†Sunnydale Secretann Jr2 305 Jan 461 22 7570 351
S. Franchester Scemeter D. Sunnydale's Carolan
†Sunnydale Spotty Jr2 305 Dec 21 1 6494 337
S. Franchester Scimeter D. Sunnydale's Dottie

§Mangas, Stanley W., Stanruth Farm, Union City, Ind. ARHT
†Stanruth Charm Jr2 302 Feb 446 29 7510 405
†Stanruth Lorna Jr2 305 Feb 392 20 7723 338
S. Pine Manor Linnet D. Stanruth Sally
†Stanruth Polly Jr2 305 Feb 153 11 5072 283
S. Stanruth King D. Stanruth Kaleen
†Stanruth Serena Jr2 305 Feb 340 18 7498 335
S. Franchester Scimeter D. Bonnie May's Betsy

§Marchal, Raymond, Rayeva, Houston, Ohio. ARHT
*†Goldie of Corner View Jr4 262 Feb 734 41 7975 444
†Rayeva Goldie's May Jr2 154 Feb 527 35 3003 163
†Wanda's Fern of Sunnyside Jr4 233 Feb 318 16 5256 262

Marshall, Donnell, Laurel Locks Farms, Pottstown, Pa.
*Laurel Locks Ella 5 137 Feb 1009 55 5690 290
S. Laurel Locks Lieutenant D. Laurel Locks Leucoyte
Laurel Locks Ethelred 5 288 Mar 953 61 9957 581
Laurel Locks Flo Jr3 365 Jan 133 8 10069 561
S. Laurel Locks Challanger D. Laurel Locks Dinah
¶Laurel Locks Floressa Sr3 282 Mar 581 33 7182 351
Laurel Locks Genista Jr3 251 Mar 815 44 8557 407
Laurel Locks Genuine Jr2 355 Mar 657 29 10715 471
Laurel Locks Givot Jr3 290 Mar 839 51 9723 531
Laurel Locks Glee Sr2 323 Mar 850 46 10415 544
Laurel Locks Gourn Jr3 300 Mar 751 37 8759 414
Laurel Locks Guana Sr2 300 Mar 893 49 10636 564
Laurel Locks Hankypanky Jr2 191 Mar 985 50 6972 311
Laurel Locks Henrietta Jr2 275 Mar 736 41 7626 412
Laurel Locks Hester Jr2 356 Mar 786 44 9678 486

Martin, Frank L., Pee Dee Guernsey Farm, Mullins, S. C.
†Clear View Felicia Jr2 305 Jan 440 32 7632 389
S. Margie's Sherrimost King D. Clear Spring's Gold Felicia
†Fairwold's Maxim Pride Jr2 305 Dec 514 26 8581 497
S. Quail Roost Lucky Jean D. Magician's Oakhurst Bella
K. A. Noble Betty 6 365 Feb 16 12880 679
S. Klondike King Arthur D. Foremost Noble Nell
Shaw's Noble Patsy 8 100 Feb 1233 60 4338 206
S. Coker Butterfat Noble D. Shaw's Patsy
*Star of Hickory Ridge 5 112 Feb 1378 64 5791 288
S. Coker Sterling Don D. Comet of Hickory Ridge
*Zimalcrest Rowena 5 258 Feb 1121 51 11090 502

Martin, John R., Lynbeth Farm, Chattanooga, Tenn. ARHT
Augalyn's Junie Girl 7 290 Feb 852 42 9616 473
*Benjamin's Star Sr4 365 Oct 719 43 12757 650
S. Riegeldale Illustrious Benjamin D. Riegeldale Anchor's Star
Duke's Birdie Pearl Jr3 140 Feb 551 27 2914 144
S. Quail Roost Ideal Duke D. Riegeldale King's Birdie
*Hamlet's Josie Jr4 327 Feb 614 35 8697 474
*Hertha of Garden Creek Sr3 365 Jan 178 9 10679 477
S. Haywood Blitzen D. Haywood Hope
*Illustrious Lassie Sr3 365 Jan 269 15 11920 633
S. Riegeldale Illustrious Buster D. Ester's Lady Ruth
Illustrious May Flower Jr4 187 Feb 890 39 7082 340
*Knightongale Queen Jonquil Sr3 241 Dec 1054 58 10245 512
Lynbeth's Allene Jr2 363 Feb 783 44 10929 628
Lynbeth's Countess Sr2 365 Feb 109 6 8740 468
S. Quail Roost Rose Maxmost D. Summeridge Countess
Lynbeth's Jana Jr2 314 Feb 522 26 6596 324
Lynbeth's Maid Jr2 365 Feb 255 15 9455 533
S. Riegeldale Illustrious Buster D. Hamilton County Viking's Maid
Lynbeth's Maxim's Lass Sr2 167 Feb 677 40 4420 251
S. Hamilton County Lucky Boy D. Bayville Maxim's Lass
Lynbeth's Roberta Jr2 265 Feb 717 38 6943 341
*Pecan Hill's Vannora Sr3 365 Jan 240 15 10229 596
S. Quail Roost King Bell Buoy D. Knightongale Formost Chris
Riegeldale Ben's Elizabeth Sr3 365 Dec 542 35 11545 603
S. Riegeldale Illustrious Benjamin D. Riegeldale Maxim Bess
*¶Spring Hill's Etta Sr3 305 Dec 47 3 9733 518
S. Marigold's Cavalier D. Riegeldale Kitty's Molly
*Valkyrie Vita-Lure Beatrice Sr3 365 Oct 70 4 10561 570
S. Clear Springs' Vita-Lure D. Valkyrie Southern Beatrice
*Valmost's Jana Jr4 251 Feb 714 36 8235 407
*Viscount's Dora 5 365 Feb 479 28 11979 590
S. Bournedale Viscount D. Riegeldale Maxim Dora May
*Zimalcrest Design's Greta Sr3 292 Feb 857 43 9854 495

Martin, Ross, Starr Farms, Elkhart, Ind. ARHT
Annamary of Sylvan Glade Jr2 97 Feb 718 42 2865 154
S. Homestead of Mt. Pleasant D. Lulubelle of Sylvan Glade
Ardella of Sylvan Glade 6 269 Feb 624 31 7920 412
*Bluebelle of Sylvan Glade Jr3 48 Feb 1381 59 2258 100
S. Homestead of Mt. Pleasant D. Donnabella of Sylvan Glade
*Bonnie of Sylvan Glade Jr4 60 Feb 1234 61 2788 132
S. Homestead of Mt. Pleasant D. Lulubelle of Sylvan Glade
*†Jessie of Sylvan Glade 6 300 Feb 330 19 8998 463
*Lockshore Princess Susan 2d 7 128 Feb 1039 60 5236 262
S. Lockshore Crystal Prince D. Lockshore Princess Susan
Lulu's Hope of Sylvan Glade Jr2 365 Jan 60 3 8653 429
S. Homestead of Mt. Pleasant D. Lulubelle of Sylvan Glade
*Maizie of Sylvan Glade Sr3 349 Dec 78 5 7701 405
S. Homestead of Mt. Pleasant D. Sandra of Sylvan Glade
Marion of Sylvan Glade Jr2 330 Feb 490 29 8377 433
*Missaukee Lady Beauty 8 152 Feb 1055 59 5972 360
S. Ox Bow Eunice's King D. King's Maytag
*Missaukee Norma Rose 7 345 Feb 378 20 12045 590
*Missaukee Pansy's Lida 8 240 Feb 973 49 10487 502
*†Sophia of Sylvan Glade Sr3 57 Feb 1183 47 2318 94
S. Homestead of Mt. Pleasant D. Sandra of Sylvan Glade
*Starr Farm Bertha 5 305 Feb 204 12 5940 330
*†Starr Farm Goldenlocks Jr4 159 Feb 700 33 5264 252
S. Gold Strike D. White Oak Shirley
†Starr Farm Lucky Alice Jr2 162 Feb 673 29 4244 160
S. Maple Lane Lucky Starr D. Loma Supreme's Aline
Starr Farm Lucky Babe Jr2 275 Dec 486 24 6112 288
†Starr Farm Lucky Favorite Jr2 222 Feb 609 34 5676 269
Starr Farm Lucky Rose Jr2 145 Feb 824 43 4587 230
S. Maple Lane Lucky Starr D. Missaukee Mildred's Rose
Starr Farm Lucky Sal Jr2 365 Feb 343 19 7389 360
S. Maple Lane Lucky Starr D. White Oak Shirley
¶Starr Farm Lucky Zella Jr2 139 Feb 596 31 3364 174
S. Maple Lane Lucky Starr D. Starr Farm Gayle
†Starr Farm Miss Aida Jr2 129 Feb 796 36 3906 170
S. Langwater Monopoly D. Starr Farm Audry
*Starr Farm Miss Barbara Sr3 70 Jan 1519 63 3431 151
S. Langwater Monopoly D. Loma Supreme's Barbie
†Starr Farm Miss Cynthia Jr2 181 Feb 680 33 4887 239
Starr Farm Miss Dandy Jr2 244 Feb 503 28 5166 250
Starr Farm Miss Flute Jr2 207 Feb 825 43 6480 312

Starr Farm Miss Grace Sr2 332 Feb 670 35 10032 486
†Starr Farm Miss Jerry Sr2 31 Jan 664 35
s. Langwater Monopoly D. Missaukee Lady Beauty
*†Starr Farm Miss Mary Jr3 37 Feb 1033 46 1302 58
s. Langwater Monopoly D. Starr Farm Mary's Jane
Starr Farm Miss Relief Jr2 361 Feb 617 37 10512 527
*Starr Farm Miss Susie Sr3 48 Feb 1580 64 2398 92
s. Langwater Monopoly D. Clay Hill Merry Shirley
*†Starr Farm Miss Vanity Jr3 225 Feb 377 22 5343 271
†Starr Farm Red Jean Jr3 298 Feb 334 20 8583 392
*†Starr Farm Rowena Sr2 283 Feb 460 25 8466 404

McCall, C. S., Appin Farm, Bennettsville, S. C.
*Appin's Lass 8 365 Jan 94 5 12052 579
s. Fern's Raider of Appin D. Appin's Hettie
Appin's Pearl Sr4 322 Jan 650 41 10931 534
Appin's Queenie Jr4 81 Jan 1052 55 3036 147
s. Appin's Jeweler D. Appin's Iona
Appin's Quince Jr4 195 Jan 538 26 4773 216
Appin's Quiz Jr4 253 Jan 784 46 9325 459
Appin's Rebecca Jr2 259 Jan 788 43 8462 391
Appin's Rowena Sr2 195 Jan 757 43 5671 297

§McConnell, H. H., Meetinghouse Lane Farm, Honey Brook, Pa. ARHT
†Chadick's Sequel Nora Sr3 142 Feb 757 44 3799 211
s. Sequel Thespian's Butterfat D. Chadick's Independent Nancy
†Fountaintown Kathryn 8 102 Feb 845 45 3303 147
s. Flying Hill King Yeoman D. Kathryn Beautiful Queen
†Harmony Hall Blythe Sr3 269 Feb 560 31 7247 347
†Harmony Hall Cornelia Jr4 305 Dec 430 22 7263 352
s. Foremost Cornelius D. Witchwood Precision Alice
†Harmony Hall Fazzey Sr3 305 Feb 161 9 7154 402
s. Churn Creek's Victor D. Dark Hollow's Fazzey
†Harmony Hall Poppy 5 137 Feb 928 48 4700 215
s. Fair Field Barroyal D. K-U Farm's Babe
†Lady Doll of Pleasant View 8 116 Feb 1057 55 4429 215
s. Golden Governor of Honey Brook D. Ena's Lady of Pleasant View
†Langmore Lady May Jr4 305 Jan 52 2 8534 392
s. Gayhead's Lord Henry D. May of Welcome Stock Farm
†Meetinghouse Lane Admiration Jr2 305 Feb 401 26 6941 399
s. Codorun Cherub D. Maple Lane Admiration M.
†Meetinghouse Lane Fazzey Jr2 220 Feb 737 38 5669 271
†Meetinghouse Lane Floss Betty Sr3 274 Feb 718 37 7364 363
†Meetinghouse Lane Lassie Jr2 234 Feb 695 43 5849 305
†Meetinghouse Lane Sovereignett Sr2 242 Jan 595 28 6367 268
†Meetinghouse Lane Tassie Jr2 265 Feb 643 39 6011 314
†Meetinghouse Sovereignetta Jr2 116 Feb 692 36 2842 138
s. Gwynllan Moonbeam D. Maple Lane Sovereignetta
*†Quarry Valley's Agate 6 159 Feb 835 42 5898 280
s. Robin Run's Robin D. Nan of Pine Grove Farm
*†Ridgeview Hardwick's Bertha 6 131 Feb 815 38 4131 189
s. Liseter Thea's Steadfast D. Ewingview Bertha
†Silver Barn Lucia 7 131 Feb 816 40 3927 184
s. Ambassador of Silver Barn D. Silver Barn Lula
†The Seven Oaks Dictator's Lassie 8 305 Feb 343 18 6124 286
s. Florham Seven Oaks Dictator D. Pilot's Golden Lassie

McCormick, Chauncey, Mrs., St. James Farm, Naperville, Ill. ARHT
¶St. James Duke's Ideal Jr2 305 Dec 247 14 10067 516
s. St. James Philosopher's Duke D. St. James Champion's Iris

McCoy, J. W., Osborne Hill Farm, West Chester, Pa.
¶Osborne Hill Chica Jr2 101 Feb 1117 55 4087 190
s. Blakeford Tranquil's King D. Chiclet of Ratcliffe
Osborne Hill Ramona Jr2 177 Feb 813 46 5652 273
Osborne Hill Sarda Jr2 183 Feb 694 39 5539 256
*Pharos Border King's Frosty 6 346 Feb 800 47 14174 704
*Pharos Coronation Mary Sr3 321 Feb 690 35 10578 512
¶Ratcliffe Manor Annabel Jr3 305 Feb 290 15 10390 526
s. Jewell's Cathedral King D. Ratcliffe Manor Amy
†Ratcliffe Manor Dinah Sr3 67 Feb 930 40 2200 98
s. Spar Hill General King D. Ratcliffe Menor Diana
†Ratcliffe Manor Dora Sr3 55 Feb 1156 52 2138 104
s. Spar Hill General King D. Ratcliffe Manor Zora
¶Ratcliffe Manor Myrtle Sr3 305 Feb 60 3 10418 529
s. Jewell's Cathedral King D. Sherwood Forest Marchioness
¶Ratcliffe Manor Peg Jr2 305 Jan 707 30 10172 451
s. Spar Hill General King D. Margery of Ratcliffe
Ratcliffe Manor Rosie Sr2 148 Feb 804 45 4531 225
s. Spar Hill General King D. Ratcliffe Manor Rosalind
¶Ratcliffe Manor Topaz Sr4 26 Jan 1409 66
s. Jewell's Cathedral King D. Daisy Mae of Ratcliffe

McKee, Daisy, Great Oak Farm, Ladoga, Ind. ARHT
*Linwood's Golden Lulu 13 51 Feb 1605 70 2773 126
s. Shuttlewick Caliph D. Lulu of Linwood

McKee, Roy, Great Oak Farm, Ladoga, Ind. ARHT
*¶Great Oak's Glory Ann Jr3 29 Feb 1311 59
s. Kenfleur's Prince Glory D. Lad's Iris
*Lad's Iris Sr4 131 Oct 285 13 5480 252
*Pretty Twinkle of Starline 5 231 Jan 929 44 9414 417
*Searchlight Daisy Maude 8 326 Feb 730 44 11982 639

McKee, Roy & Daisy, Great Oak Farm, Ladoga, Ind. ARHT
Jerry's Maude Jewel Jr3 109 Jan 875 40 3319 152
s. Spring Jerry D. Jerry Searchlight Daisy Maude
*Searchlight Maude's Jewel Sr4 112 Feb 1115 56 4500 228
s. Big Spring's Jerry D. Searchlight Daisy Maude
Spring Beauty Jerry's Jane Sr2 291 Feb 737 43 8589 436

§McKinstry, A. Clinton, Normac Farm, Foster, Ohio. ARHT
*†Brilliant Lady of M. D. 7 228 Mar 618 28 6088 270
*†King Questa's Glen Rose 9 259 Mar 37 2 5532 266
s. Winding Creek King Questa D. Creamy Flo Gold
†Lady Mary Jeanet 10 244 Jan 406 16 5744 238
†Lone Oak Starlight Jr4 270 Feb 52 3 7131 343
s. Sun-Blest Farms Tarus D. Caroler's Dairymaid
†Montgomery Farms Inez Jr2 293 Mar 397 22 6005 297
†Montgomery Farms Roxie Sr3 305 Dec 114 6 5398 261
s. Film King's Admiral D. Hu-Morris' Goldie
*†Queenie's Ellen of The Hedges 10 74 Mar 1077 49 2636 126
s. Studebaker Farm's Charming D. Queenie of The Hedges
†Shamrock's Rosaline 5 297 Mar 393 23 6246 321
Superior Dianah's Esther 10 337 Mar 446 18 8916 368
†Superior Jewel's Iris 8 75 Mar 1388 63 3492 175
s. Chief's Noble King D. Superior Jewel
†Tomary's Princess Mary 6 262 Mar 522 22 6800 316

§Meanor, Harold H., Halmar Farm, Clinton, Pa. ARHT
*†Betty's Dianthea Alice Sr4 119 Feb 1031 46 4724 196
s. Farmhill Ambler D. Betty's Dianthea Irene
*†Curving Hill Royal Edna Sr3 86 Feb 1037 43 3217 138
s. Tarbell Farms Prince Royal D. Edinham's Pride Phyllis
*†Eric's Violet of Woodside Sr4 126 Feb 1124 47 5462 230
s. Willow Brook's Eric D. Verna Mae of Brook Dale
†Halmar's Clover Blossom Jr2 152 Feb 651 36 3648 189
s. Halmar's Neptune D. Halmar's Peach Blossom
†Halmar's Gold Charm Jr2 87 Feb 938 44 2878 121
s. Halmar's Neptune D. Halmar's Eleanor
*†Halmar's Gypsy Sr3 305 Jan 140 7 8137 404
s. Gayhead's Noble D. Warel Marigold
*†Halmar's Irene 5 108 Feb 1191 52 4764 208
s. Farmhill Ambler D. Halmar's Swanee
*†Halmar's Joan Sr4 293 Feb 231 13 6911 354
*†Halmar's Lady Dawn Sr2 248 Jan 9 5142 276
s. Halmar's Neptune D. Halmar's Peggy
*†Halmar's Miss Nan Sr2 220 Feb 525 24 5084 241
*†Halmar's Mocking Bird Sr3 246 Feb 518 30 6632 340
*†Halmar's Moonbeam Jr3 236 Feb 568 28 5746 272
*†Halmar's Peggy 5 284 Feb 411 23 6871 329
*†Halmar's Priscilla 7 280 Feb 356 19 6560 329
†Halmar's Victoria Sr2 107 Feb 854 43 3368 142
s. Prince Valor's Romeo D. Betty's Dianthea Alice
*†Halmar Swanee 8 220 Feb 810 40 7084 323

Miami Margarine Company, The, Nu-Maid Farm, Cincinnati, Ohio. ARHT
¶Bernice's Siren Sr3 114 Feb 938 45 4431 193
s. Franchester Steadfast D. Pet's Bernice
¶Creekvalley Adele 5 67 Feb 1298 54 3163 138
s. Nashoba Septimus Hanibal D. Creekvalley Alice
Creekvalley Charm 8 365 Oct 783 38 12378 576
s. Valleywood Lad D. Clover of Creek Valley
¶Franchester Free Winona Jr2 305 Jan 243 11 8286 370
s. Langwater Freeman D. Franchester Winifred
¶Graceland Bomber's Fanny Jr2 43 Feb 1124 48 1625 69
s. Foremost Bomber D. Graceland Fanny
¶Hickory Hill Mary Jr2 204 Feb 756 29 6032 237
*¶Lone Pine Carolette Sr4 248 Feb 813 42 8795 427
*Mattewa Princess Pat 7 318 Feb 690 33 13660 557
Maxim's Claire Sr4 242 Feb 430 24 6905 340
¶Noble Boy's Dotty of Sunnyside Jr2 239 Feb 755 37 7518 338
¶Noble's Dandy of Sunnyside Sr2 182 Feb 934 47 5975 294
Noble's Diana of Sunnyside Jr2 244 Feb 890 40 8778 374
¶Nu-Maid Arlene Jr2 55 Feb 1007 40 1862 79
s. Langwater Chum D. Welcome-In Arlene
¶Nu-Maid Princess Jr2 250 Feb 870 38 9117 373
¶Nu-Maid Violet Jr2 121 Feb 654 27 2894 119
s. Welcome-In Warrior D. Welcome-In Chum's Violet Bea
*¶Pine Manor Chime 5 305 Jan 471 23 12472 569
s. Coronation Court D. Pine Manor Taurine Bloom
Royal Dorothy of Sunnyside Jr3 246 Feb 725 34 7374 328
*Welcome-In Arlene 11 315 Feb 686 45 11328 627
¶Welcome In Carolyn Jr3 47 Feb 1357 57 2141 93
s. Blakeford Ambition D. Welcome-In Forward's Carolyn
*¶Welcome In Chum's Allora Jr3 305 Jan 229 10 8396 348
s. Langwater Chum D. Welcome In Allora
¶Welcome In Chum's Angela 5 71 Feb 1366 57 3476 136
s. Langwater Chum D. Barbara Ann's Angela
*¶Welcome In Chum's Cleo Sr4 305 Jan 292 11 10720 420
s. Langwater Chum D. Welcome In Cleo
¶Welcome In Chum's Hazel Jr4 81 Feb 1389 58 3855 182
s. Langwater Chum D. Welcome-In Hazel
*¶We come In Chum's Pandora 5 81 Feb 1509 53 4174 154
s. Langwater Chum D. Welcome-In Pandora
*Welcome In Chum's Sonja Sr4 244 Feb 633 28 7764 310
¶Welcome In Chum's Susanna Jr2 232 Feb 628 27 5957 238
¶Welcome In Chum's Violet Jane Jr4 305 Dec 200 10 9706 415
s. Langwater Chum D. Violet Jane of Eden Vale
¶Welcome In Forward's Angel Jr2 305 Jan 590 31 9138 413
s. Langwater Forward D. Welcome In Chum's Angela
¶Welcome In Forward's Clarice 5 69 Feb 1445 57 3137 126
s. Langwater Forward D. Clarice of Eden Vale
Welcome In Forward's Fleck Jr4 365 Dec 212 10 13353 638
s. Langwater Forward D. Ohio Senator's Sequel Fleck
¶Welcome In Forward's Jane Sr2 214 Feb 866 43 7092 311
*¶Welcome In Forward's Natalie Sr4 262 Feb 711 37 9339 395
¶Welcome In Forward's Rosene Jr4 301 Jan 595 29 9738 401
s. Langwater Forward D. Welcome-In Rose Jean
*¶Welcome In Forward's Susanna Sr4 176 Feb 886 36 7370 323
s. Langwater Forward D. Johanna's Susanna
¶Welcome In Jane-Etta Jr3 226 Feb 979 41 8446 334
*¶Welcome-In Nataline 7 180 Feb 816 36 6968 284
s. Langwater Forward D. Brownlea Natalie
¶Welcome In Shirley Jr2 305 Dec 205 9 9575 379
s. Raemelton Royal Pioneer D. Mattewa Shirley
*¶Welcome In Vanity Sr3 60 Feb 1132 50 2391 108
s. Blakeford Ambition D. Welcome-In Chum's Violet Bea
*Whittier's Primrose 8 322 Feb 604 30 10631 493
*Whittier's Sequel Fleck 6 286 Feb 899 47 12042 554

§Miller, S. W., Hillside Farm, Mount Ulla, N. C.
Maxim Ultra Neda Jr3 295 Mar 906 57 8501 466

§Minnesota, University of, University Farm, Saint Paul, Minn. ARHT
†Minnehaha Clipper Betty Jr2 305 Feb 76 3 5205 240
s. Boulder Bridge Clipper D. Minnehaha Supreme Betty
†Minnehaha Clipper Fay Jr2 305 Mar 164 10 4731 225
s. Boulder Bridge Clipper D. Minnehaha Supreme Fay
†Minnehaha Clipper Kismet Jr3 105 Feb 489 22 2081 90
s. Boulder Bridge Clipper D. Minnehaha Supreme Kismet

Moler, Arthur H., Cave Hill Farm, Shepherdstown, W. Va. ARHT
*¶Charlotte Girl's Pansy Sr2 31 Dec 1097 50
s. Tillie's Play Boy D. Blossom's Charlotte Girl

Moler, H. K., Cave Hill Farm, Shepherdstown, W. Va. ARHT
†Cave Hill Lou Ellen Jr2 305 Feb 188 10 7287 305
s. Marie's Lou of Warren-Winta D. Robbon Girl's Night Lady
*¶C. F.'s Brandy Toddy 5 43 Dec 1401 74 1904 101
s. C. F.'s Noble Duke D. Three Star Brandy
¶Jean of Union Brook Sr3 31 Dec 1116 60
s. Riveredge Alert's Loyalist D. Beauty of Unionbrook

§Moler, H. K., Jr., Cave Hill Farm, Shepherdstown, W. Va. ARHT
†Rebecca's Evelyn Jr2 258 Dec 435 21 5106 216

Morris, Charles E., Charlotte, N. C.

¶Clear View Rose May Sr4 305 Dec 668 37 11417 543
S. Defiance Design's King D. Clear View Royal Rose

Morse, Darwin S., Green Meads Farm, Richmond, Mass.

Barbian Minoel Sr3 89 Feb 939 49 3053 144
S. Green Meads Mischief D. Barbian Noel
Green Meads Dame Alice Sr3 73 Feb 1075 46 2868 121
S. Langwater Vindicator D. Green Meads Lady Aster
Green Meads Dame Rosalind Sr2 60 Feb 1248 53 2588 107
S. Langwater Vindicator D. Green Meads Radiant Moon
Green Meads Gay Maiden Jr4 176 Feb 608 35 4887 255
S. Green Meads Levity King D. Green Meads Queen Maid
*Green Meads Lady Aster 6 365 Feb 769 46 14321 748
S. Langwater County Squire D. Green Meads Queen Daisy
*Green Meads Lady Jewell 7 99 Feb 1442 59 4737 201
S. Langwater County Squire D. Green Meads Theda Pearl
*Green Meads Lady Wilda 8 353 Feb 683 40 13394 680

§Murray, Edgar, South-Ray Farm, Plymouth, Ind. ARHT

†Freda's Fayette Sr2 71 Feb 975 44 2466 124
S. Boulder Bridge Juror D. Meyersmead's Freda
†Gilead Charity Jr3 305 Dec 184 10 9832 484
S. Foremost Brilliant D. White Oak Top Peggy
*†Ranier Buttercup Jr4 95 Feb 625 35 2334 140
S. Adanac Hustler D. Mason's Ada
†South-Ray Ada's Aida Jr2 305 Feb 230 11 8618 395
S. Adanac Prince D. Freida's Ada
†South-Ray Buttercup's Trilium Jr2 222 Feb 479 33 5913 348
†South-Ray Carol's Priscilla Jr2 305 Feb 466 30 8365 450
S. Adanac Prince D. South-Ray Yule's Carol
*†South-Ray Yule's Carol Sr4 305 Feb 284 14 10123 466
S. Pine Manor Aztec D. Lulu's Yule
†South-Ray Yule's Royal Gloria Jr2 305 Jan 381 22 8257 399
S. Pine Manor King's Royal D. Lulu's Yule

Myers, Gerald L., Indian Lake Farm, Lewistown, Ohio. ARHT

*†Grace's Pride of Tall Pine 6 253 Dec 252 16 8114 432
S. Crane Pond's Prince D. Grace of Tall Pine
†Indian Lake's Royal Lilly Jr2 164 Feb 768 33 5134 210
†Indian Lake's Royal Sally Jr2 51 Feb 873 42 1385 69
S. Caumsett Dynamite D. Indian Lake's Gold Nugget
*¶Nickel Plate June 7 305 Feb 751 34 13713 559
S. Pine Manor Sir Belvedere D. Nickel Plate Rose
*†Riegeldale Phador's Bopeep 8 85 Feb 1106 51 3180 155
S. Langwater Phador D. Riegeldale Foremost Lady

§Myers, L. C., Myersmead Farm, Lapaz, Ind. ARHT

*†Jill of Walnut Drive 5 305 Jan 31 1 9514 457
S. Pine Manor Aztec D. Joan of Walnut Drive
*†Myersmead's Actor's Bess Jr3 98 Feb 672 35 2680 140
S. Actor of Myersmead D. Myersmead's Beauty
*†Myersmead's Actor's Lura Sr3 36 Feb 1090 51 1342 65
S. Actor of Myersmead D. Myersmead's Charity
*†Myersmead's Charm 5 209 Feb 764 46 7199 400
†Myersmead's King's Ida Jr2 155 Feb 634 37 3981 200
†Myersmead King's Marie Jr2 81 Jan 850 41 2271 100
S. Spar Hill Merrily's King D. Myersmead's Prudence
*†Myersmead's Opal Sr4 211 Feb 736 38 6569 320
*†Myersmead's Prudence Sr4 186 Feb 718 39 6274 341
†Myersmead Royal's Pearl Sr2 305 Nov 245 14 8376 434
S. Pine Manor King's Royal D. Kathryn of Myersmead

§Myers, L. C. & Robert E., Myersmead Farm, Lapaz, Ind. ARHT

†Beau Gay Rosemary Jr2 47 Feb 669 32 1132 57
S. McDonald Farms Gay Prince D. Longacres Rose Marie

§Nazareth College, Nazareth, Mich. ARHT

†Murray's Major Clarinda Jr2 208 Feb 391 19 3834 177
†Murray's Major Mermaid Sr2 86 Feb 600 30 1775 87
S. Coldspring's Romulus Major D. Haven Hills Pyxie 3d's Fairy
†Murray's Major Sapphire Jr2 169 Feb 479 26 3303 163
S. Coldspring's Romulus Major D. Murray Farms Miss Beulah

Nelan, Jay G. & Sons, High Springs Farm, Claysville, Pa. ARHT

†Nelan's Clarissa Sr2 302 Mar 626 30 7213 340
*Nelan's Crescent's Faith 9 365 Mar 228 11 14386 677
S. Friendship Crescent D. Horn's Faith
†Nelan's Deanna Sr2 239 Jan 853 36 7708 333
¶Nelan's F. C. A. Beauty Jr2 305 Jan 31 1 8012 389
S. Friendship Climax Ambassador D. Butter Bell of Hi-Land
†Nelan's Hilda Jr2 275 Mar 501 28 5641 304
¶Nelan's Ida Jane Jr2 223 Mar 691 34 5821 286
S. Gaylord's Squire's Bomber D. Nelans Myra
†Nelan's Indian Maid Sr2 250 Mar 625 33 5830 317
¶Nelan's Katrinka Jr4 305 Jan 374 19 9552 442
S. Klondike King Edward D. Nelan's Crescent's Faith
¶Nelan's Kay Jr4 305 Mar 361 20 6392 347
S. Nelan's Jo-King D. Horn's Crescent's Kay
†Nelan's Nanette Sr3 99 Mar 829 38 2832 133
S. Royal Crescent D. Nelan's Nancy
†Nelan's Norene Jr2 297 Mar 468 30 5529 332
†Nelan's Viola Jr2 130 Mar 1038 51 4336 215
S. Gaylord's Squire's Bomber D. Nelan's F. C. A. Vera

Nelson, J. L., Cedar Drive Farm, Wichita, Kans. ARHT

†Actor's Sylvia Lady Sr2 305 Nov 169 10 8947 421
S. Meadow Lodge Rex's Western King D. Actor's Sylvia
†Baron's Alert of C. D. Jr2 229 Mar 906 47 6981 338
†Baron's Nettie of C. D. Sr2 137 Mar 873 48 4132 220
S. Meadow Lodge King's Baron D. Pearl's Unice of C. D.
*¶Baron's Velvet Veda Sr3 79 Mar 1487 72 4064 203
S. Meadow Lodge King's Baron D. Pride's Velvet of C. D.
†Beta's Bessie of C. D. Sr2 172 Mar 592 29 4316 191
S. Meadow Lodge King's Baron D. Fairy Fe's Beta
¶Dot's Daisy of C. D. Jr2 55 Feb 1198 56 2248 105
S. Meadow Lodge King's Baron D. Sunbright Golden Dot
†Helen's Hilda of C. D. Sr2 141 Mar 995 49 4846 237
S. Meadow Lodge King's Baron D. Hollis Helen of C. D.
†Lady's Lola of C. D. Jr2 121 Feb 811 45 3745 181
S. King Baron's Pal of C. D. D. Lila's Lady of C. D.
†Rose's Bonnie of C. D. Jr2 38 Nov 867 34 1052 41
S. Meadow Lodge King's Baron D. Rex's Bonnie Rose

§Newlin, Helen, Maple Wood Farm, Crawfordsville, Ind. ARHT

†Maple Wood Ouida Sr3 149 Feb 662 30 4494 211
S. Normandy Chief D. Fannee Ouida

Newlin, Russell K., Maple Wood Farm, Crawfordsville, Ind. ARH

*¶Arspring's Minnie's Welcome Jr4 305 Jan 115 5 12399 561
S. Welcome In Ross D. Arspring's Minnie
*†Carolyn's Lyday 6 286 Feb 539 31 8134 405
†Emily's Peggy 6 185 Feb 907 42 6615 309
†Maple Wood Emmy Sr3 102 Feb 710 34 2725 133
S. Normandy Chief D. Carolyn's Sue Emily
†Maple Wood Farouk's Cindrella Jr2 149 Feb 476 26 3060 171
S. Duffield's Farouk D. Miller's Crocus
†Maple Wood Farouk's Diana Jr2 305 Feb 286 14 6904 316
S. Duffield's Farouk D. Elsie's Mary Dean
†Maple Wood Farouk's Patricia Jr2 70 Nov 630 33 1513 81
S. Duffield's Farouk D. Emily's Peggy
†Welcome In Forward's Charm Jr2 150 Feb 896 38 5122 243
S. Langwater Forward D. Welcome In Chum's Charm

Niblett, W. S. & Son, Cedar Grove Farm, Edgewood, Md. ARHT

*†Cedar Grove's Abagail Jr4 258 May 471 21 7809 358
*†Cedar Grove's Actress Sr4 164 June 582 39 5605 241
†Cedar Grove's Amy Jr2 226 July 783 30 7117 292
*†Cedar Grove's Ann Jr4 297 June 277 15 6747 322
S. Coldspring's Romulus Actor D. Red Rose Maid
*†Cedar Grove's Beauty May Sr4 305 Aug 468 18 12204 542
S. Towson King D. Thornton's American Beauty May
*†Cedar Grove's Belleflower Sr3 288 Sept 231 12 9729 466
S. Towson King D. Dreamwold's Supreme Belle
*†Cedar Grove's Blossom 5 294 Sept 532 36 9434 456
†Cedar Grove's Comfort Jr2 13 Dec 245 10
S. Blakeford Steadfast King D. Geneva's Fidelity
†Cedar Grove's Constance Jr3 267 June 99 5 6515 315
S. Towson King D. Geneva's Fidelity
†Cedar Grove's Content Jr2 278 June 515 28 6161 322
*†Cedar Grove's Faith 5 261 July 115 5 8063 400
S. Franchester Rugged D. Benton's Sappho
Cedar Grove's Favorite Jr2 287 June 531 25 6202 303
†Cedar Grove's Favorite Jr3 174 Feb 515 28 3919 202
S. Blakeford Steadfast King D. Warrior's Ultra Lulu 2d
†Cedar Grove's Fayola Jr2 50 Oct 730 39 1318 63
S. Blakeford Steadfast King D. Geneva's Royal Fi Fi
*†Cedar Grove's Gay Lady Sr4 305 Oct 250 11 9486 411
S. Towson King D. Gayhead's Lady Prim
¶Cedar Grove's Generous Jr2 305 Jan 21 1 7495 333
S. Blakeford Steadfast King D. Pharaoh's Bountiful
*¶Cedar Grove's Hopeful Jr3 99 June 1149 49 4121 188
S. Towson King D. Benton's Nita
†Cedar Grove's King's Joan Sr2 101 Feb 610 26 2308 101
S. Blakeford Steadfast King D. Cedar Grove's Juliet
*†Cedar Grove's Narcissus Jr3 101 Feb 559 32 2190 115
S. Blakeford Steadfast King D. Cedar Grove's Gardenia
¶Cedar Grove's Noel Jr2 302 Dec 255 15 6351 299
S. Blakeford Steadfast King D. Cedar Grove's Blossom
†Cedar Grove's Rosebud Jr2 305 Aug 412 16 7402 354
S. Blakeford Steadfast King D. Rose Maid's Red Girl
*†Cedar Grove's Rosebud Jr3 101 Feb 730 35 2825 133
S. Blakeford Steadfast King D. Rose Maid's Red Girl
¶Cedar Grove's Steadfast Girl Jr2 249 Feb 328 19 4773 242
S. Blakeford Steadfast King D. Warrior's Ultra Lula 3d
¶Cedar Grove's Supreme Dream Jr2 239 Nov 79 5 5198 267
S. Blakeford Steadfast King D. Dreamwold's Supreme Bell
*¶Cedar Grove's Suzy Jr4 283 Dec 319 16 7921 358
S. Towson King D. Hampstead Farm's Orpha
*Rose Maid's Red Girl 7 365 Oct 526 23 13252 565
S. Ultra Lula's Red Boy D. Rose Maid Haraf's Girl

Nicholson, G. J. Guthrie, Mrs., Glen Farm, Newport, R. I. ARHT

American Beauty of The Glen Sr2 105 Feb 1108 46 4404 191
S. Foremost of The Glen D. Tea Rose of The Glen
Bonnet of The Glen Jr2 335 Feb 712 42 10807 559
*Educator's Fun of The Glen Sr4 365 Jan 573 33 14972 683
S. McDonald Farms Educator D. Midnight Revel of The Glen
Lady Night of The Glen Sr2 365 Dec 402 23 10265 489
S. Earl of The Glen D. Night Lady of The Glen
Lady Scholar of The Glen Sr2 365 Dec 598 29 14327 612
S. Earl of The Glen D. Co-Ed of The Glen
Lady Snow of The Glen Sr2 365 Dec 800 50 14328 738
S. Earl of The Glen D. Snow White of The Glen
Night Blossom of The Glen Sr2 81 Feb 1315 43 3731 132
S. Foremost of The Glen D. Night Lady of The Glen
Phoebe Snow of The Glen Sr2 96 Feb 1424 62 4355 184
S. Caumsett of The Glen D. Snow White of The Glen
Polka of The Glen Jr2 300 Feb 706 36 8797 426
School Girl of The Glen Jr2 172 Feb 969 55 6757 347
S. Caumsett of The Glen D. School Marm of the Glen
*Shower of Gold of The Glen 5 365 Feb 141 7 15936 745
S. Langwater Midnight D. Danae of the Glen
*Warrior's Maid of The Glen 6 305 Feb 1079 54 14896 686

Nickerson, W. J., Windyhill Farm, Wayzata, Minn.

¶Beauty Girl of The Coronets 6 305 Nov 262 11 9363 382
S. Boulder Bridge Royal Wonder D. Grandee's Fashion Girl
*¶Boulder Bridge Odessa 6 305 Dec 517 25 11024 506
S. Boulder Bridge Ultimus D. Katy's Janette of Smithdale
¶Boulder Bridge Regina Jr4 305 Jan 170 8 9441 412
S. Boulder Bridge Distinction D. Daisy's Daffy of Smithdale
¶Echo's May Rose Bonnie 9 279 Dec 718 41 9836 502
¶Katherine Karen Jr3 305 Sept 442 25 9313 498
S. Wynola Pawnee D. Studer's Katherine
¶Richelieu Coronet Brightness Sr2 305 Sept 130 7 8536 460
S. Radisson's Coronet Ring Leader D. Rivermoor Brightness
¶Wild Farms' Brigadier's Della 7 275 Nov 529 34 8388 447
¶Windyhill's Anita Jr2 305 Oct 195 10 8570 398
S. Cherub's Royal Wonder D. Reneva Renette of the Coronets
¶Windyhill's Beauty Lass Jr2 77 Dec 940 37 2396 91
S. McDonald Farms Instigator D. Beauty Girl of the Coronets
¶Windyhill's Bessie Jr2 107 Jan 947 46 3307 153
S. McDonald Farms Instigator D. Old Farmstead Bessie
¶Windyhill's Brunetta Jr2 108 Jan 884 37 3182 133
S. McDonald Farms Instigator D. Wonder Girl of the Coronets
¶Windyhill's May Rose Jr3 275 Nov 513 27 9613 470

§Nowlin, James H., Farmington, Ark. ARHT

†Gaylord Moonlight's Actress Jr3 305 Dec 352 15 8558 362
S. Gaylord's Moonlight D. St. Albans Valiant Quenela
†Puritanna's Buttercup Sr4 62 Feb 841 32 1753 77
S. Meadow Lodge Comet D. Puritanna of Pecan Park

§Nuveen, John, Jr., Windy Oaks Farm, Spring Grove, Ill.

†Barrington Court Cathleen 8 115 Mar 770 34 3490 169
S. Maxine's King of Thorn Hill D. Wendmere Marie

*†Doreen's Ada of Wildwood 5 156 Mar 822 37 5724 259
S. Pine Manor King of Wildwood D. Iva's Doreen of Wildwood
†Finchley Manor Dash Sr4 56 Dec 1137 33 2078 74
S. Finchley King Wistar D. Finchley Manor Reverie

§O'Flynn, James B., Highland Farm, Owensboro, Ky. ARHT
*†Candor's Grace of Manitou 8 305 Mar 166 7 7421 330
S. Kenfleur's Dicta Candor D. Manitou Crescent Grace
*†Green Meadow Amber of Manitou 6 248 Mar 796 39 7674 377
†Green Meadow Ideal of Manitou 5 50 Mar 1116 61 1782 96
S. Ridglydale's Garbo Martin D. Candor's Ideal of Manitou
*Green Meadow's Dawn of Manitou 6 365 Jan 120 8 6863 378
S. Ridglydale's Garbo Martin D. Dawn's Countess of Manitou
†Meadow's Amberta of Manitou Jr4 305 Feb 129 7 8326 442
S. Ridglydale's Garbo Martin D. Candor's Amberta of Manitou
Meadow's Rose of Manitou Jr4 341 Mar 520 25 9553 474
†Princess Cresmead of Manitou Jr4 305 Jan 253 17 4761 292
S. Ridglydale's Garbo Martin D. Princess Crescent of Manitou
†Reflector's Amber of Manitou Sr2 302 Mar 643 35 7917 409
†Reflector's Dawn of Manitou Sr2 294 Mar 319 19 4153 231
†Reflector's Promise of Manitou Sr2 305 Mar 174 10 4530 264
S. Coronation Reflector D. Candor's Promise of Manitou
Reflector's Star of Manitou Jr2 365 Jan 435 25 8762 445
S. Coronation Reflector D. Manitou's Green Meadow Star

§Orcutt, Charles, Nampa, Idaho. ARHT
Roselee of Canyon Hill Sr2 304 Mar 394 21 5597 293

§Orcutt, Wilbur, Nampa, Idaho. ARHT
Snowflake of Canyon Hill Sr2 281 Feb 403 21 6784 339

§Owen, K. D., Indian Mound Farm, New Harmony, Ind. ARHT
*Indian Mound's Cherub Sr4 327 Feb 576 41 9489 540
*†Rose Tree Conquest's Bunte 5 166 Feb 697 37 4797 235
S. Florham Conquest D. Rose Tree Bunte
*†Rose Tree Graceful Sr4 305 Feb 596 30 11657 527
S. Franchester Gay Boy D. Rose Tree Fantasy

Page, L. A., "Minnewashta Maples," Excelsior, Minn.
¶Minnewashta Boy's Patricia 5 142 Feb 721 37 4658 275
S. Minnewashta Butter Boy D. Minnewashta Patricia
Minnewashta Chin's La Noce Sr3 91 Feb 956 48 3342 157
S. Thorn Hill Chin D. Minnewashta Knight's La Noce
¶Minnewashta Chin's Letitia Jr2 274 Feb 513 30 5986 304
¶Minnewashta Chin's Linda Sr2 259 Feb 693 38 7739 370
¶Minnewashta Chin's Lissette Jr2 270 Feb 572 28 6522 314
¶Minnewashta Chin's Theodora Sr3 115 Feb 731 45 3536 202
S. Thorn Hill Chin D. Minnewashta Theodora
Minnewashta Janet Jr4 365 Feb 422 23 10331 516
S. Minnewashta Butter Boy D. Minnewashta Jane
¶Minnewashta La Noce 5 128 Feb 930 51 4802 239
S. Minnewashta Butter Boy D. Minnewashta Helen La Noce
Minnewashta Lisette Sr4 365 Feb 352 18 10294 483
S. Minnewashta Butter Boy D. Minnewashta Leila

Page, L. A. & Sons, "Minnewashta Maples," Excelsior, Minn.
¶Minnewashta Butter Boy's Gem Sr4 77 Feb 732 37 2247 109
S. Minnewashta Butter Boy D. Minnewashta Gem
¶Minnewashta Chin's Jacquline Jr2 267 Feb 573 33 6061 303
S. Thorn Hill Chin D. Minnewashta Rhea's Jacqualine
¶Minnewashta Chin's Pride Jr3 278 Feb 621 38 8062 422
Minnewashta Helen's Nora 5 99 Feb 1078 54 4095 197
S. Minnewashta Helen's Butterfat D. Minnewashta Nora
Minnewashta Rita 6 344 Feb 685 44 10605 583

§Parmerlee, Roy, Parmerlee Place, Huntington, Ind. ARHT
†Edna Louise of Marowene Jr3 45 Dec 854 41 1260 60
S. Versailles Hi Commander D. Edna Mae of Versailles
†Miamadale Warrior's Magdalene Jr2 123 Jan 886 38 3925 168
†Sun-Blest Farms Anita Sr2 239 Jan 679 32 7536 334
*†Ver-Lo-Lew Gaiety Girl 6 235 Jan 686 33 8078 346
†Woodvale Wistar Halo Jr4 278 Jan 528 26 8556 395

Parrish, J. Scott, Jr., Minniborya Farms, Richmond, Va.
¶Agate's Martha of Chilbrook 2d 7 144 Mar 1008 46 5735 240
S. Squire of Chilbrook D. Agate's Martha of Chilbrook
¶Elizabeth of Coniston Hall 8 264 Mar 490 23 8768 392
¶Glow of Guernsey Farm 6 305 Nov 151 9 8743 455
S. Mobjack Ilex's Lad D. Florentia of Guernsey Farm
¶Jewella's Elsie 6 305 Mar 330 16 11660 533
S. Handsome Hermit D. Anna's Jewella
*¶Klondike Kavalierra 6 167 Mar 1128 58 7359 365
S. Argilla Knight D. Klondike Gay Gilda
¶Lad's Mattie 6 305 Dec 640 31 11919 587
S. Mobjack Ilex's Lad D. Mattie of Eagles Nest
¶Lucerne's Peg of Vallity Farms Sr3 71 Mar 1331 68 2970 158
S. Maxim Springtime's Bill D. Lucerne's Rennie
¶Lucerne's Rennie 9 305 Jan 362 21 10789 486
S. Inverness Kaizer D. Lucerne's Margie
*†Myrtle's Star of Rumford Farm 7 114 Mar 1161 57 4984 243
S. Sherwood Forest Model Francois D. Miss Myrtle of Lcoust
¶Nannie of Vallity Farms Jr3 119 Mar 1223 48 4742 187
S. Lone Oak's Maxim Ted D. Margarie of Dry Creek
¶Nobleman's Valeur of Miniborya Sr3 300 Feb 402 23 8722 385
¶Rolling Hills Crocus Sr4 305 Nov 160 9 9003 450
S. Fox Dean's Gladiator D. Rolling Hills Inverness
Stringfellow Farms Lois 7 365 Sept 373 15 15183 657
S. Butler Island Majesty's Scarlett D. Bonnybrook Ruth
*¶Sunny Hill Cestrian's Fannie 6 305 Mar 543 28 10252 469
S. Rockingham Cestrian D. Sunny Hill Valor's Ruby
¶Wilgorlan's Monarch Nancy Jr3 229 Mar 860 46 7826 378
S. Mulhocaway Butterfat Monarch D. Shirley's Bud of Landhome
¶Woodacres Royal Vianna Jr4 169 Mar 899 46 5730 287
S. Douglaston Prince Royal D. Wethersfield Vianna

§Patrick, C. Allen, Pleasant Hill Farm, Salem, N. J. ARHT
*†Lass of Quinton Stock Farm Jr3 196 Jan 653 32 6081 295
S. Riegeldale Ben's Taxpayer D. Leader's Lady Ultra
*†Leader's Miss Timonium 5 197 Jan 508 32 5711 312
S. Leader's King of Pomeroy D. Calder Farm Miss Timonium
*†Margo of Quinton Stock Farm Jr3 222 Oct 866 38 8864 394
*†Prince's Water Way 9 256 Jan 152 7 7283 336
S. Bloomfield Water Prince D. Bloomfield Water Way
†Quinton Stock Farm Bertie Jr2 259 Jan 562 28 6354 303

§Patrick, Roy C., Quinton Stock Farm, Quinton, N. J. ARHT
†Barnby Moor Phyllis Jr3 278 Feb 583 31 8436 427
†Barnby Moor Spotty Jr2 228 Feb 801 34 7644 309
†Ben's Royal Marigold Jr2 85 Feb 763 33 2406 103
S. Riegeldale Ben's Taxpayer D. Royal's Marigold
†Blaze's Brilliant of Q. S. F. Jr2 60 Feb 830 35 1766 81
S. St. James Champion Blaze D. Chenar's Crusader's Brilliant
†Blaze's Questionaire of Q. S. F. Jr2 75 Feb 861 39 2376 106
S. St. James Champion Blaze D. Queen Rosalie of Clear View
†Blaze's Victorine of Q. S. F. Jr2 101 Feb 814 36 3052 143
S. St. James Champion Blaze D. Madrey Farm Victorine
*†Broadview's Miss Charming 7 171 Feb 874 45 6712 298
*†Quincy Caroler Celeste Sr4 197 Feb 620 34 6201 291
†Quinton Stock Farm's Countess Jr2 165 Feb 603 31 4149 202
*†Red Cross Faye Jr4 171 Feb 544 27 5042 251
*†Ruayne King's Rilma 7 119 Feb 922 50 4640 241
S. Riegeldale Judy's King D. Ruayne Hermes' Rena
†Silver Forest Royal Annette Sr4 83 Feb 1040 45 3470 170
S. Langwater May Royal D. Sherwood Forest Model Annette
†Victor's Caroline Jr2 108 Feb 900 44 3825 186
S. Churn Creek's Victor D. Quincy Caroler Celeste

§Patrick, Roy C. & Son, Quinton Stock Farm, Quinton, N. J. ARHT
*Choice of Melva Rose 12 364 Nov 213 11 12365 599
S. Brooklandwood Reliance D. Melva Rose of Spenceola
*Royal's Marigold 5 365 Dec 301 16 11034 524
S. Dinsmore Royal Majesty D. Knight's Marigold

Pferrer, Emil H., Louisville, Ky.
¶Sun-Blest Farms Deb Jr2 305 Jan 619 29 9889 436
S. Langwater Exquire D. Fairlawn Co-Ed

Prentice, Thomas W., Plymouth, Mass.
Forges Belinda Sr2 269 Mar 1208 48 11097 455

Price, Kent S., Pri-Acqua Farm, Chestertown, Md. ARHT
*†Lady Luck of Willow Hill 7 290 Feb 477 22 7872 353
¶Lita of Pri-Acqua Jr3 295 Feb 511 28 9209 393
*¶Lorilia of Pri-Acqua Jr3 305 Jan 357 18 9312 412
S. Caumsett Sportsman D. Loreli of Willow Hill
†Merry Lady of Pri-Acqua Jr2 152 Feb 684 33 3986 193
S. Churn Creeks Honor Merrymaker D. Sportsman's Lady of Pri-Acqua
¶Pearl of Pri-Acqua Jr2 305 Feb 133 8 7205 354
S. Caumsett Sportsman D. Pearline of Chestnut Meadows
¶Pearline of Pri-Acqua Jr3 305 Jan 93 5 7499 342
S. Caumsett Sportsman D. Pearline of Chestnut Meadows

§Princeton Farms, Princeton Mining Company, Incorporated, Princeton, Ind. ARHT
*†Alfacrest's C. A. Lee Ann 5 166 Feb 613 39 4997 266
S. Ridglydale's Czar Alert D. Alfacrest's A. C. Lillian
†Convoy's H. Mirth Jr4 255 Feb 415 21 6175 293
†Fort Sacksville Actress Jr4 204 Jan 489 27 4324 207
†P. F. Challenger's Pearl Jr4 51 Feb 1069 49 1857 94
S. Kesswall's Challenger King D. Pearl's Verna Lee
†P. F. King's Bernice Jr2 128 Oct 734 35 3568 164
†Sterling Bonnie Sr4 172 Feb 670 31 5420 252
S. Rose Tree Sterling Boy D. Sterling Pet
†Valor's E. Hasty 9 186 Feb 521 23 5175 208
†Valor's G. Lillian 5 163 Feb 692 34 4890 219
S. Lincoln Ridge Valor D. Ultra Champion's Golden
†Valor's H. Katrinka 6 79 Feb 1165 57 3288 160
S. Lincoln Ridge Valor D. Steadfast's C. Hoplite
*†Valor's Keepsake 6 79 Feb 849 41 2595 117
S. Lincoln Ridge Valor D. Cleo of Maple Hills
†Valor's O. Maris Jr4 54 Feb 1466 65 2611 130
S. Lincoln Ridge Valor D. Woodland's Orpak

§Purdy, Floyd, Greenfield Farm, Tomah, Wis. ARHT
*†Bell Buoy's Salome 6 239 Feb 857 59 9244 516
†Greenfield Governess Jr2 275 Mar 460 23 6025 282
†Greenfield Majesty's Lucile Sr4 97 Mar 969 41 3273 143
S. Majesty's Duke of Farview D. Sinker's Lucile
†Greenfield Rose of Gold Jr2 83 Mar 976 40 2728 112
S. Blazer's Butterfat Brigadier D. Rose of Gold of Z. H.
†Greenfield Salome's Sweetie Jr2 305 Mar 329 18 9060 458
S. Grandee's Supreme Blend D. Bell Buoy's Salome
†Singer's Lucile 6 152 Mar 1000 41 5746 249
S. Rancho Singer D. Warrior's Crystal
†Sweetie Beaulieu's Hazel Sr3 260 Mar 801 42 9297 485
†Troutwater K. Hilda of Dr. K. Sr2 170 Mar 663 33 4010 196
S. Meadow Lodge Kings Merit D. Troutwater Milla of Dr. K.

§Quaite, Fred L., Quaite's Haven Farm, Acton, Ind. ARHT
†Ken Ver Wonder's Goldie Jr2 103 Dec 593 26 2277 101
S. Pine Manor King's Wonder D. Owen's Place Admiral's Goldie
†McDonald Farms Pre Kristin Jr2 141 Jan 727 36 3757 177
†Rosedale Elnora Jr2 163 Jan 597 31 3815 188
S. King's Reveller's Valor D. Victoria's Nora of Rosedale
†Rosedale Gypsy Queen Jr2 147 Jan 489 28 2908 152
†St. Albans Glamour's Honoria Jr2 95 Jan 827 38 2753 133
S. McDonald Farms Glamour D. St. Albans Actor's Honor
†Valor's Anita of Rosedale Sr2 131 Dec 875 38 4335 186
S. Valor's Rose King of Rosedale D. Adaline's Anetta of Rosedale

Quaker Oats Company, The, Ful-O-Pep Research Farm, Barrington, Ill. ARHT
*¶Africander Andy's Janet 5 197 Feb 1017 62 8042 435
S. Ridglydale's Africander Andy D. Queencastle Jane
†Annabel's Mirth Jr2 305 Feb 15 6052 298
S. Guernsey Grove Promoter D. Anita's Annabel
†Chally's Blossena Sr2 305 Feb 59 3 7036 333
S. Wey Acre's Chally D. King Herman's Blossom
¶Circle A. Lady's Irma 5 251 Feb 800 47 8295 416
¶Clearbrook Challenger's Glory Sr2 61 Dec 945 36 1928 87
S. Clearbrook Challenger D. Clearbrook Topsy's Daffodil
†Clearbrook Monogram's Geneva Jr2 258 Feb 456 24 4694 229
Clearbrook Monogram's Gypsie Jr2 332 Feb 542 33 7447 413
†Clearbrook Noble's Gem Jr2 290 Feb 347 19 4432 229
*†Fairlawn Actor's Impiety Jr3 78 Feb 1469 72 3591 178
S. Fairlawn Peerless Actor D. Fairlawn L. Genevieve
¶Fairlawn F. P. Jilda Jr2 148 Jan 866 42 4248 193
¶Flat Brook Her Amy Jr3 129 Feb 1008 49 4697 235
S. Coronation Herald D. Coronation Amy
*Foremost Tionetta Jr4 365 Jan 24 1 10636 464
S. Foremost Rose King D. Foremost Rita
¶Lily's Hazel of Pleasant Hill Jr3 242 Feb 443 26 5520 300
*¶Luxerin Mohammed's Girl 7 259 Feb 696 37 8403 415

†Norgert's Bolo Jr2 212 Dec 570 31 4866 253
†Pagan's Spot of Maple Hill Sr2 305 Jan 37 2 7895 373
S. Charlescote Pagan D. Masterpiece's Spot
†Q. O. Alpha Jr2 232 Feb 368 20 4522 225
*†Reaper's Starlight of Croxmar Sr3 305 Jan 263 14 8111 401
S. Rock Creek Reaper D. Star Gift's Royal Nancy
†Red Fawn's Siss Jr2 305 Feb 416 27 7516 416
S. Thornwood's Royal King D. Yeksa Admiration's Red Fawn
*¶Rock Creek Donna Jr3 225 Feb 1059 55 10161 459
†Rock Creek Vallota Sr2 305 Jan 724 39 10648 532
S. Rock Creek Pretor D. Rock Creek Valentine
*St. James Count's Betty 5 365 Dec 119 7 6967 407
S. St. James Prince's Count D. St. James Philosopher's Barbee
*¶St. James Nathan's Azure Sr4 71 Jan 1058 47 2394 108
S. St. James Philosopher's Nathan D. St. James Philosopher's Bluebell
*¶Shoreland Claribel Sr4 188 Jan 1253 52 8673 356
*¶Trixie of Betts Homestead Sr4 305 Feb 509 24 12195 558
S. King Silver Boy D. Tinie of Betts Homestead
*Welcome In Sonja 7 365 Dec 243 11 15768 707
S. Langwater Forward D. Welcome-In Senorita
†Wilsonia Annabel Jr2 305 Jan 548 29 7553 368
S. Sedgely Iver D. Susan Ann Moon
†Wilsonia Judy Jr2 305 Feb 358 22 5576 305
S. Green Gables Nipigon D. Wikonia Judith
¶Wilsonia Madeline Sr2 87 Feb 1146 52 3567 153
S. Sedgley Iver D. Mandy of Green Meadow
*¶Windyview Betty 5 305 Feb 29 1 9515 468
S. Fritzlyn Jupiter D. Harvey Farm Beatrice

§Rasband, J. Mack, Mari-Mac Farm, North Ogden, Utah. ARHT
*†Velour of Chicona Sr4 82 Feb 887 44 2695 125
S. Chicona Perryton D. Velveteen of Chicona

Reynolds, Dorrance, Goodleigh Farm, Dallas, Pa.
*†Goodleigh Consort Brunnie Jr3 274 Mar 670 33 8018 391
¶Goodleigh Consort Faith Sr2 99 Mar 1283 57 4058 176
S. Coldspring's Hardwick's Consort D. Goodleigh Romulus Fern
*†Goodleigh Consort Flora Jr4 113 Jan 1126 41 4585 182
S. Coldsprings Hardwick's Consort D. Goodleigh Eolus Le Fluer
†Goodleigh Consort Hadriana Sr2 275 Mar 689 32 8406 401
*†Goodleigh Consort Hebe Jr3 248 Mar 515 24 6222 273
*†Goodleigh Consort Irene 5 250 Mar 740 35 7868 375
Goodleigh Consort Mandew Jr2 120 Mar 1189 50 4814 202
S. Coldspring's Hardwick's Consort D. Goodleigh Eolus Mandie
*¶Goodleigh Consort Manet Jr4 148 Mar 1490 74 7722 357
S. Coldsprings Hardwick's Consort D. Goodleigh Eolus Mandie
*†Goodleigh Consort Vauxbeleb Jr4 305 Jan 413 18 10330 434
S. Coldspring's Hardwick Consort D. Goodleigh Eolus Vauxbe
*Goodleigh Eolus Flower 5 145 Mar 1429 71 7387 337
S. Saugerties Eolus D. Goodleigh Fluerette
*¶Goodleigh Eolus Herina 6 65 Dec 1912 82 3786 162
S. Saugerties Eolus D. Goodleigh Royal Hera
*¶Goodleigh Eolus LeFleur 9 183 Mar 1343 53 9430 379
*†Goodleigh Romulus Brusie Jr4 305 Jan 350 16 9796 457
S. Coldspring's Romulus Countryman D. Goodleigh Royal Bonnie
†Goodleigh Romulus Fleur Sr2 305 Jan 281 12 9778 424
S. Coldspring's Romulus Countryman D. Goodleigh Fluerette
*†Goodleigh Romulus' Florenza Jr3 270 Mar 414 18 6041 262
¶Goodleigh Romulus Grentie Jr3 60 Mar 1640 65 2860 114
S. Coldspring's Romulus Countryman D. Goodleigh Royal Grenda
†Goodleigh Romulus Grentina Jr2 305 Feb 179 8 8557 361
S. Coldspring's Romulus Countryman D. Goodleigh Consort Grensta
†Goodleigh Romulus Hulda Jr2 305 Mar 204 9 6307 292
S. Coldspring's Romulus Countryman D. Goodleigh Royal Helga
¶Goodleigh Romulus Lucinda Jr3 69 Mar 1523 69 3441 159
S. Coldspring's Romulus Countryman D. Goodleigh Adventurer Luna
†Goodleigh Romulus Seelin Sr2 305 Jan 316 13 9085 376
S. Coldspring's Romulus Countryman D. Goodleigh Eolus Seela
*†Goodleigh Romulus' Susie Jr3 305 Mar 69 4 5901 272
S. Coldspring's Romulus Countryman D. Goodleigh Royal Susann
†Goodleigh Romulus Sweetsum Jr2 293 Mar 313 14 4988 247
*†Goodleigh Romulus Verona Jr4 272 Mar 574 29 9000 407
*†Goodleigh Royal Grenda 6 305 Jan 600 26 13106 546
S. Tarbell Farms Royal Eugene D. Goodleigh Groignet of Bruser

§Rhoads, Jerome H., "Rhoadsacres," Kirkwood, Pa. ARHT
Broadwater Sunbonnet Susie Jr2 185 Feb 572 29 4108 200
†Janis' Bly of Rhoadsacres Sr2 121 Feb 664 27 3199 127
S. Upsand Downs' Rilma Janis D. King's Chi of Upsand Downs
*†Janis' Greta of Upsand Downs Sr4 32 Jan 1138 50 1154 51
S. Upsand Downs' Rilma Janis D. Prince's Garland of Midway
†Janis' Jean of Rhoadsacres Jr2 305 Dec 59 3 5288 275
S. Upsand Downs' Rilma Janis D. King's Phi of Upsand Downs
*†Jvhar Royal Donna Sr4 202 Feb 392 25 4132 233
*†Jvhar's Aster Sr4 193 Feb 694 32 6138 261
*†Jvhar's Heroine 5 101 Feb 801 42 3357 163
S. Pharaoh's Ace of Honey Brook D. Ultra Gold's Heiress of Jvhar
*†King's Melody of Upsand Downs 6 305 Feb 37 1 7763 351
S. Homestead Royal's King D. Mary Rose's Dewdrop of Midway
*†Laddie's Almu of Upsand Downs 6 304 Feb 18 1 7733 365
S. Althea's Laddie of Upsand Downs D. King's Mu of Upsand Downs
*†Laddie's Maizi of Upsand Downs Sr4 157 Feb 527 23 4291 182
S. Althea's Laddie of Upsand Downs D. King's Mu of Upsand Downs
†Laddie's Nora of Rhodacres Jr2 102 Feb 671 32 2706 123
S. Althea's Laddie of Upsand Downs D. Janis' Nippy of Upsand Downs
†Lycargus' Edith of Rhodsacres Sr2 192 Feb 565 32 4590 237
†Lycargus' Gloria Sr2 115 Feb 665 33 2821 130
S. Mu's Lycargus of Upsand Downs D. Plato's Grace of Frewvale
†Lycargus' May of Rhoadsacres Jr3 131 Feb 713 34 3680 174
S. Mu's Lycargus of Upsand Downs D. Laddie's Almu of Upsand Downs
†Pluto's Flossie Jr2 192 Feb 500 26 3686 171
†Pluto's Helen of Rhoadsacres Jr2 190 Dec 562 26 4648 194
†Pluto's Hilda of Rhoads Acres Jr2 203 Feb 423 25 3681 190
*†Skylight's Bessie Charm Jr3 213 Feb 563 30 5420 281
†Skylight Selina's Pearl Sr2 48 Feb 885 42 1417 66
S. Brookmead's Skylight D. Selina Star

§Riehl, Aaron K., Shallow Creek Farm, Lancaster, Pa. ARHT
Alma's Dian of Norwood 5 365 Dec 91 5 12054 577
S. Honeysuckle's Valor D. Alta's Alma of Norwood
*†Gwynllan Major's Jean Sr4 305 Feb 229 13 6616 321
S. Gwynllan Major D. Ambler's Jean of Gwynllan
*†Jeanette of Shallow Creek Jr3 179 Feb 414 22 3364 173
S. Riveredge Alert's Chester D. Commander's Jane
†Minnie's Jane of Shallow Creek Jr3 305 Feb 79 3 7383 344
S. Gerar Paris D. Gem's Minnie of Shallow Creek
†Princess of Cold Breeze 5 305 Dec 71 4 7946 381
S. Malvern King D. Queen of Cold Breeze

Rosie's Cute of Pleasant View 9 346 Dec 199 10 9693 445
S. Sov-Mab's Valor of Oldacres D. Rosie of Pleasant View
†Royal Celia of Honey Brook 6 221 Feb 744 27 7337 263
†Rupaca's Grateful Girl Sr2 165 Feb 582 30 4220 225
S. Rupaca's Royal Teddy D. Calder Farm Grateful
†Shallow Creek Erna Jr2 305 Jan 78 5 4661 220
S. Riveredge Alert's Chester D. Ernestine of Brinton Farm
†Violet of Shallow Creek Farms 5 305 Dec 22 1 7722 338
S. Valiant's Royal of Honey Brook D. Lucy of Shallow Creek Farm
*†Wilgorlan's Katherine 5 167 Feb 442 22 4392 209
S. Bournedale Golden Steadfast D. Afton's Donna Constancia
*†Windale Baron's Jane Jr4 298 Dec 152 8 8235 366
S. Willow Brook's Baron D. Jane of Verdocorn

§Riehl, Aquilla E., Shallow Creek Farm, Lancaster, Pa. ARHT
*†McDonald Farms Icon Jr4 198 Feb 301 15 3753 175

Riford, L. S. & Staples, T. M., Greystone Farm, Auburn, N. Y.
¶Caumsett Eastern Doris Jr2 131 Feb 1139 45 5354 230
S. Caumsett High Strung D. Caumsett Ocean Dorothy
¶Greystone Charming Alma Jr2 119 Feb 778 37 3668 161
S. Caumsett Magnet D. Greystone Lady Clarice
¶Greystone Dido Jr3 207 Feb 807 42 6920 319
¶Greystone Dutiful Sr2 305 Dec 230 14 10117 480
S. Green Meads Diplomat D. Greystone Royal Margo
¶Greystone Eva Garfield Sr2 121 Feb 819 38 3810 172
S. Greystone Garfield D. Greystone Royal Beatrice
¶Greystone Miss Emily Jr3 131 Feb 804 41 4053 204
S. Bournedale Memoir's Monarch D. Greystone Royal Kathryn
¶Greystone Miss Fatima Sr4 297 Jan 841 49 11719 576
*¶Greystone Miss Harriet Jr3 60 Feb 1159 51 2425 106
S. Bournedale Memoir's Monarch D. Greystone Mischief
¶Greystone Royal Chloe Sr2 259 Feb 652 38 7055 349
¶Greystone Royal Edna Sr2 130 Feb 860 38 4216 177
S. Rex's Duke of White Farms D. Greystone Moselle
*¶Greystone Royal Patricia 5 299 Feb 693 36 9733 428

§Roof, Roy E., Windblown Acres, Edelstein, Ill. ARHT
†Margendell Slogan's Marie 7 248 Jan 525 27 7402 313
†Marilee's Snow Queen Jr2 252 Jan 715 40 8239 384
†Windblown's New Promise Jr2 305 Dec 29 2 7330 388
S. Sally's Renown Pat D. Olive of Robinson Farm

§Roof, Roy E., Mr. & Mrs., Windblown Acres, Edelstein, Ill. ARHT
Elizabeth's Princess Ann Sr3 136 Jan 533 34 2638 147
S. Becker Homestead Sam D. Balfour's Viola

Roosevelt, Nicholas G., Gippy Plantation Dairy, Moncks Corner, S. C. ARHT
*†Genial's Gippy Vermelle 8 305 Jan 687 35 11144 487
S. Grapelawn Genial D. Foremost Verbena of South Lawn
†Gippy Alert's Claudia Sr3 110 Feb 695 31 2683 116
S. Gippy Maxim Alert D. Count's Gippy Countess
†Gippy Alert's Dimple Sr3 305 Nov 116 6 5893 282
S. Gippy Maxim Alert D. Dorothy's Maxim Dimple Girl
†Gippy Alert's Golden Jr2 90 Feb 801 32 2300 100
S. Gippy Maxim Alert D. Gippy Princess Golden
¶Gippy Alert's Jenny Sr4 225 Feb 894 52 8261 414
†Gippy Alert's Nella Jr4 274 Feb 362 24 5419 285
Gippy Count's Ace Jr2 365 Feb 275 17 10143 538
S. Valor's Count D. Gippy Princess Alma
Gippy Count's Daughter 7 293 Feb 951 48 10743 487
†Gippy Count's Deanna 8 305 Jan 49 2 7947 390
S. Valor's Count D. May King's Gippy Dairy Maid
†Gippy Count's Gaiety Jr3 305 Dec 35 2 5494 271
S. Valor's Count D. Gippy Princess Goldie
†Gippy Count's Jill Sr2 305 Dec 43 2 5315 237
S. Valor's Count D. May King's Gippy Judy
†Gippy Count's Pauline 6 217 Feb 453 26 5048 245
†Gippy Count's Poll Sr4 154 Feb 645 31 3817 178
S. Valor's Count D. Gippy Princess Polly
†Gippy Count's Sylba 7 159 Feb 426 24 3537 180
S. Valor's Count D. May King's Gippy Silver
†Gippy Count's Vera Sr4 305 Feb 23 1 6187 309
S. Valor's Count D. Foremost Verbena of South Lawn
¶Gippy Foremost's Valencia 5 281 Feb 1172 60 12882 569
†Gippy Gladiator's Daisy Jr2 107 Feb 732 32 2641 105
S. Gippy Gladiator D. Gippy Queen Daisy
†Gippy Gladiator's Katrina Sr4 305 Dec 34 2 5060 280
S. Gippy Gladiator D. Utmost's Gippy Kate
†Gippy Gladiator's Molly Sr2 140 Sept 179 9 1687 62
S. Gippy Gladiator D. Gippy Queen Maude
¶Gippy Golden Annette Jr4 305 Feb 128 8 11886 603
S. Fox Dean's Gold Bar D. Gippy Foremost's Anna
†Gippy Golden Charm 6 289 Feb 499 25 7394 320
†Gippy Golden Cherry Jr3 305 Feb 103 6 6190 314
S. Fox Dean's Gold Bar D. Count's Gippy Charity
¶Gippy Golden Etta 6 223 Feb 1042 47 9077 398
†Gippy Golden Marie Jr2 85 Feb 718 33 1883 87
S. Fox Dean's Gold Bar D. Count's Gippy Maria
†Gippy Golden Polly Sr2 305 Dec 126 8 6054 297
S. Fox Dean's Gold Bar D. Gippy Princess Polly
Gippy Peerless Anita Jr2 278 Feb 800 48 8070 436
¶Gippy Peerless Dora Jr2 305 Feb 210 12 9620 467
S. Riegeldale Emory's Peerless D. Gippy Foremost's Delia
†Gippy Peerless Francine Jr2 305 Dec 172 10 5201 231
S. Riegeldale Emory's Peerless D. Gippy Princess Freeda
¶Gippy Peerless Maggie Sr2 108 Feb 812 45 3103 165
S. Riegeldale Emory's Peerless D. Gippy Princess Margaret
†Gippy Peerless Violet Jr2 305 Dec 18 1 4700 218
S. Riegeldale Emory's Peerless D. Gippy Foremost's Valencia
†Gippy Princess Lustre Jr2 110 Feb 721 31 2616 120
S. Gippy Maxim's Prince D. May King's Gippy Lois
¶Gippy Princess Margaret Sr4 191 Feb 925 53 6631 333
†Gippy Queen Buttercup 6 303 Feb 355 18 7777 350
*†Gippy Queen Delores 8 102 Feb 985 37 3531 138
S. Bonnie Bess' May King D. Count's Gippy Diana
*¶Gippy Queen Lilly 5 305 Dec 97 5 9134 433
S. Bonnie Bess' May King D. Fox Dean's Gold Lilly
†Gippy Queen Pretty Girl 7 305 Dec 29 1 8129 363
S. Bonnie Bess' May King D. Count's Gippy Phoebe
*Utmost's Gippy Connie 12 296 Feb 814 42 11121 532
*†Utmost's Gippy Pansy 11 305 Feb 41 2 6081 360
S. May King's Gippy Utmost D. Patsey of Hickory Ridge

§Rosenthal, J. D., E. S. & R. H., Cincinnati, Ohio. ARHT
Flo Gold Triumph Pearl Sr2 164 Feb 528 26 3205 144
S. Brookside's Royal Triumph D. Flo Gold Pearline

§Rudat, Fred, Jr., Cla-Ore Farm, Brownsmead, Oregon.

†Bessie of Cla-ore Sr2 305 Mar 169 10 8206 452
S. Tideland Prediction D. Betty Jane of Cla-ore
†Beulah of Cla-ore Jr2 305 Mar 210 11 8031 378
S. Tideland Prediction D. Bella Bolla of Traverdale
†Bonnie of Cla-ore Jr4 199 Mar 775 39 6392 319
S. Tideland Prediction D. Bella Bella of Traverdale
†Gay Lassie's Beauty 11 124 Mar 1227 57 5369 252
S. Linwood's Gay Lad D. Bell's Lassie of Pelldale
†Lassie's Gay Beauty 5 305 Jan 542 33 9452 519
S. Arbetee Bountiful's Rosy D. Gay Lassie's Beauty
†Lilly of Cla-ore 5 100 Mar 1462 68 4708 235
S. Moonbeam's Roxy of Willow-wood D. Lily Maid's Lilac
†Marie of Cla-ore Jr2 265 Mar 303 19 5576 275
†Millie of Cla-ore Sr2 305 Feb 596 34 9467 452
S. Polaida Honoria's Duke D. Lilac's Queen of Willow-wood
Moonglow of Willow-wood 10 292 Mar 1113 53 13296 672
†Queen of Cla-ore Jr3 272 Mar 628 36 7138 399
†Rogueland's Lois Sr4 294 Mar 637 32 9548 439
†Roxy's Stardust 7 117 Mar 967 48 4207 210
S. Arbetee Bountiful's Roxy D. Roxy's Pride of Willow-wood
†Ruthy of Cla-ore Jr2 305 Mar 251 15 6563 366
S. Tideland Prediction D. Roxy's Beauty of Willowood
†Sierra Sue of Cla-ore 5 158 Mar 1019 48 5946 294
S. Tideland Dictator D. Roxy's Beauty of Willowood
Tideland Hortense 5 320 Feb 684 34 11836 556
†Topsy Belle of Cla-ore Sr4 209 Mar 674 37 6246 306

Ruschmann, Henry F., Meadowbrook Farm, Bernardsville, N. J.

†Audley's Q. Primrose Jr4 87 Feb 1290 56 4096 169
S. Primrose's Africander D. Audley's Butterfat Queen
†Audley's Rose Sr4 101 Feb 901 46 3483 158
S. Primrose's Africander D. Stonebrook Rose
Brookmead's Antoinette Jr3 363 Feb 606 35 11701 525
Cherry Bud of Meadowbrook Sr2 365 Oct 552 33 12276 590
S. Pride of Avis Acres D. Nipporsink Cherry Blossom 2d
†Gulnare Valiant's Violet Sr3 52 Feb 1237 55 2178 90
S. Brian Boru King's Valiant D. Delhaven Violetta
Justichen of Meadowbrook Sr2 365 Dec 138 7 11650 532
S. Pride of Avis Acres D. Justine of Foxsin Divide
Lilac Blossom of Meadowbrook Sr2 365 Feb 140 11 7548 409
S. Lyndale MacArthur D. Meadowbrook Countess Lilac
Millie's Babe of Meadowbrook Sr2 365 Feb 372 20 9321 421
S. Pride of Avis Acres D. Meadowbrook Millie Girl

§Russell, C. W., Russell Lea Dairy, Clyde, Ohio. ARHT

†Gray Haven Levity Hope Jr2 160 Feb 638 29 4151 200
†Russell Lea Frances Jr2 45 Feb 758 29 1144 45
S. Franchester Free Steadfast D. Russell Lea Starlight
*†Russell Lea New Year's Eve 5 305 Dec 35 25 7573 420
S. Franchester Claudius D. Russell Lea's Lady
*†Russell Lea Noble May Sr3 305 Jan 124 8 7092 376
S. Franchester Noble Honor D. Crystal of Russell Lea
†Russell Lea Silvia Jr2 305 Feb 28 1 6910 386
S. Franchester Saint Charles D. Russell Lea Nonsense
†Russell Lea Sunstar Jr2 111 Feb 796 36 3394 151
S. Franchester Saint Charles D. Crystal of Russell Lea
†Willow Brook Monarch's Eclair Jr2 305 Feb 192 9 7560 376
S. Flying Horse Master's Monarch D. Glenco C. Holly

Sabine, Stephen W., Westfield Farm, Groton, Mass.

¶Westfield Amanda Girl Sr4 303 Jan 643 45 8496 473
Westfield E. Amethyst Sr2 365 Nov 466 31 10935 572
S. Westfield Evard D. Opal of Westfield Farm
¶Westfield S. Affection Jr2 144 Jan 714 38 3756 192
S. Sunlight's Sun D. Westfield Amiable
¶Westfield S. Almeda Sr2 130 Jan 889 43 4087 193
S. Sunlight's Sun D. Royal's Westfield Almira
¶Westfield S. Dawnabelle Sr2 160 Jan 630 39 3904 201
S. Sunlight's Sun D. Westfield Golden Dawn
†Westfield S. Diamond Sr2 122 Jan 830 37 3429 157
S. Sunlight's Sun D. Opal of Westfield Farm
¶Westfield S. Evalon Jr2 135 Jan 767 38 3815 166
S. Sunlight's Sun D. Royal's Westfield Eva
¶Westfield T. Sapphire 5 305 Jan 263 15 10256 494
S. Robin Hill Traveler D. Westfield R. Emerald

§Salveson, Orville, Far View Farm, Mabel, Minn.

*Far View Janet 5 111 Feb 708 37 3240 167
S. Boulder Bridge Banner D. Fox's Jane of Waukesha
Far View Joyce Sr3 69 Feb 908 40 2238 102
S. Boulder Bridge Banner D. Fox's Jane of Waukesha
*Far View Lolet 5 56 Feb 1250 47 2353 100
S. Boulder Bridge Banner D. Shantituck Daisy's Lulabell
*Far View Noteworthy Sr3 111 Feb 792 30 3650 170
S. Alford Noceleau's Laddy D. Nobie of Clara Cooper Farms
*Far View Rose 5 107 Feb 1061 39 3869 171
S. Boulder Bridge Banner D. Reva of Sylvanite
*Far View Rosetta Jr4 104 Feb 964 41 3742 180
S. Boulder Bridge Banner D. Reva of Sylvanite

Sanitary Farm Dairies, Incorporated, Sanfadair Farm, White Bear Lake, Minn. ARHT

*†Ace High Daisy Sr4 60 Feb 1049 65 2227 123
S. Laird's Patrician D. Juliette's Fawn Babs
*¶Alford Farm Eunice Jr4 195 Feb 983 53 7425 343
S. Alford Farm Bandmaster D. Eve of Clara Cooper Farms
*†Autumn Daisy of Brookside 10 79 Jan 1060 40 2698 108
S. Radisson's Commander D. Golden Ruby of Brookside
¶Beauty's Elsie of Metomen Jr3 305 Jan 224 14 6775 349
S. St. James Linda's Ripon D. Betsy's Beauty of Metomen
*¶Boots' Cherry of Metomen Sr3 266 Feb 907 44 10266 457
*†Brigadier's Mina of Sanfadair 7 89 Feb 657 31 2549 114
S. Boulder Bridge Brigadier D. Wild Farm's Prince's Blanch
*†Clay Hill Starlet Jr3 116 Feb 1021 53 4311 206
S. Langwater Valcrest D. Clay Hill Merry Star
*Dolly's Dot of Metomen Jr3 365 Feb 464 29 12426 607
S. St. James Linda's Ripon D. Fannie's Dolly of Metomen
*¶Dora's Peach of Metomen Sr3 297 Feb 468 27 10185 486
¶Gem's Eva of Metomen Jr3 278 Feb 82 3 8817 420
S. St. James Linda's Ripon D. Hope's Gem of Metomen
¶Gunnar's Alice Sr2 116 Jan 734 47 3583 204
S. Harvester's Gunnar D. Incis' Allie
*¶Gunnar's Rose Jr3 104 Feb 1113 59 4212 205
S. Harvester's Gunnar D. Bel Rosette of Jordon
*¶Hiworth Premier's Lucrest Jr4 167 Feb 1274 59 7731 342
¶Joy's Roxy of Metomen Jr3 305 Nov 409 24 11515 539
S. St. James Linda's Ripon D. Klis's Joy of Metomen

*¶Kenmoor Count's Queen Sr2 119 Feb 989 58 4627 248
S. St. James Count Maxim D. Jethro's Golden Gleam
¶Nancy Jane of Aitkin Sr4 134 Feb 1116 58 5616 283
S. Woodend Casper D. Jane Annetta
Nora's Maggie of Metomen Jr3 365 Feb 428 24 11743 551
S. St. James Linda's Ripon D. Klis's Nora of Metomen
*¶Pine Knoll Judy Sr4 142 Feb 1213 58 6390 297
S. Spar Hill Heir's Prince D. Pine Knoll's Lucy
¶Robert's Princess Pearl 6 125 Feb 837 43 4263 224
S. Lockshore Prince Robert D. Ridglydale's Ultra Pearl
*¶Sanfadair Alert's Alma Sr3 49 Feb 1535 70 2596 115
S. Kenfleur's Surrogate Alert D. Sanfadair Duke's Alma
*†Sanfadair Alert's Blanche 6 82 Feb 1288 52 3760 155
S. Kenfleur's Surrogate Alert D. Oakvale Phlox Glow
*¶Sanfadair Alert's Chuckles 5 54 Dec 1839 76 2978 122
S. Kenfleur's Surrogate Alert D. Wild Farm's Prince's Buelah
*¶Sanfadair Alert's Clarissa 5 126 Feb 783 34 5149 228
S. Kenfleur's Surrogate Alert D. Primrose Jane of Brookside
Sanfadair Alert's Daisy Jr4 365 Feb 142 8 11374 552
S. Kenfleur's Surrogate Alert D. Goldie Sunbeam of Brookside
*¶Sanfadair Alert's Dollie Sr3 260 Feb 577 32 7892 384
*Sanfadair Alert's Elizabeth Jr4 236 Feb 1074 48 9439 424
*†Sanfadair Alert's Eunice Jr4 279 Feb 349 21 6399 314
*¶Sanfadair Alert's Evelyn Sr4 49 Jan 1569 62 2439 93
S. Kenfleur's Surrogate Alert D. Sanfadair Danny's Alpha
†Sanfadair Alert's Rena Jr2 103 Feb 715 31 2700 114
S. Kenfleur's Surrogate Alert D. Rena Coronet of Irvine Farm
†Sanfadair Danny's Blondie Sr2 249 Feb 514 30 5082 268
*†Sanfadair Danny's Charity Sr4 283 Jan 112 5 6164 311
S. Highcroft Becky Buoy Danny D. Revonne of the Coronets
*¶Sanfadair Danny's Chlotilde Jr4 91 Feb 1297 65 4487 194
S. Highcroft Bell Buoy Danny D. Oakvale A. Phillis
Sanfadair Danny's Cora Jr2 345 Feb 516 32 6965 349
Sanfadair Danny's Phillis Jr2 365 Dec 67 3 11630 536
S. Highcroft Bell Buoy Danny D. Oakvale A. Phillis
*¶Sanfadair Duke's Claudia 5 68 Feb 1372 74 3375 177
S. Ridglydale Surrogate Duke D. Victor's Maid of Sanfadair
¶Sanfadair Levity's Claudia Jr2 49 Feb 1022 48 1707 77
S. Green Meads Levity Ace D. Sanfadair Duke's Claudia
†Sanfadair Steadfast's Bonita Jr2 98 Jan 714 41 2385 132
S. Wethersfield Steadfast D. Sanfadair Duke's Bonita
¶Sanfadair Steadfast's Ginger Jr2 305 Feb 120 7 6116 338
S. Wethersfield Steadfast D. Wild Farms' B's Ginger
Sanfadair Steadfast's Gladiola Jr2 288 Feb 491 25 5633 297
†Sanfadair Steadfast's Rose Sr2 207 Feb 600 30 4589 241
*†Victoria Girl of Brookside 8 71 Feb 855 47 2239 121
S. Radisson's Golden Victor D. Flower Girl of Brookside
*¶Wild Farms' B.'s Gaby Jr4 275 Jan 301 15 7657 339
*†Wild Farm's B.'s Gaiety Jr4 261 Feb 302 15 6270 297
*†Wild Farms' Prince's Blanch 10 116 Feb 718 37 3347 168
S. Bethany Prince D. Wild Farms' Ultra Countess
*¶Wild Farms' Prince's Gypsy Jr4 255 Jan 3 4984 236
S. Bethany Prince D. Wild Farms' Brigadier's Judy
*†Wild Farms' Prince's Ida Sr2 75 Feb 834 40 2215 108
S. Bethany Prince D. Wild Farm's Asher's Dagmar
*¶Wild Farms' W's Hilma Sr3 60 Feb 1287 57 2584 112
S. Boulder Bridge Woodman D. Wild Farm's Brigadier's Buelah
*†Wild Farms' W's Hulda Jr3 111 Feb 906 50 3880 212
S. Boulder Bridge Woodman D. Wild Farms' B's Flossie
*¶Wild Farms' W's Ina Jr3 54 Feb 1353 63 2452 117
S. Boulder Bridge Woodman D. Wild Farm's Prince's Bunny
*†Wild Farms' W's Inga Jr3 81 Feb 856 44 2655 121
S. Boulder Bridge Woodman D. Wild Farm's Asher's Bernadine

Sapeloe Plantation, Incorporated, Sapeloe, Ga. ARHT

Dinsmore Holtra Patience Sr4 365 Jan 183 9 11424 613
S. Rockingham Ultra Hollister D. Dinsmore Medico Patsy
Dinsmore Maxmost Amy Jr4 365 Sept 145 8 9624 493
S. Quail Roost Maxmost D. Dinsmore Golden Fanny
Dinsmore Princess Adele 5 337 Jan 646 31 8640 430
*†Dinsmore Princess Dulcina Jr4 290 Jan 221 12 6674 358
S. Maxim's Prince Edward D. Dinsmore Glorious Dewdrop
*Dinsmore Valmax Heloise Jr4 276 Jan 639 35 7952 386

Scanlon, George H., The Hawkeye Guernsey Farm, Iowa City, Iowa. ARHT

¶Boulder Bridge Scarlett Jr3 251 Feb 942 43 9190 380
Boulder Bridge Sparkle Jr2 365 Dec 377 24 10501 540
S. Boulder Bridge Matchmaker D. LaF. Elva of Crane Farm
*¶Dairymaid of Ferson's Creek 9 258 Feb 837 50 9887 474
Hilde of Ferson's Creek Jr4 365 Dec 520 19 12429 443
S. St. James Philosopher's Leader D. Clara's Queen of Four Pine
Honora of Ferson's Creek Jr4 361 Nov 344 17 11807 549
S. St. James Philosopher's Leader D. Pauline of Four Pine
Ideal of Ferson's Creek Sr3 361 Nov 370 16 12331 517
S. St. James Philosopher's Leader D. Lotte of Rose Valley 2d
*King Hill King's Rose 6 180 Feb 959 40 6818 253
S. Green Meads King Pharoah D. King Hill Valorrose
Langwater Charming June Sr4 133 Feb 1064 65 5432 300
S. Langwater Corsican D. Gerar Charming June
†Larch Hill's Maximus Brenda 7 196 Feb 698 32 6038 257
*†Lochmead Nicolette Sr3 235 Feb 662 29 7041 296
*¶Lookwell Count's Bell Jr4 160 Feb 925 55 6043 320
S. Gayland's May's Count D. Diavolo's Bell of Milky Way
¶Ollie of Dellahome 9 305 Dec 181 9 9166 371
S. Linwood's Sentinel D. Orpha of Dellahome
†Pleasant Ridge Joy 11 115 Feb 861 33 3877 143
S. Forge Hill Ultra Royal D. Pleasant Ridge Cordella
†R. Lane's Gay Sue Jr4 230 Feb 842 37 7519 323
†Rosebud Luster Sr4 219 Feb 624 27 5737 250
*St. Albans Grandee Pretty Spot Sr3 257 Feb 627 38 8342 419
St. Albans Grandee V Beauty S Jr2 130 Feb 753 46 3690 193
S. McDonald Farms Grandee D. St. Albans Valiant Beauty's
*St. James Duke's Nora Sr4 72 Feb 1538 75 4041 180
S. St. James Philosopher's Duke D. St. James Champion's Nettie
St. James Ultimas' Rose Jr3 363 Nov 309 18 9592 483
S. St. James Count's Ultimas D. St. James Philosopher's Rosebud
Sunshine Mountain Princess 7 365 Dec 189 11 9538 480
S. Pleasant Ridge Pearl's Royal D. Lone Grove Queen

§Schiffer, Herbert, West Chester, Pa. ARHT

†Barnby Moor Elaine Jr3 147 Feb 746 43 4520 229
S. McDonald Farms Gilroy D. Goodleigh Eolus Fontaine

§Schrag, William & Bonita, Schragcrest Farm, Hebron, Ind. ARHT

†Glen Leonard Hardwick's Jeanie Jr2 305 Feb 121 7 6471 328
S. Don Alda Hardwick's Fashion D. Pine Grove Jean
Hillsdale Nell 10 365 Jan 125 5 8604 402
S. Rosewood Sailor D. Hillsdale Helen's Dora

†Schragcrest Able Mabel Sr3 228 Feb 515 29 5865 312
Schragcrest Honeybunch Jr3 365 Jan 141 8 10266 544
S. Walker Farms Able Victor D. Schragcrest Honey
*†Schragcrest Honeymoon 5 89 Feb 981 46 2979 167
S. Walker Farms Able Victor D. Hillside Honey IR
*†Schragcrest Lulu Belle Jr4 111 Feb 757 38 3519 171
S. Walker Farms Able Victor D. Schragcrest Mary Lou
*†Schragcrest Marina 6 105 Feb 859 37 3286 157
S. Hillsdale Duke D. Hillsdale Nell
†Schragcrest Rose 5 305 Feb 401 29 8166 514
S. Gilbert of Oronoko D. Hillsdale Honey IR
†Schragcrest Rose Marie Jr3 295 Feb 303 19 7267 413
†Schragcrest Traveller's Dinah Jr2 66 Feb 762 35 1646 71
S. Alan-Be Shamrock's Traveller D. Butterfat Lady Faith

§Schrock, Ammon, Golden Willow Farm, Topeka, Ind. ARHT
Captain's Beauty Dot Jr2 238 Feb 606 37 6849 365
Deloras Bonneyville Patricia 6 254 Feb 242 13 5774 287
Loris Nidi of Niles Sr2 365 Dec 71 4 9140 502
S. Bea's Herod of Flora-Don D. Gem's Loris of Niles
Ross Farm Gem 7 165 Feb 757 38 5064 243
S. Ross Farm Laddie D. Buttermaker of Ross Farm
Ruebury Ageratum Jr3 265 Nov 650 30 8959 400
Victoria of Ridgeland 5 128 Feb 963 50 4584 221
S. Woody Nook Superior D. Bess of Ridgeland

Schueler, Eric R., Douglas Manor Farm, Lynnville, Tenn. ARHT
†Douglas Manor Frances Sr3 249 Jan 447 26 6498 309
*¶Douglas Manor Octavia Sr3 305 Dec 11 8246 415
S. Alexander of Golden Arrow Farm D. River Valley Violet
†Douglas Manor Sunflower Jr2 283 Feb 306 18 5653 295
¶Douglas Manor Wilhelmina Sr3 288 Dec 68 4 7711 349
S. Alexander of Golden Arrow D. King's Bell of Valley Farm
*†Jacqueline of Douglas Manor 2d Sr3 305 Dec 147 9 6157 327
S. Alexander of Golden Arrown Farm D. Jacqueline of Douglas Manor
¶King's Bell of Valley Farm 11 305 Jan 197 10 9762 433
S. Bertwood Steadfast King D. Model's Dimple of Valley Farm
¶Naomi of Douglas Manor Sr4 305 Jan 204 14 8524 448
S. Alexander of Golden Arrow Farm D. Nora Pride of Greenfield Farm
†Queen Ann of Mansfield Acres Sr4 263 Dec 228 12 6796 299
S. Hamilton's Caesar D. June of Mansfield Acres
†River Valley Violet 12 278 Jan 19 1 7404 319
S. Lockshore Monogram D. Beda of River Valley Farm

Schutt, Harold S., Spar Hill Farm, Chadds Ford, Pa. ARHT
Spar Hill Delphinium 5th Jr2 60 Mar 1399 71 2666 130
S. Coronation King's Heir D. Spar Hill Delphinium
Spar Hill Holly 3d Jr2 347 Mar 558 31 9728 503
Spar Hill Honeysuckle Jr2 347 Mar 666 45 9230 563
Spar Hill Hyacinth 3d Jr2 365 Jan 380 25 10621 566
S. Spar Hill Duke of Windsor D. Spar Hill Hyacinth
Spar Hill Hyacinth 4th Jr2 67 Mar 1168 53 2521 120
S. Spar Hill Duke of Windsor D. Spar Hill Hyacinth
Spar Hill Lilium Jr2 327 Mar 818 42 10047 480
Spar Hill Mignonette 2d Jr2 365 Mar 196 13 10693 593
S. Coronation King's Heir D. Spar Hill Mignonette
Spar Hill Mimosa Jr2 91 Mar 1313 60 4020 189
S. Coronation King's Heir D. East-Mount Hazel
*Spar Hill Orange Blossom 3d 5 108 Mar 1581 75 5766 275
S. Coronation King's Heir D. Spar Hill Orange Blossom
Spar Hill Orange Blossom 4th Jr2 180 Mar 868 50 5641 289
S. Coronation King's Heir D. Spar Hill Orange Blossom
Spar Hill Poinsetta Sr2 365 Jan 780 47 12636 685
S. Spar Hill Duke of Windsor D. Spar Hill Orchid 3d
*Spar Hill Primrose 2nd Jr4 150 Mar 1247 70 6559 349
S. Spar Hill Duke of Windsor D. Spar Hill Primrose

§Schwabacher, Julian L., Barbian Farm, Bethlehem, Conn. ARHT
*†Barbian Charity 5 88 Mar 1155 47 3425 147
S. Green Meads King of Barbian D. Barbian Winsome Mistress
†Barbian Meadow Betty Sr2 157 Mar 722 30 4582 188
S. Avalon's Meadow King D. Barbian Elaine
†Barbian Meadow Hectra Jr2 124 Mar 543 23 2815 118
S. Avalon's Meadow King D. Barbian Mistress Hectra
†Barbian Meadow Joy Sr2 125 Mar 946 36 4188 166
S. Avalon's Meadow King D. Barbian Clare
†Barbian Meadow Rocha Sr2 141 Mar 676 32 4010 174
S. Avalon's Meadow King D. Barbian Mistress Rhona
†Barbian Meadow Star Sr2 127 Mar 905 37 4240 169
S. Avalon's Meadow King D. Barbian Hester
†Barbian Meadow Vere Jr2 191 Mar 606 68 4667 252
†Barbian Queenie Jr3 197 Mar 629 33 5945 300
*†Gayhead's Her Aloha 6 305 Dec 76 4 10587 547
S. Coronation Herald D. Fellowship Autocrat's Alphar
†Nyala Supreme Country Flower Jr2 110 Mar 888 42 3368 157
S. Pine Manor Crown Supreme D. Caumsett Country Grace
†Whimsy Mischief Moonstone Jr2 296 Mar 70 4 6894 368
S. Hasty Pudding of Whimsy Farm D. Whimsy Ivory Mischief

§Seymour Brothers, Grenfel Farm, West Allis, Wis. ARHT
*†Grenfel Blazer Jane 5 157 Feb 875 40 5823 250
S. Hilltop Butterfat Blazer D. Hilltop Butterfat Noble Jane
*†Grenfel Blazer Star Sr3 94 Feb 1121 40 3946 146
S. Hilltop Butterfat Blazer D. Grenfel Butterfat Star
*†Grenfel Blazer Sweetness 5 111 Feb 1110 41 4690 166
S. Hilltop Butterfat Blazer D. Grenfel Butterfat Sweetness
†Grenfel Butterfat Clair Sr2 189 Feb 517 23 3921 172
†Grenfel Butterfat Mamie Jr2 223 Feb 621 29 6072 263
*†Grenfel Butterfat Moonlight 6 305 Feb 76 4 9431 437
S. Vallevue Butterfat Slogan D. Grenfel Moonbeam
*†Grenfel Butterfat Sweet Sue Jr3 97 Feb 1041 42 3810 149
S. Vallevue Butterfat Slogan D. Grenfel Blazer Sweetness
*†Grenfel Cherub Lucinda Jr4 80 Feb 826 40 2537 124
S. Mulhocaway Butterfat Cherub 2d D. Grenfel Butterfat Balinda
*†Grenfel Clarion Barbara Jr4 305 Dec 34 1 10013 439
S. Hilltop Butterfat Clarion D. Grenfel Butterfat Barbara
*†Grenfel Clarion Linda Sr4 305 Feb 216 9 11325 486
S. Hilltop Butterfat Clarion D. Grenfel Butterfat Balinda
†Grenfel Clarion Topsey Jr2 131 Feb 436 20 2833 125
S. Hilltop Butterfat Clarion D. Grenfel Butterfat Valerie

§Shierling, P. O. & Sons, Shierwood, Winchester, Ind. ARHT
†Shierwood Amaida Jr3 266 Feb 467 25 7473 337
†Shierwood King's Becky Jr2 305 Jan 128 9 8248 382
S. McDonald Farms Shierwood King D. Shierwood Rebecca
†Shierwood King's Diant Jr2 207 Feb 326 18 3725 178
†Shierwood King's Mirth Jr2 64 Feb 1150 53 2329 119
S. McDonald Farms Shierwood King D. Shierwood Ramerry
†Shierwood King's Mist Jr2 193 Feb 507 27 4065 202
†Shierwood King's Myra Jr2 169 Feb 564 31 4408 196
S. McDonald Farms Shierwood King D. Shierwood Ruddy
†Shierwood King's Rosa Jr2 305 Feb 73 4 6098 318
S. McDonald Farms Shierwood King D. Shierwood Rosalie
†Shierwood King's Topsy Jr2 278 Feb 556 33 6921 334
*†Shierwood Rebecca 7 305 Jan 41 2 10140 447
S. Franchester Radium D. Shierwood Sunny

§Shoemake, W. A., Shoemake Guernsey Farms, Dayton, Ohio. ARHT
*†Wilburetta Darlene Sr4 146 Feb 577 30 4262 215
S. Villa-Way Charter D. Jean Dare of Beaver Creek

§Shoemake, W. A. & A. R., Shoemake Guernsey Farms, Dayton, Ohio. ARHT
†Chestnut Ridge Mirth's Radiant 5 301 Feb 310 21 8584 441
*Sunnysage K. Florence 8 235 Feb 628 30 7103 325
†Villa-Way Doris Dee 10 91 Feb 779 37 2983 157
S. Villa-Way Pay Day D. Villa-Way Prudence
Wilburetta Amber Jr2 228 Feb 687 31 6779 303
Wilburetta Anna Jr3 244 Feb 294 20 6004 302
†Wilburetta Beatrice 6 305 Feb 273 13 8596 381
S. Villa-Way Charter D. Beatrice of Manor Hill
†Wilburetta Blondie Jr2 305 Dec 590 37 10171 477
S. Coronation Fortune D. Ringold's Contentment
Wilburetta Cooky Jr2 222 Feb 617 31 6961 308
*†Wilburetta Fashion Jr4 305 Jan 418 20 8337 386
S. Coronation Fortune D. Wilburetta Fairy
Wilburetta May Sr2 222 Feb 624 29 5902 258
Wilburetta Scarlet Jr2 235 Feb 563 32 5917 301

§Simpson, Donald, Donmarich Farm, Peoria, Ill. ARHT
†Hermitcroft Cora Diamond Jr2 160 Dec 1052 38 5625 207
S. Raemelton Corona D. Hermitcroft D. Garnet

§Simpson, L. G., Donmarich Farm, Peoria, Ill. ARHT
†Betty's Crescent Countess Sr4 298 Mar 430 24 9058 405
S. Kenfleur's Crescent Count D. Betty Marie Dorcas
†Forge Hill Bell Verette Jr2 150 Mar 1040 47 5493 257
S. Forge Hill Bellcander D. Forge Hill Farette
†Lancresse Joy Sr3 191 Mar 734 48 5495 321
S. Cesor Bon-Ton's King D. Lancresse Eve
McDonald Farms Jesebel Jr2 365 Dec 624 34 10931 521
S. McDonald Farms Governor D. Beechford's Lilly
†Owen's Place Royal's Damosel Jr3 233 Mar 479 28 6588 337
†Reveller's Sunlight Sr3 194 Jan 764 43 6217 322
†Sunny Lass of The Glen Sr2 305 Feb 134 6 9865 465
S. Sunny Boy of The Glen D. Warrior's Grace of The Glen

§Simpson, Richard L., Donmarich Farm, Peoria, Ill. ARHT
*†Liv-Iro Corn Acre Viola Jr4 170 Mar 1012 50 6375 314
S. Kenfleur's Rose's Alert D. Gaylord's Vesta
*†Sunset Glow Elena Jr4 209 Mar 825 42 7560 357
S. Boulder Bridge Ultimus D. Patty of Allen Farm
†Tarbell Bright Elizabeth Sr2 89 Mar 1132 45 3225 134
S. Antietam Bright Lad D. Tarbell Radiant Eloise

§Sisters of the Precious Blood, Kneipp Springs, Rome City, Ind. ARHT
†Caswell's Supreme Corinne Jr3 305 Jan 91 6 6326 371
S. McDonald Farms Gordon D. Caswell's Corinne
Kneipp Spring Edna Jr2 220 Mar 546 31 4704 261
*†Kneipp Spring Perfection Pet Sr2 240 Mar 920 44 8904 395
Kneipp Spring Winifred Jr2 193 Mar 518 29 3678 210
S. McDonald Farms Combination D. Caswell's Royal Winifred
*La Crest Beauty Belle Jr3 132 Mar 798 45 4044 220
S. Hawpatch Pearl's Actor D. La Crest Susie Belle
†Lynworth Cora Jr2 305 Mar 467 29 7765 433
S. McDonald Farms Grand Boy D. Lynworth Brilliant
*†Lynworth Polly Jr3 305 Dec 81 4 8568 432
S. McDonald Farms Foundation D. Lynworth Poppy
†Lynworth Rena 5 305 Mar 280 18 8236 441
S. McDonald Farms Grand Boy D. Lynworth Vera
*†Virmar's Dicta Belle 5 62 Mar 1634 71 3129 143
S. Kenfleur's Dicta Governor D. Virmar's Lulu Belle

§Sledge, James & John, Sledge's Guernsey Farm, Ty Ty, Ga.
†Curles Champion's Silver Jr2 116 Feb 755 37 2978 155
S. Langwater Champion D. Curles Lucille's Nannie
†Lea's Fannie Jr3 63 Feb 1113 44 2454 108
S. Midnight of Belmont View D. Belmont View Lea
†Lucifer's Susie of Newtown Jr2 113 Feb 651 35 2459 117
S. Wilburn Lucifer D. Susie of Newtown
†Secunda Princess of Beacondale Sr2 116 Feb 591 27 2511 120
S. Grapelawn Virginian D. Princess Ellen Florence
†Sledge's King's Neil Jr2 97 Feb 985 43 2973 132
S. Gippy King's Benjamin D. Pecan Hill's Vannelle
†Snowdrop's Daisy of Santee 6 54 Feb 1191 46 2151 90
S. Verdery's Muscadine D. Little Lois' Snowdrop of Santee
†Spring Knoll Mi Lulu Jr2 56 Dec 705 35 1254 62
S. Sherwood Forest Mimir D. Spring Knoll Mary Lou
†Willowmere Fair Charm Jr2 54 Dec 943 46 1613 79
S. Fairlawn Peerless Equity D. Willowmere Charming
†Willowmere Maxim Poestess Jr2 119 Feb 792 38 3442 177
S. Clear Springs' Maxim Victory D. Willowmere Purity

§Smith, Warren, Mr. & Mrs., Fawndair Farm, Chehalis, Wash. ARHT
*†Ferdinand's Rosalie Sr3 42 Feb 1384 75 1920 104
S. Landslide's Prince Ferdinand D. Lieutenant's Rose of Chehalis
†Graysmarsh Bonney Jr3 290 Feb 614 35 8253 415
†Graysmarsh Duchess Sr2 188 Feb 823 45 5815 304
†Illahee Sunshine Sr2 102 Feb 894 53 3402 198
S. Chuckanut Peter Pan D. Illahee Snowball
*†Kiona E. Audrey 6 55 Feb 1567 73 2940 131
S. Chuckanut Elevator D. Kiona Elberta
*†Kiona E. Dixie 6 169 Feb 678 35 5119 250
S. Chuckanut Elevator D. Chuckanut Sweetheart
*†Kiona E. Lucy 5 150 Feb 1046 50 6360 285
S. Chuckanut Elevator D. Kiona Leota
*†Kiona Nancy 6 128 Jan 922 50 4705 230
S. Chuckanut Elevator D. Kiona Leota
*†Kiona V. Sweetheart 5 65 Feb 1122 55 2741 125
S. Chuckanut Vashon D. Chuckanut Sweetheart
†Lassie of Fir-Ald Farm Sr4 261 Feb 833 46 9680 471
Lieutenant's Ada 5 222 Feb 1104 69 9824 549
†Lieutenant's Darling Sr2 204 Feb 849 49 6335 343
†Lieutenant's Norette Sr2 187 Feb 932 48 6415 320

§Smout, C. J., Ogden, Utah.

*†Wesclair Generous 12 96 Feb 1038 44 3507 148
S. Riverdale Sabeans Valiant D. Shop Girl of Chicona

§Somers, Byron H., Somers Farms, Fort Wayne, Ind. ARHT

Begeacres Lady Kathleen Sr3 190 Feb 683 39 5065 235
†Collinwood Norma Jr3 305 Dec 310 20 9477 488
S. McDonald Farms Foremost D. Warel Naomi
†Lad's Hindsdale Angie Jr3 238 Feb 837 38 8143 348
†Lad's Hindsdale Caroline Sr3 133 Feb 1162 56 5908 273
S. McDonald Farms Gay Lad D. Star's Hindsdale Cyna
Somers Farms Bonnie Sr3 287 Feb 823 44 9897 463
†Somers Farms Caroline Jr3 305 Feb 525 30 9100 457
S. McDonald Farms Giltedge D. Star's Hinsdale Adeline
†Somers Farms Colleen Jr3 291 Feb 829 38 11084 463
†Somers Farms Daydream Jr2 305 Jan 577 30 10175 491
S. McDonald Farms Giltedge D. Star's Hindsdale Adrene
†Somers Farms Doraline Jr2 270 Feb 657 39 7064 368
†Somers Farms Dorette Jr2 249 Feb 767 41 7571 372

Stevens, Mark W., Norman's Kill Farm, Glenmont, N. Y.

Anchor's Butter Girl Jr4 365 Feb 268 13 13275 601
S. Langwater Anchor D. Brookland's Forester's Buttercup
Anchor's Cherry 5 183 Feb 920 44 7431 312
S. Langwater Anchor D. Rex's Hera
Anchor's Sun Down Jr4 365 Dec 782 48 13586 728
S. Langwater Anchor D. Sundown Tina
Dainty Steadfast's Favorite Sr3 91 Feb 1090 74 3786 224
S. Dainty's Steadfast D. Saugerties Favorite
Rex's Betty Jane 9 365 Jan 21 1 12240 677
S. Carpatha's Rex D. Bournedale Betty Jane
Victor's Aurora 7 98 Feb 1397 76 5129 246
S. Coronation Victor D. Emanon Aurora
Victor's Betty Ann Jr3 365 Dec 264 15 12607 652
S. Coronation Victor D. Beechford's Betty Ann
Victor's Ethel May Sr4 175 Feb 1019 59 7670 367
S. Coronation Victor D. Faithful of Norman's Kill Farms
Victor's Faith Jr4 365 Feb 434 25 12903 632
S. Coronation Victor D. Valor's Faith
Victor's Faithful Queen Sr3 56 Feb 1363 65 2716 131
S. Coronation Victor D. Faithful of Norman's Kill Farms
Victor's Meg Sr4 145 Feb 934 49 5420 268
S. Coronation Victor D. Rex's Topsy of Norman's Kill

§Stewart, Ralph T. & Ernestine, Mikella Guernsey Farm, Roanoke, Ga. ARHT

*Knightdale Prince's Queen Sr4 215 Feb 551 25 7636 324
*Maxim's Harvester's Rose 6 151 Feb 920 43 5140 256
S. Quail Roost Maxim's Merrymaker D. Linville Harvester's Grace
Mikella's Belle Sr2 213 Feb 513 27 4404 204
*Mikella's Darling Jr3 67 Feb 1076 54 2595 132
S. Riegeldale Conqueror's Darnley D. Mikella's Model Peggy
Mikella's Lorane Sr2 218 Feb 517 31 5018 250
Mikella's Lucky Lucy Darnley Jr2 255 Feb 528 31 5265 276
Mikella's Maxim Alice Darnley Jr2 168 Dec 351 23 2644 145
S. Riegledale Conqueror's Darnley D. Noble's Maxim's Alice
*Mikella's Maxim Patience Jr4 222 Feb 565 28 6493 322
Mikella's Mayflower Darnley Jr2 175 Feb 600 35 4493 240
S. Riegeldale Conqueror's Darnley D. Mikella's Golden Glamour
Mikella's Queen Darnley Jr2 166 Feb 619 28 4060 179
S. Riegeldale Conqueror's Darnley D. Knightdale Prince's Queen
Mikella's Silver Belle Darnley Jr2 162 Feb 477 23 3100 153
S. Riegeldale Conqueror's Darnley D. Mikella's Model Silver Belle
Mikella's Susan Kingman Jr2 207 Feb 574 31 4569 225

Stickel, A. C., Mill Run Farms, Mill Run, Pa. ARHT

†Fairland Grace's Donna Jr3 24 Dec 813 34
S. Riveredge Alert's Darlan D. Fairland Honesty's Grace
*†Fanny's Ann of Clear View 5 83 Jan 929 41 2691 120
S. Blakeford Fearless D. Fanny's Queen of Clear View
¶Gardenville Princess Ann Jr2 256 Feb 368 18 4844 248
*Gardenville Princess Charlotte Sr3 284 Feb 610 36 8101 421
†Gardenville Princess Fancy Jr3 212 Feb 413 18 4720 206
*¶Gardenville Princess Jeanette Jr3 256 Feb 372 20 5531 301
Gardenville Princess Roxana Jr3 307 Feb 556 30 7652 375
¶Gardenville Princess Ruby Jr2 305 Feb 235 11 6999 323
S. Pine Manor King Kenfleur D. Proud Dame's Ruby
*¶Pine Manor Levity Lure Sr3 258 Jan 272 20 5059 299
S. Pine Manor Levity King D. Pine Manor Caress

Stickel, A. C., Jr., Mill Run Farms, Mill Run, Pa. ARHT

¶Barbara Joyce Sr4 239 Feb 780 45 8542 454
†Barbara's Olive 5 65 Feb 1304 69 2721 149
S. Gov. Jamie D. Barbara of Reliance Farms

Stillman, Chauncey, "Beaulea Guernseys," Amenia, N. Y.

*†Cloverluck Harmonia Jr3 249 Jan 550 25 8092 362
*†Dreamwold Kathrina 6 77 Jan 961 39 2594 102
S. Argilla Charter D. Dreamwold Loretta
†Foremost Fearless' Adrienne Jr4 287 Jan 461 23 6685 285
*†Foremost Mandate's Hawthorn Sr3 142 Jan 777 37 4142 203
S. Foremost Mandate D. Vassar's Hawthorn
*†Foremost Mandate's Radiant Sr3 49 Jan 1307 56 1935 86
S. Foremost Mandate D. Foremost Radiant
¶Foremost Regal's Thora Jr2 228 Jan 581 28 5487 254
¶Foremost Syringa 6 155 Jan 725 31 4885 215
†Foremost Thirza 5 54 Jan 1228 50 2104 86
S. Majesty's Fearless D. Vassars Hawthorn
Great Elm His Rosamond Jr2 273 Jan 451 25 6410 302
†Greyholme Merry Priscilla Jr2 51 Jan 942 44 1547 69
S. Ultra Merrymaker D. Greyholme Valiant Pauline
*†Highlight of Ware 6 34 Jan 1307 61 1407 66
S. Langwater Hilarity D. Shooting Star of Ware
†Indian Pat's S-ac Tamerac Sr2 118 Dec 110 77 2981 168
†Iota of Westview 9 62 Jan 1107 50 2305 111
S. Sheldegren Phillip D. Elaine of Westview
†Savery's Corena 5 231 Jan 469 24 5606 268
*†Vassar's Rhythm Jr4 54 Jan 1128 45 1960 80
S. Foremost Favor D. Vassar's Nola
*†Vassar's Rose Sr3 51 Jan 1084 44 1797 75
S. Foremost Fanita's Valor D. Vassar's Nosegay
†Walker Farms Bonny Nancy 5 305 Jan 188 11 8796 458
S. Grandview Bickwick D. Diamond Nancy
†Walker Farms Nan's Able Sr3 141 Jan 778 35 4649 181
S. Walker Farms Nan's King D. Walker Farms Butterfat Able 2nd

§Stine, Claire L., "Blossomdale," Goshen, Ind. ARHT

†Blossomdale King's Ideal Jr3 208 Dec 433 24 4480 222
†Blossomdale King's Judith Jr2 141 Jan 514 29 2972 151
S. Pine Manor King's Image D. Blossomdale Supreme's Happie

§Stine, Claire L. & V. L., "Blossomdale," Goshen, Ind. ARHT

†Terra Vista Faith Sr2 120 Jan 467 31 2255 131
S. Pine Manor King's Image D. Terra Vista Ann
†Johanna Rose's Pat 6 305 Feb 140 7 10306 468
S. Pine Manor Royal Paragon D. Rose of Longyear Farm

§Stine, V. L., Mr. & Mrs., "Blossomdale," Goshen, Ind. ARHT

*†Kneipp Springs Peerless Pride Jr3 202 Jan 509 32 4822 226
*†Silver Spring Supreme Princess 5 276 Jan 362 24 6144 304

Stringfellow, W. B., Hillbright Farm, Chester, S. C.

Bright King's Konnie Sr3 365 Mar 225 11 13513 658
S. Quail Roost Bright King D. Stringfellow Farms Gloria
Bright King's Martha Sr4 341 Mar 832 44 11508 556
¶Bright King's Patsy 5 83 Mar 1173 59 3127 166
S. Quail Roost Bright King D. Majesty's Scarlett's Helen
Farragut's Ace's Katherine Jr3 69 Feb 1046 52 2363 111
S. Bournedale Ace's Rival D. Farragut's Maxim's Kate
Hillbright Dainty Jr3 281 Mar 730 32 8560 371
Hillbright Fancy Sr3 138 Mar 931 53 4631 188
S. Quail Roost Bright King D. Bright King's Gloria
Hillbright Foremost Rosanne Sr2 356 Mar 726 34 11259 511
Hillbright Harmony Jr3 299 Mar 607 29 8380 379
Hillbright Hazel Jr3 360 Mar 659 38 11794 562
Majesty Scarlett's Jessie 6 138 Mar 1354 62 6207 293
S. Butler Island Majesty Scarlett D. Bonnybrook Jessie
Sequel's Starlight Sr4 336 Mar 757 48 10171 601

Stringfellow, W. B., Jr., Hillbright Farm, Chester, S. C.

Bright King's Lady Easter Sr3 321 Mar 899 49 10937 544

§Swanson, E. G., Swanacres, Dowagiac, Mich. ARHT

†Crusader's May of Swanacres Jr2 92 Dec 753 35 2354 108
S. Lockshore Swan's Crusader D. Swanacre's Ultra May
*†Pat's Trinket 11 305 Dec 253 12 10723 522
S. Patrick of Haven Hills D. Champ's Trinket
†Swanacres Mistress May Jr4 305 Jan 148 9 11395 612
S. Swanacres Trinket's Ruff D. Swanacres Ultra May
*†Swanacres Ultra May 6 239 Dec 816 41 8353 400

Tanis, Jacob, Ideal Guernsey Farms, Augusta, N. J. ARHT

*Belle of Rural Home Jr4 365 Feb 293 19 13610 738
S. Ideal's Gardenius' King D. May Belle of Rural Home
*Betina of Jelloway Farm 6 365 Mar 527 27 16030 763
S. Franchester Steadfast D. Mohican Farm Bella
Churn Creek's Royal Agnes Sr2 364 Feb 122 10 9853 488
S. Langwater May Royal D. Armel's Agora of Hendershore
*¶Elm Glade Honey Gal 5 121 Mar 1510 70 6357 298
S. Foremost May Royal's Star D. Elm Glade Dorothy
Elm Glade Wana 5 365 Mar 290 15 12802 588
S. Foremost May Royal's Star D. Elm Glade Lena
Evergreen Farm Edna Jr3 157 Mar 1104 54 5780 278
S. Ideal's Major Lad D. Evergreen Farm Henrietta
¶Evergreen Farm Heroine Jr4 x 172 Mar 1117 54 7021 324
S. Ideal's Satellite's Gentleman D. Evergreen Farm Henrietta
*Franchester Saint Charm Sr4 205 Mar 1792 79 14861 539
*¶Green Crest Tilda 7 145 Mar 1622 96 8462 465
S. Aigler Farm Victor D. Steinalfa's Tilda
*¶Gwenwilmar Shirly 5 122 Mar 1793 72 5698 301
S. Gwenwilmar Prince D. Indian Sue
*¶Ideal's Alice Maud 7 127 Mar 1781 74 7466 294
S. Belle's Bing D. Alzata Maud of Drake's Valley
¶Ideal's Beacon's Cherie Sr2 131 Mar 1304 61 5725 257
S. Ideal's Beacon D. Ideal's Gardenius' Cherie
¶Ideal's Beacon's Daughter Jr2 74 Mar 1498 61 3404 137
S. Ideal's Beacon D. Ideal's Edward's Daughter
¶Ideal's Beacon's Hazel Jr2 293 Mar 556 28 6786 302
Ideal's Beacon's Katie Sr2 159 Mar 1351 63 7681 368
S. Ideal's Beacon D. Ideal's Hopeful's Katie
¶Ideal's Beacon's Martha Jr2 305 Feb 176 8 9593 403
S. Ideal's Beacon D. Martha of Rural Home
¶Ideal's Beacon's Princess Jr2 149 Mar 1446 66 6749 282
S. Ideal's Beacon D. Daylo Princess
Ideal's Beacon's Queen Jr2 345 Mar 867 42 12179 524
¶Ideal's Beacon's Villa Jr2 305 Jan 731 34 12800 553
S. Ideal's Beacon D. Ideal's Satellite's Villa
¶Ideal's Champ's Belle Sr2 60 Mar 1147 48 2228 91
S. Ideal's Champ D. Ideal's Satellite's Belle
¶Ideal's Champ's Daymaid Jr2 91 Mar 1232 56 3593 158
S. Ideal's Champ D. Ideal's Risbecq's Daymaid
Ideal's Champ's Nancyette Jr2 282 Mar 265 18 4728 276
¶Ideal's Champ's Pearlett Jr3 91 Mar 1310 68 4220 204
S. Ideal's Champ D. Ideal's King George's Pearlett
Ideal's Champ's P. Rose Jr2 312 Mar 671 41 8291 429
Ideal's Chief's B. Butter Jr2 163 Mar 701 37 4201 205
S. Ideal's Chief D. Ideal's Betty's Butter
Ideal's Chief's Betty Jr2 365 Jan 113 5 9461 439
S. Ideal's Chief D. Milford's Pride Ruth's Betty
¶Ideal's Chief's Charity Jr3 267 Mar 568 45 7689 468
Ideal's Chief's Della Jr3 324 Mar 661 36 9380 454
¶Ideal's Chief's Fanny Glen Sr2 60 Mar 1072 56 2160 112
S. Ideal's Chief D. Ideal's Jewel's Fanny Glen
Ideal's Chief's F. Glen Jr3 188 Mar 705 42 5563 330
*¶Ideal's Chief's Golden Lee Jr3 305 Feb 440 30 9335 550
S. Ideal's Chief D. Ideal's Hopeful's Golden Lee
Ideal's Chief's Herada Jr2 365 Jan 369 23 10071 522
S. Ideal's Chief D. Ideal's Hera
*Ideal's Chief's Kathleen Sr3 244 Mar 669 35 7592 389
¶Ideal's Chief's Mary Jane Jr2 137 Mar 845 48 4201 210
S. Ideal's Chief D. Mary Jane of Spring Walk
¶Ideal's Chief's Mary Lee Jr3 113 Jan 1109 42 4590 188
S. Ideal's Chief D. Ideal's Hopeful's Mary Lee
Ideal's Chief's Pearlette Jr2 365 Mar 770 48 12836 677
S. Ideal's Chief D. Ideal's Gardenius' Pearlette
¶Ideal's Chief's Princess Sr3 136 Mar 846 42 4553 212
S. Ideal's Chief D. Ideal's King George's Princess
¶Ideal's Clarion's Cherry Queen Jr2 283 Mar 361 16 5994 264
S. Ideal's Clarion D. Ideal's Cherry Queen
Ideal's Clarion's Dell Jr2 275 Mar 820 43 8651 398
Ideal's Clarion's Ida Jan Jr2 264 Mar 615 37 5697 302
*¶Ideal's Clarion's Lassie Jr3 152 Mar 1246 56 7019 339
S. Ideal's Clarion D. Ideal's R. G. Lassie
Ideal's Clarion's Netoria Jr2 284 Mar 586 33 6926 253
¶Ideal's Clarion Pearlglo Jr2 293 Mar 467 26 7918 379
S. Ideal's Clarion D. Ideal's Satellite's Pearlglo

¶Ideal's Clarion's Rosie Jr2 305 Jan 124 7 5590 308
S. Ideal's Clarion D. Ideal's Strongard's Rosie
¶Ideal's Commander's Cherine Jr2 305 Jan 153 7 8805 371
S. Ideal's Commander D. Ideal's Gardenius' Cherine
¶Ideal's Commander's Pauline Jr2 250 Mar 681 39 7265 374
¶Ideal's Dairy Boy's Superb Jr3 128 Jan 959 36 4647 198
Ideal's Dictator's Cherub Jr4 317 Mar 894 44 12240 551
*Ideal's Dictator's Day Jr3 365 Feb 128 6 13950 614
S. Florham Seven Oaks Dictator D. Ideal's Gardenius' Day
Ideal's Dictator's Queen Sr4 208 Mar 1205 60 9271 416
*¶Ideal's Dictator's Regina Jr4 159 Mar 982 60 6579 375
S. Florham Seven Oaks Dictator D. Florillon Regal Risbecq
¶Ideal's Edward's Doralin 7 76 Mar 1182 53 3080 157
S. Ideal's King Edward D. Ideal's Satellite's Dora
¶Ideal's Edward's Primrose 6 193 Mar 980 45 6513 303
*Ideal's Emperor's Susie 13 204 Mar 1305 62 9539 445
*Ideal's Gardenius' Bea Lee Jr4 293 Mar 761 38 10571 507
*¶Ideal's Gardenius' Bell Sr4 51 Feb 1463 51 2544 92
S. Langwater Gardenius D. Rutheda's Bell of Lone Pine
*Ideal's Gardenius' Cherine Sr4 336 Mar 1006 53 15525 728
*¶Ideal's Gardenius' Della 5 83 Feb 1204 72 3771 191
S. Langwater Gardenius D. Delhaven Della
*¶Ideal's Gardenius' Donnita 5 210 Mar 1114 54 9296 413
¶Ideal's Gardenius' Dora Jr2 63 Mar 1395 68 2813 123
S. Langwater Gardenius D. Ideal's Satellite's Dora
¶Ideal's Gardenius' Fair Maiden Jr2 244 Mar 993 50 8072 380
*¶Ideal's Gardenius' Ida Sr4 290 Jan 282 14 9540 428
S. Langwater Gardenius D. Ideal's Cherry Ida
*Ideal's Gardenius' Jane 5 303 Mar 723 35 11807 533
Ideal's Gardenius' Lady Jane Jr4 293 Mar 840 44 10109 494
Ideal's Gardenius' Maid Sr3 365 Jan 275 15 13077 623
S. Langwater Gardenius D. Ideal's King George's Maid
*Ideal's Gardenius' Pearlette 7 365 Mar 991 54 17801 886
S.Langwater Gardenius D. Ultra's Pearl of Rural Glade
*¶Ideal's Gardenius' Princetta 5 68 Mar 1911 73 3978 169
S. Langwater Gardenius D. Daylo Princess
*¶Ideal's Gardenius' Queen Jr3 116 Mar 1344 53 6023 237
S. Langwater Gardenius D. Shona Queen
*¶Ideal's Gardenius' Sal Sr3 226 Mar 728 34 7513 304
*Ideal's Gardenius' Susie Sr3 317 Mar 1197 65 13684 685
Ideal's Gleeful Daphne Jr2 361 Mar 843 45 10491 488
Ideal's Hopeful's Bella 5 365 Feb 309 18 9048 452
S. Ideal's Gardenius Florillon D. Ideal's Independent's Bella
*¶Ideal's Hopeful's Betty May 7 78 Mar 1852 73 4882 211
S. Ideal's Gardenius Florillon D. Ideal's King George's Betty May
*Ideal's Hopeful's Dora 5 173 Mar 1322 61 8548 385
S. Ideal's Gardenius Florillon D. Dora of Hilldene
*¶Ideal's Hopeful's Golden Lee 6 117 Mar 970 45 4376 191
S. Ideal's Gardenius Florillon D. Ideal's Gardenius' Golden
¶Ideal's Hopeful's Jessie 6 288 Feb 185 13 780 465
S. Ideal's Gardenius Florillon D. Elen Jessie
¶Ideal's Hopeful's Katydid 7 288 Mar 699 42 8755 451
*Ideal's Hopeful's Mary Lee 5 365 Mar 562 27 13403 544
S. Ideal's Gardenius Florillon D. Ideal's Royal Senator's Mary
Ideal's Hopeful's Sally 7 286 Mar 764 42 9502 478
Ideal's Hopeful's Sally Jane 5 365 Feb 153 8 12921 617
S.Ideal's Gardenius Florillon D. Sally Jane of Rosedale
*Ideal's Jenny of Rural Home Jr3 351 Mar 910 49 13115 613
*¶Ideal's Jewel's Donta 6 93 Mar 1456 84 4980 232
S. Ideal's Jewel's Gardenius D. Ideal's Prince Clover's Donta
*¶Ideal's Jewel's Emeranda 7 76 Mar 1673 75 4242 192
S. Ideal's Jewel's Gardenius D. Glen-Ethel Emeranda
*Ideal's Jewel's Ida 5 365 Feb 36 1 10265 507
S. Ideal's Jewel's Gardenius D. Ideal's Cherry Ida
*¶Ideal's Jewel's Loetta 7 82 Mar 2164 99 5947 287
S. Ideal's Jewel's Gardenia D. Ideal's Prince's Loetta
Ideal's Jewel's Starlight 7 302 Mar 1048 60 13432 751
Ideal's Jubilee's Donta Jr2 145 Mar 1431 58 7483 308
S. Ideal's Jubilee D. Ideal's Dictator's Donta
¶Ideal's King George's Cherub 5 275 Mar 847 51 9989 527
*¶Ideal's King George's Risbecq 6 305 Jan 397 23 14453 763
S. Ideal's King George D. Ideal's Satellite's Risbecq
¶Ideal's King's Lady Beauty Jr2 71 Mar 1297 58 2959 136
S. Ideal's Senator King D. Ideal's Supreme's Lady Beauty
Ideal's King's May Jewel Jr2 159 Mar 1359 68 7398 328
S. Ideal's Senator's King D. Ideal's Peter's May Jewel
*Ideal's Knight's Beth Jr3 305 Mar 810 30 9940 429
Ideal's L. D.'s Bet 5 365 Mar 100 5 14728 773
S. Ideal's Lettie's Duke D. Guardsman's Bet
*Ideal's L. D.'s Cherie Mae 6 202 Mar 1419 68 10958 510
*Ideal's L. D.'s Cora 5 216 Mar 873 42 8766 389
Ideal's L. D.'s Fairy Sr3 330 Mar 908 48 12656 638
*Ideal's L. D.'s Kate Sr4 264 Jan 1210 63 12389 560
*¶Ideal's L. D.'s Lassie 6 120 Mar 1602 86 6751 313
S. Ideal's Lettie's Duke D. Lassie of Doll Homestead
*¶Ideal's L. D.'s Lorie 5 305 Mar 937 53 13761 735
S. Ideal's Lettie's Duke D. Evergreen Farm Lora
*Ideal's L. D.'s Pearlette Sr3 365 Feb 262 14 16956 833
S. Ideal's Lettie's Duke D. Ideal's Satellite's Pearlette
¶Ideal's L. D.'s Queen Jr3 137 Mar 1108 51 5450 234
S. Ideal's Lettie's Duke D. Ideal's Florillon's Queen
*¶Ideal's L. D.'s Reanna 5 60 Mar 1902 80 3634 153
S. Ideal's Lettie's Duke D. Ideal's Emperor's Reanna
*Ideal's L. D.'s Rosetta Jr4 236 Mar 1218 68 10036 501
Ideal's L. D.'s Starlet Sr4 365 Jan 526 26 16717 793
S. Ideal's Lettie's Duke D. Ideal's Gardenius' Starlight
*Ideal's L. D.'s Susie Sr3 200 Mar 1594 78 10891 496
*Ideal's L. D.'s Verda Jr3 155 Mar 1566 62 8790 346
S. Ideal's Lettie's Duke D. Ideal's Gardenius' Verda
¶Ideal's Lilly Jane Jr2 262 Mar 12 5622 283
S. O-Kay Triumph's Corking D. Lilly Alfa Jane
¶Ideal's Netoria's Lady Beauty 6 296 Mar 584 35 7691 396
Ideal'sNetoria's Maggie Sr2 365 Jan 65 3 10981 557
S. Ideal's Netoria's Gardenius D. Maggie of Rural Home
Ideal's Nonpareil's Kathleen 6 240 Mar 560 29 6168 306
Ideal's Noranda's Arvella Jr4 365 Feb 64 3 12173 672
S. Ideal's Susie's Noranda D. Ideal's Reveller's Arvella
*Ideal's Noranda's Carrie Jr3 365 Jan 442 23 16194 765
S. Ideal's Susie's Noranda D. Ideal's Emperor's Carrie
Ideal's Noranda's Jenny Jr4 219 Mar 832 49 7545 378
S. Ideal's Susie's Noranda D. Brownlea Jenny
Ideal's Peter's Jennie Jr3 303 Mar 739 35 9509 421
¶Ideal's Peter's Lucille Jr4 275 Mar 753 43 9031 460
*Ideal's Peter's May Jewel Jr4 293 Mar 1275 69 15497 798
*Ideal's Peter's Pearl 8 155 Mar 643 32 5175 245
S. Ideal's Fanny Sheen's Peter D. Ideal's Prince Clover's Pearl
¶Ideal's Peter's Peggy Sr4 47 Mar 1777 77 2549 111
S. Ideal's Fanny Sheen's Peter D. Ideal's L. D.'s Peggy
¶Ideal's Poxie Dot Jr2 274 Mar 386 25 5477 303
S. Raemelton Regent D. Searchlight's Poxie Dot

Ideal's Prestige's Lassie Jr2 300 Mar 749 46 9116 484
Ideal's Risbecq's Cherie Jr4 365 Feb 155 9 13806 695
S. Ideal's Risbecq's Gardenius D. Ideal's King George's Cherie
¶Ideal's Risbecq's Cindy Jr3 305 Feb 377 16 10496 531
S. Ideal's Risbecq's Gardenius D. Ideal's Peter's Cinderella
*¶Ideal's Risbecq's Duke's May Jr4 58 Mar 1829 81 3184 153
S. Ideal's Risbecq's Gardenius D. Ideal's Duke May
*¶Ideal's Risbecq's Eiletta Sr2 79 Mar 1206 60 3269 138
S. Ideal's Risbecq's Gardenius D. Ideal's Satellite's Eiletta
¶Ideal's Risbecq's Florette Jr2 86 Mar 1159 51 3425 136
S. Ideal's Risbecq's Gardenius D. Ideal's Satellite's Florette
¶Ideal's Risbecq's Morna Sr3 145 Mar 1236 74 6800 341
S. Ideal's Risbecq's Gardenius D. Ideal's Peter's Morna
¶Ideal's Risbecq's Pearl Jr2 296 Mar 519 31 7053 335
¶Ideal's Risbecq's Rosie Jr3 186 Mar 479 28 5954 322
Ideal's Risbecq's Sally Jr4 268 Mar 1002 54 10509 512
¶Ideal's Rose Lyn Jr2 250 Mar 938 45 8514 400
Ideal's Sally Jane Jr2 288 Mar 740 40 8191 432
*¶Ideal's Satellite's Eve Sr4 303 Feb 339 17 11737 498
S. Langwater Satellite D. Ideal's King George's Eve
*Ideal Satellite's Fawn 10 365 Jan 105 5 9855 563
S.Langwater Satellite D. Fawn of Nicholson Homestead
Ideal's Satellite's Flower Sr4 303 Mar 435 27 7194 394
*¶Ideal's Satellite's Katydid 5 199 Feb 326 20 6405 356
*¶Ideal's Satellite's Maybelline 6 268 Mar 1383 70 14360 688
Ideal's Satellite's Orpha 5 143 Mar 1376 62 6917 305
S. Langwater Satellite D. Champion's Orpha
*¶Ideal's Satellite's Susie 7 137 Mar 1430 76 7500 381
S. Langwater Satellite D. Ideal's Emperor's Susie
¶Ideal's Senator's Cora Sr2 60 Mar 1207 55 2367 110
S. Ideal's Senator Lad D. Ideal's L. D.'s Cora
¶Ideal's Senator's Fair Maiden Jr2 305 Jan 610 34 10091 491
S. Ideal's Senator Lad D. Ideal's Hopeful's Fair Maiden
*¶Ideal's Senator's Golda Jr3 145 Mar 1180 58 6366 285
S. Ideal's Senator Lad D. Ideal's Satellite's Golda
¶Ideal's Senator's Ida Jr2 305 Jan 790 35 11871 502
S. Ideal's Senator Lad D. Ideal's Gardenius' Ida
Ideal's Senator's Katrinka Jr2 365 Jan 671 40 14421 775
S. Ideal's Senator Lad D. Ideal's Satellite's Katrinka
Ideal's Senator's May Star Jr2 365 Mar 306 13 13139 579
S. Ideal's Senator Lad D. Ideal's Peter's May Star
Ideal's Senator's Miriam Jr2 365 Mar 1025 56 14506 742
S. Ideal's Senator Lad D. Ideal's Peter's Miriam
¶Ideal's Senator's Rose Sr2 60 Mar 1187 50 2341 105
S. Ideal's Senator Lad D. Ideal's King George's Rose
¶Ideal's Senator's Verda Jr2 305 Feb 510 28 9979 509
S. Ideal's Senator Lad D. Ideal's Edward's Verda
Ideal's Strongard's Favor 5 365 Mar 877 53 13942 719
S. Ideal's Strongheart Gardenius D. Homestead Foremost Favorite
Ideal's Strongard's Gyppie Sr3 365 Jan 77 4 13550 706
S. Ideal's Strongheart Gardenius D. Ideal's King George's Gyppie
Ideal's Strongard's Nellie 6 325 Feb 522 27 11206 511
¶Ideal's Supreme's Dolly Jr3 305 Mar 44 3 7900 481
S. Ideal's Supreme D. Ideal's King George's Dolly
¶Ideal's Supreme's Graceful Jr4 284 Mar 740 42 8357 442
¶Ideal's Supreme's Kathy Jr2 137 Mar 1067 64 5152 280
S. Ideal's Supreme D. Ideal's Satellite's Kathy
¶Ideal's Supreme's Lily Jr2 305 Jan 877 46 12006 546
S. Ideal's Supreme D. Ideal's L. D.'s Lily
¶Ideal's Supreme's Majestic Jr3 223 Mar 609 28 5853 276
Ideal's Supreme's Netoria Jr2 365 Mar 368 20 15221 764
S. Ideal's Supreme D. Ideal's L. D.'s Netoria
Ideal's Supreme's Verda Sr3 365 Mar 166 10 10028 493
S. Ideal's Supreme D. Ideal's Netoria's Verda
¶Ideal's Tilda Jr2 76 Mar 1291 60 3249 142
S. Green Crest Sunny Don D. Green Crest Tilda
¶Ideal's Velvet Jr2 305 Feb 462 32 8905 508
S. Penn Villa's Imperial D. Velvet's Pansy
*Ken-Edin Monita 5 226 Mar 933 52 8514 481
*¶Lincoln Way Africander's Rosa 7 248 Mar 988 56 8939 481
Lucy's Jane of Spring Walk 5 365 Jan 134 8 13596 836
S. Leafy-Alfa White Face's Climax D. Spring Walk Lucy
*¶Maradea Preeminent Fannie 6 76 Mar 2239 96 5497 235
S. Raemelton Triumph Preeminent D. Maradea Orphan Fannie
*Mary-Belle of Spreading Elm Jr4 365 Jan 636 35 15642 788
S. Franchester Regular D. Nancy of Spreading Elm
*¶Prince's Abbie of Cowham Farm Jr4 305 Feb 194 9 14160 591
S. Prince Rex of Cowham Farm D. Golden Abbie of Cowham Farm
*¶Rock Creek Pretty 5 186 Mar 1231 59 9440 433
S. Langwater Pretor D. Rock Creek Clinada
*Royal Lily of Spring Dale 7 343 Mar 832 53 14596 780
*¶Royal Tishia of Winding Brook 8 136 Feb 89 4 5470 239
*¶Searchlight's Bonnie Jean 7 282 Dec 1202 53 14113 609
¶Summitstead's Nell 7 305 Feb 381 21 11920 550
S. Summitstead's Knight D. Summitstead's Dawn
¶Summitstead's Rosette 6 305 Mar 345 18 12435 611
S. Ideal's Gardenius Glen D. Beauty Rose of Doll Homestead
*¶Sunny View's Opal Mable Sr4 305 Jan 256 13 10550 482
S. Ideal's Folly's Gardenius D. Green Crest Opal
Welcome Lane's Anna May 6 159 Feb 1183 62 7335 334
Welcome Lane's Betty Lue Jr4 365 Mar 315 17 18282 886
S. Lybarger's Searchlight D. Elmer's Beauty Betty
*Welcome Lane's Mae Sr4 365 Jan 516 32 14083 762
S. Lybarger's Searchlight D. Willow Brook's Lena Mae
¶Welcome Lane's Mary 5 275 Mar 1441 79 14919 775
*¶Welcome Lane's Nina 5 53 Mar 1765 82 2997 139
S. Lybarger's Searchlight D. Elmer's Aldine
*¶Welcome Lane's Star Jr4 305 Mar 1031 59 11584 623
S. Lybarger's Searchlight D. Willow Brook's Starlight
¶Willow Brook's Golden Hattie 10 186 Mar 915 42 6956 305
*Willow Brook's Starlight 9 216 Mar 1198 54 10285 432
*¶Wyebrook Rose Louise 10 305 Mar 705 36 10837 513
S. Coronation Rose King D. Wyebrook Elegance

Tanis, Jacob, Jr., Ideal Guernsey Farms, Augusta, N. J. ARHT
¶Ideal's Clarion's Jane Jr2 275 Mar 854 41 8141 384

Tanis, John, Ideal Guernsey Farms, Augusta, N. J. ARHT
¶Ideal's Edward's Fanna Sr2 60 Mar 965 44 1972 90
S. Ideal's King Edward D. Ideal's Satellite's Fanny

§Tants, W. H., Mr. & Mrs., Orchard Brook Dairy Farms, Altamont, N. Y. ARHT
*†Co-ed of The Glen 5 90 Dec 625 23 3023 125
S. McDonald Farms Educator D. Patricia of The Glen
†Dalvina of Birch Brae Jr3 191 Nov 417 23 4769 231
†Dimple of Birch Brae Sr2 242 Nov 502 25 6240 276
†Fatima of Birch Brae 7 266 Nov 345 20 5840 287

†Fragrance 7 305 Jan 151 7 7203 326
S. Coronation Forester D. Magnolia of Birch Brae
*†Kaprice of Birch Brae 6 234 Nov 778 41 8260 386
†Kathleen of Birch Brae 5 305 Dec 392 19 9182 377
S. Grassland Kenome D. Constance of Birch Brae
†Lady Danae of The Glen Sr3 157 Dec 857 36 4847 203
S. Earl of The Glen D. Shower of Gold of The Glen
†Lorna of Birch Brae Sr2 194 Nov 459 22 4132 183
*†Pansy of Birch Brae 6 187 Oct 581 30 5330 255
S. Pyrex D. Fay of Birch Brae

§Teer, Nello L. Company, Woodland Terrace Farms, Durham, N. C. ARHT
*†Croasdaile's Max's Fay 6 305 Jan 382 23 9733 525
S. Fairlawn Cavalier's Maxim D. Croasdaile's Majesty's Francine
*†Gippy Princess Prunella Sr4 250 Feb 640 39 7395 418
†Woodland Terrace King's Bessie Jr2 305 Jan 379 22 5624 309
S. Quail Roost King Bell Buoy D. Pleasant Plains Sadie
†Woodland Terrace Primax Poll Jr2 283 Feb 517 23 6278 281

§Thomas, C. C. C., Rich Acres Farm, Adamstown, Md.
*†Fox-cecieved Conclave's Viola 7 289 Jan 343 24 7782 409
†Rich Acres Rosy Sr2 76 Jan 833 46 2104 101
S. Blakeford Ruben D. Willora Supreme's Rose
*†Rich Acres Violet Sr3 305 Dec 10 9031 468
S. Blakeford Ruben D. Fox-deceived Conclave's Viola
*†Viewsite Eudeyne Dolly 7 305 Dec 81 5 9705 438
S. Eudeyne's Royal Supreme D. Viewsite's Foremost Daisy Dolly
*†Willora Supreme's Rose Sr4 283 Jan 311 21 8095 418

§Thomas, H. M. Company, Lincoln Ridge Farm, Convoy, Ohio. ARHT
†Carmen of Walnut Ranche Jr4 57 Feb 1167 49 2307 108
S. Coronation Achievement D. Jeane of Walnut Ranche
†Caswell's Supreme Eleanor Sr3 301 Nov 112 7 7751 362
†Caswell's Supreme Tilly Jr4 37 Nov 1226 57 1442 67
S. McDonald Farms Gordon D. Caswell's Tilly 2d
†Caswell's Supreme Tina Jr3 83 Feb 1126 46 3360 158
S. McDonald Farms Gordon D. Caswell's Tilly 2d
Duchess of Edorah 6 334 Nov 614 29 11121 513
†East Vu Fern Jr2 305 Jan 195 14 4941 251
S. McDonald Farms Fisher D. East Vu Gallant Violet
*†Fairview's Callie Sr4 305 Dec 53 3 10305 478
S. Raemelton Corking Dominant D. Fairview's Bellina
†Kay Lynn of Walnut Ranche Jr3 82 Feb 940 41 2679 122
S. Coronation Achievement D. Jeane of Walnut Ranche
†Lincoln Ridge Alma Jr4 210 Feb 875 38 7240 327
S. McDonald Farms Combination D. Alma of Auburndale
†Lincoln Ridge Colleen Sr2 223 Feb 586 30 5364 269
†Lincoln Ridge Marlene Jr4 94 Feb 1051 42 3640 154
S. Riegeldale Emory's Conqueror D. Riegeldale Emory's Marlene
†Lincoln Ridge S. Anna Jr3 162 Feb 671 27 4427 185
S. McDonald Farms Guiding Star D. Clover' Dee's Anna

§Thomas, H. M. & Sons, Lincoln Ridge Farm, Convoy Ohio. ARHT
†East Tully Donna Jr3 305 Feb 124 8 6981 371
S. McDonald Farms Guiding Star D. Patty of East Tully
†East Tully Pearl Jr2 210 Feb 628 30 4431 229
S. Coronation Achievement D. Pride of East Tully
†East Tully Sylvia Jr2 237 Dec 503 26 6052 289
†King's Dolina Jr4 246 Dec 466 24 6813 333
†May Bloom's Jeanne 7 271 Feb 483 24 7760 354

§Thomson, Milton, Windfall Farm, Walton, N. Y. ARHT
*†Millbrook Elsie Sr4 164 Feb 632 31 4554 214
S. Valor's Sultan D. Wyndemoor's Golden Fairy
*†Millbrook's Queen Jr4 125 Feb 858 38 4706 220
S. Maple Lane Stage Road King
*†Windfall Indicator's Mannikin Jr2 60 Feb 535 27 1166 60
S. McDonald Farms Indicator D. Millbrook's Queen

§Thomson, Milton, Mr. & Mrs., Windfall Farm, Walton, N. Y. ARHT
*†Aura of Woodside Jr3 93 Dec 1068 48 3422 155
S. McDonald Farms Gold Star D. Presage of Woodside
*†B. H. Faxon's Belle Sr3 97 Feb 990 49 3857 186
S. McDonald Farms Faxon D. B. H. Connie's Belle
*†Blazing Star of Woodside Sr3 36 Nov 836 38 960 44
S. McDonald Farms Gold Star D. Blossom of Home Acres
*†Charming of White Hall 5 57 Feb 1429 62 2882 147
S. Vagabond of White Hall D. Lady Katrinka of White Hall
†Damian Zona Rose of Locusts Jr3 276 Dec 291 13 8591 356
S. McDonald Farms Floyd D. Patricia Rose of Locusts
*†Defender's Queenie 6 259 Jan 347 17 8349 364
S. McDonald Farms Defender D. Queenie of Clover Hill
*†Demon's Ida of Pine Grove Jr4 169 Feb 758 36 5565 258
S. McDonald Farm Demonstrator D. Val's Charity of Pine Grove
*†Great Hopes Rosabel Jr4 125 Feb 767 35 4512 207
S. Bright Lad's Regulus D. Bryan's Princess
*†Great Hopes Roxana Sr3 165 Feb 646 29 5098 227
S. Bright Lad's Regulus D. Great Hopes Maidie
*†Hansenarea Lucinda Sr2 92 Feb 1050 48 3606 168
S. Wychmere Dauntless Solvo D. Hansanerea Lucretia
*†McDonald Farms Grateful 6 122 Feb 900 47 4772 244
S. Myhaven King D. McDonald Farms Daffy
*†McDonald Farms Ilean Jr4 143 Feb 608 32 3739 186
S. Myhaven King D. McDonald Farms Elicia
*†Medal of Woodside 5 305 Feb 56 3 8606 464
S. Vogue of Woodside D. Good Behavior 2d
*†Mt. Ararat's Valiant's Felois 6 134 Feb 811 43 4877 259
S. Valleywood Valiant Hercules D. Mt. Ararat's Rose Felois
*†Rex's Cherub Kallie 5 101 Feb 1264 57 4693 212
S. Leda's Rex of Bolton D. Boulder Calla Lily
*†Steorra of Woodside Sr3 129 Feb 1006 51 5646 274
S. McDonald Farms Gold Star D. Dosonis Gaillardia
†Windfall Indicator's Polly Sr2 97 Feb 880 45 2341 180
S. McDonald Farms Indicator D. Windfall Poppy
*†Windfall Indicator's Prudence Sr2 57 Feb 641 35 1316 72
S. McDonald Farms Indicator D. Windfall Prudence
*†Windfall Kathryn 6 107 Feb 1161 50 4866 214
S. Sunelawn Peacemaker's Royal D. Sunelawn Royal Hilda
*†Windfall Noddie's Elma Sr2 156 Feb 732 35 4674 209
S. Nelda's Noddie D. Elvera of Cayuga Fruit Farm
*†Worth of Woodside Jr3 155 Feb 644 30 4984 222
S. McDonald Farms Gold Star D. Mannikin of Woodside

Thornburg, T. R., Cedar Point Farm, Chestertown, Md. ARHT
¶Cedar Point Barbara Sr2 230 Mar 759 47 6935 336
¶Cedar Point Betty Sr2 294 Mar 959 40 11610 476
¶Cedar Point Carol Jr3 283 Mar 550 27 7758 332
¶Cedar Point Ella May Jr3 305 Mar 292 19 9694 467
S. Florenzo of Cedar Point D. Helena of Cedar Point
¶Cedar Point Florence Jr2 235 Mar 968 44 8456 341
S. Blakeford Noble D. Langhurst Florence
¶Cedar Point Janet Sr2 232 Mar 943 50 8039 402
¶Cedar Point Margaret Ann Jr2 295 Mar 459 29 8150 365
¶Fortune of Cedar Point Jr2 235 Mar 669 33 5993 277
S. Blakeford Noble D. Erma's Sequanda of Cedar Point

§Thurston, Paul C., Thurstonia Farm, Bethel, Maine.
†Thurstonia Maud 5 305 Jan 309 14 8110 353
S. Demon's Gallant of M. H. D. Oaklands Demeter
†Winter Farms Lolamae 5 305 Feb 46 2 7826 366
S. Dorothy's Prince of M. H. D. Sue of Maple Avenue

§Todd, Burton H., Mr. & Mrs., Elm Lane Farm, Fresno, Calif. ARHT
†Butterton Kornegay Fancier Jr2 245 Mar 512 23 5912 257
*†Cameo Symphony 5 305 Feb 265 14 7702 351
S. Wandamere Elder D. Valley View's Playful
†Elm Lane Althea Sr2 305 Jan 346 18 7954 392
S. McDonald Farms Fashion D. Elm Lane Azalea
†Elm Lane Barberry Jr2 245 Dec 728 39 7687 343
*†Elm Lane Blazing Star Jr4 305 Mar 256 18 7940 391
S. McDonald Farms Fashion D. Fresno Bopeep
†Elm Lane Blue Bell's Violet Jr2 305 Feb 380 21 7015 331
S. Elm Lane Thelma's Enterprise D. Elm Lane Blue Bell
†Elm Lane Bouvardia Jr2 305 Jan 616 39 8745 474
S. Elm Lane Valor's Supreme D. Elm Lane Bernadine
*†Elm Lane Buttercup 5 283 Mar 686 35 9045 457
†Elm Lane Camellia Jr3 305 Mar 13 9516 430
S. Elm Lane Valor's Supreme D. McDonald Farms Evelyn
†Elm Lane Columbine Sr2 81 Mar 941 45 2412 100
S. Elm Lane Fashion's Prediction D. Elm Lane Zinnia
*†Elm Lane Fernanda Jr3 190 Mar 713 41 5837 307
S. McDonald Farms Fashion D. McDonald Farms Fern
†Elm Lane Fuchsia Jr2 305 Mar 46 3 7242 383
S. McDonald Farms Fashion D. Western Glow Favorite
*†Elm Lane Heather Sr4 120 Mar 1338 67 5798 296
S. McDonald Farms Fashion D. Fresno Bernie's Zelma
†Elm Lane Locust Jr2 182 Mar 494 23 4179 190
S. McDonald Farms Fashion D. Fresno Linda
*†Elm Lane Lotus Sr4 123 Mar 883 54 4708 248
S. McDonald Farms Fashion D. Fresno Linda
†Elm Lane Lupine Sr2 113 Mar 705 34 2637 123
S. Elm Lane Thelma's Enterprise D. Elm Lane Ultra Lily
*†Elm Lane Pansy Jr3 305 Dec 416 24 9294 447
S. Elm Lane Thelma's Enterprise D. McDonald Farms Eileen
*†Elm Lane Phlox Jr3 305 Jan 56 3 6540 301
S. Elm Lane Thelma's Enterprise D. Fresno Primrose
*†Elm Lane Rosebloom Jr3 305 Feb 6 6266 306
S. McDonald Farms Fashion D. King's Thelma Rose
*†Elm Lane Rose Petal Jr4 305 Dec 391 23 11142 523
S. McDonald Farms Fashion D. King's Thelma Rose
†Elm Lane Strawberry Jr2 305 Mar 309 20 6409 347
S. McDonald Farms Fashion D. Cameo Symphony
*†Elm Lane Zinnia Jr4 264 Mar 423 33 7115 395
*†Fresno Melvin's Zelma 5 260 Mar 695 40 9142 451
*†McDonald Farms Ella 7 305 Jan 323 22 7625 477
S. McDonald Farms Conqueror D. McDonald Farms Carol
*†McDonald Farms Evangeline 7 305 Mar 12 7334 409
S. McDonald Farms Master D. Beechford's Lilly

§Valley Gem Farms, Arlington, Wash. ARHT
†Valley Gem Coral Jr4 305 Dec 2 8054 377
S. Valley Gem Banker D. Valley Gem Gewanee
†Valley Gem Coy 6 66 Feb 910 46 2361 126
S. Valley Gem Banker D. Valley Gem Banshee
Valley Gem Hedvig Jr2 364 Dec 420 22 8650 435
S. McDonald Farms Hector D. Valley Gem Icing
†Valley Gem Helpmate Jr2 236 Feb 692 33 6034 281
†Valley Gem Hepcat Jr2 242 Feb 622 35 6070 296
*†Valley Gem Immaculate 6 103 Feb 1163 51 4453 207
S. Valley Gem Governor D. Valley Gem Bridesmaid
*†Valley Gem Jealous 8 305 Jan 367 16 10509 437
S. Grassland Courier D. Valley Gem Desire
*†Valley Gem Kindred 5 69 Feb 1284 59 3088 146
S. Valley Gem Carlo D. Valley Gem Cousin
†Valley Gem Nectarine Jr2 45 Feb 891 41 1376 62
S. Valley Gem Henderson D. Valley Gem Pippin
†Valley Gem Panocha Jr3 304 Oct 184 15 7285 388
S. Western Glow Prediction D. Valley Gem Bon Bon
†Valley Gem Pet Jr3 185 Feb 721 37 5894 283
†Valley Gem Valerie Jr2 44 Feb 775 29 1220 49
S. Bethany Wistar's Vendor D. Valley Gem Jealous
†Valley Gem Velveta Jr2 305 Feb 413 21 6766 297
S. Bethany Wistar's Vendor D. Valley Gem Margaret
Valley Gem Vera Jr2 345 Feb 506 23 8625 367
†Valley Gem Verity Jr2 226 Feb 680 34 7049 320
†Valley Gem Violet Jr2 213 Jan 611 27 4913 208
†Valley Gem Vitality Jr2 185 Feb 827 39 5654 269
†Valley Gem Vivacious Jr2 198 Jan 726 42 5291 262
†Valley Gem Vogue Jr2 305 Dec 398 21 6242 285
S. Bethany Wistar's Vendor D. Valley Gem Karen

§Van Horn, Keith W., Vansdale, Sabetha, Kans. ARHT
†Vansdale Majesty's Charity Jr2 78 Feb 740 31 2158 84
S. Skyline Challenger's Majesty D. Vansdale H. Surprise
†Vansdale Majesty's Faith Jr2 126 Feb 707 31 3407 146
S.Skyline Challenger's Majesty D. Vansdale Crusader's Scarlet
†Vansdale Majesty's Hope Jr2 75 Feb 884 40 2293 103
S. Skyline Challenger's Majesty D. Vansdale Hercules' Mirth
*†Vansdale Reliance's Gay Jr3 65 Feb 840 42 2071 100
S. Skyline Challenger's Reliance D. Vansdale Crusader's Princess
†Vansdale Reliance's Reva Sr2 147 Feb 728 34 4390 187
S. Skyline Challenger's Reliance D. Vansdale H. Surprise

Virginia Conference Orphanage of the Methodist Church, Vicor Farm, Richmond, Va.
Vicor's Daisy May Sr3 365 Dec 178 9 9276 470
S. McDonald Farms Fascinator D. Afri's May of Pioneer Point
¶Vicor's Fascinator's Janice Jr2 305 Nov 13 9061 409
S. McDonald Farms Fascinator D. Jewel of Pioneer Point
¶Vicor's Fascinator's Red Girl Jr2 305 Nov 64 3 8476 393
S. McDonald Farms Fascinator D. Bryncoed's Best Girl
¶Vicor's Fascinator's Verna Jr2 305 Dec 295 17 8172 438
S. McDonald Farms Fascinator D. Maple Lane Steadfast's Vivi
Vicor's Mabelle Sr4 365 Dec 67 4 12174 618
S. Midview's William D. Afri's May of Pioneer Point

Voigt, R. P., Roselawn Guernseys, Jeffersonville, Ind.

Roselawn Carol Elizabeth Jr2 341 Jan 714 34 9471 437
Roselawn Ruth's Catherine Jr2 365 Jan 111 6 10084 488
S. Meredith Surveyor D. Hayswood Ruth Crescent

Walker, M. W., Walker's Cloverland Dairy, Alexandria, La.

Clear Springs' Maxim F. Gem 5 365 Nov 347 27 12299 674
S. Maxim's Master Fred D. Appin's Empress
*Cloverland Maxim Princess Jr3 75 Jan 906 48 2422 120
S. Quail Roost Beau King D. Clear Springs' Maxim F. Hazel
Dictator's Annette 5 153 Jan 879 43 5009 227
Dictator's Mary Lou 5 103 Jan 922 42 3405 155
S. Clear Springs' Maxim's Dictator D. Mary Ann of Cold Springs
¶Lucky Ladybelle 6 115 Jan 884 44 3728 169
S. Lucky Buck's Ben D. Lafayette's Lady
¶Maxim's Ideal's Frances 6 136 Jan 615 30 3732 179
S. Foremost Maxim's Ideal D. Knight's Sally
¶Sunshine's Lucky Carrie Sr4 148 Jan 667 31 3739 177
S. Quail Roost Lucky King D. Sunshine's Carolina Girl

Walsh, R. J., Mr. & Mrs., Green Hills Farm, Perkasie, Pa. ARHT

*†Allgates Alicia 7 305 Feb 378 21 8147 419
S. Allgates Allenby D. Allgates Nigellia
*†Allgates Xenia 7 301 Nov 364 19 9126 415
S. Allgates Allenby D. Allgates Raphia
*¶Delhaven Fanny 3d 6 224 Feb 1001 50 9956 460
S. Pan's Royal Leader D. Delhaven Fanny
*¶Delhaven Katrina 7 104 Feb 1763 63 6569 248
S. Delhaven Admiral D. Delhaven Sapphire 3rd
*¶Flying Hill Admirable Linnet 6 47 Feb 867 38 1511 64
S. Riveredge Alert's Admiral D. Flying Hill Lively Linda
*†Green Hill's Alicia Jr3 281 Jan 130 7 5620 234
S. Longwood Ornament D. Allgates Alicia
*¶Green Hill's Althea Jr3 46 Sept 1304 53 1989 77
S. Riveredge Alert's Prediction D. Dreibelbis' Levity Prudence
*†Green Hill's Anita Jr3 262 Feb 396 20 6021 292
*†Green Hill's Annie Jr3 283 Jan 79 4 6204 303
S. Longwood Ornament D. Delhaven Fanny 3d
*†Green Hill's Argie Jr3 271 Feb 207 11 5975 301
†Green Hill's Bella Dee Jr2 236 Jan 457 27 4048 216
S. Gwynllan Peer D. Maxie's Effie
†Green Hill's Bareen Jr2 247 Jan 438 28 5133 252
†Green Hill's Breette Jr2 296 Feb 455 28 6474 337
*¶Langstoon Brooklawn's Girl 6 48 Dec 1235 60 1791 94
S. Brooklawn's Bright Boy D. Brooklawn's Surprise Girl
*†Langstoon Garland 5 305 Jan 73 4 7553 362
S. Broadwater Hengist D. Broadwater Garland
*¶Lantana of Far-View Sr3 56 Sept 1299 52 2516 94
S. Gwynllan Peer D. Lydie of Far-View
*¶Leader's Catherine Girl 6 48 Feb 1422 68 2384 121
S. Nonpareil's Woodbine's Leader D. Santa Catherine's Leader Girl
*†Leader's Marietta 5 305 Jan 265 18 7932 460
S. Nonpareil's Woodbine's Leader D. Santa Catherine's Marie
*†Maxie's Effie 9 305 Dec 240 16 8897 478
S. Quail Roost Maximum D. Leader's Effie
*¶Riveredge Premier's Mary 6 202 Feb 542 29 6451 289
S. Riveredge Star-King's Premier D. Riveredge Levity Martha
*¶Santa Catherine's Leader Girl 8 199 Feb 928 55 8363 422
S. Louise's Leader D. Milly's Auburn Girl
*†Sheik's P. V. Cleatis 8 292 Feb 318 17 7212 300
*¶Sheik's P. V. Ray 9 60 Feb 1348 63 2830 130
S. Hardwick's Sheik D. Jethro's Gay Girl
*†Thistlewood's June 7 305 Feb 75 4 8852 452
S. Thistlewood's Commodore D. Thistlewood's Lillias
*¶Uppermost's Lucy of P. V. 6 79 Feb 1232 57 3597 160
S. Evergreen's Hopeful Uppermost D. Sheik's Paul Valley Fay
*¶Uppermost's P. V. Bonita 7 221 Feb 749 36 7613 326

§Weaver, Oscar R., Yellow Creek Meadow Farm, Goshen, Ind. ARHT

Garcia of Forest Glen 6 160 Dec 657 33 5370 239
S. Kedge of Oronoko D. Beulah's Betsy Maerie
Lawnsett Minnie Sr4 365 Dec 237 11 10992 484
S. Benefactor Boy of Maple Grove D. Lawnsett Dorene
†Ver-Lo-Lew Hazel Jr2 81 Dec 610 29 1802 81
S. Ver-Lo-Lew King Supreme D. Yellow Creek Clarion's Queen
Yellow Creek Alert's Alma Jr2 365 Dec 211 10 10524 451
S. Yellow Creek Meadow Alert D. Yellow Creek King's Gem
†Yellow Creek King's Gale Jr2 234 Dec 276 13 5070 240
*†Yellow Creek King's Ruthie 6 178 Dec 729 35 6222 268
Yellow Creek King's Tulip Jr2 293 Dec 456 23 6931 320
Yellow Creek Supreme's Jewel Jr2 265 Dec 700 35 8969 441

§Weaver, Virgil C., Villa Crest Farm, Goshen, Ind. ARHT

*†Villa Crest Delightful Jr3 58 Jan 838 42 1588 80
S. Villa Crest Supreme D. Villa Crest Delight
Villa Crest Jane Jr3 365 Jan 87 4 9913 475
S. Pine Manor Rosette's Butterfat D. Clarlon Provinna Jane
*†Yellow Creek King's Dairy Maid Sr3 100 Jan 1260 69 4240 229
S. Yellow Creek Meadow King D. Yellow Creek Butterfat Milk Maid

Wegner, Charles T., Jr., Charwick Farms, Fontana, Wis.

¶Corium Mariner's Glee Jr4 305 Dec 17 1 9077 463
S. Cesor Pharos' Mariner D. Buttergold Surmise
Majesty's Marie of Farview 5 365 Jan 393 21 11986 545
S. Wey Acres Grand Majesty D. Homeacres Mariette of Farview

§Wehr, Wade N., Belle Vista Farm, North Lima, Ohio. ARHT

*†Achievement's Kate B. Jr4 305 Jan 492 30 12265 627
S. Coronation Achievement D. May Flower's Patsey B.
†Belle Vista Noble Contentment Jr2 60 Feb 915 39 1891 83
S. Green Meads Wil-King D. Belle Vista Royal Contentment
†Belle Vista Noble Laura Jr2 82 Feb 937 46 2802 128
S. Green Meads Wil-King D. Belle Vista Royal Laura
†Belle Vista Phil-Rosalee Sr2 131 Feb 997 51 4790 230
S. Argilla Piper D. Belle Vista Rachel
†Belle Vista Phil-Rosette Jr2 200 Feb 624 31 5223 235
†Belle Vista Royal Cherub Jr2 215 Jan 455 25 4486 219
*†Belle Vista Royal Contentment 5 60 Feb 1374 65 2869 135
S. Antietam Royal D. Franchester Contentment
†Ed-Mor Royal Anabel Jr2 244 Feb 569 30 6725 315

§West, Delmer L., West-Haven Farm, Pickerington, Ohio. ARHT

†Westhaven Patricia Jr2 198 Mar 440 24 3695 194
Westhaven Susan Jr2 248 Mar 350 21 4454 242

Wetzel, Erwin K., White Lick Farms, Mooresville, Ind. ARHT

Bolendale's Peggy Arlene 7 347 Feb 633 36 12273 643
¶Chedco Lilybell Sr2 305 Feb 483 27 8240 358
S. Chedco Coronation King D. Chedco Laura
¶Chedco Princess Royal Sr2 209 Feb 557 26 4825 215
*¶Eagle Valley's Gem 6 107 Feb 1228 56 5179 240
S. King of Eagle Valley D. Eagle Valley's Gert
¶Flying Horse Colonel's Phyllis Sr2 244 Feb 617 33 6746 326
¶Flying Horse Ruler's Sunset Jr2 304 Feb 444 27 6768 374
†Foremost Suzette 6 152 Feb 664 29 4159 186
S. Foremost Crown Prince D. Foremost Plenteous
¶Ken Ver Wonder's Lynn Jr2 182 Feb 371 18 3290 141
S. Pine Manor King's Wonder D. Murray's Lady Lynn
¶Kitchener Fearless Paprika Sr2 274 Feb 290 14 5109 221
¶Maud of Eden 9 232 Feb 688 27 8614 335
†Normandale's Raider's Joan Jr3 257 Dec 422 19 6263 270
†Owen's Place Primrose Jr2 305 Feb 181 9 5745 264
S. Pine Manor Coronation Kenfleur D. Kenfleur's Princess Primrose
†Owen's Place Royal's Beauty 5 233 Feb 337 20 5645 289
¶Plutocrat's Butterfat Flo Jr2 260 Feb 489 27 6755 312
¶Plutocrat's Butterfat Miss Sue Jr2 305 Jan 27 1 5048 263
S. Butterfat Blazer's Plutocrat D. Blazer's Butterfat Suzanne
¶Rosewald Hollilyn's Gracelyn Jr2 182 Feb 641 29 4671 199
¶Rosewald Rena's Lassie Jr2 176 Feb 551 31 4073 196
S. Flying Horse King's Flute D. Rosewald Lady Rena
†Twin Rocks H. Janet Jr2 99 Feb 501 20 1917 75
S. Flying Horse Amy's Horatius D. Twin Rock's Butterfat Jane
†Wabash Valley Butterfly 7 85 Feb 987 41 3086 127
S. Franchester Thor D. Belvora's Butterfly
¶White Lick Maud's Daisy Jr2 268 Feb 529 22 7111 265
¶White Lick's Peggy Jr2 223 Feb 338 18 3750 182
White Lick Rosilda's Dinah Jr2 244 Feb 478 21 5414 219
White Lick Suzette's Dolly Jr2 244 Feb 404 20 5133 227
*†Yellow Creek Clarion's Queen Sr4 60 Feb 1051 45 2244 101
S. Mulhocaway Butterfat Clarion D. Yellow Creek Meadow Queen

§Weyrauch, Hugo M., Weyrauch Farm, Sterling, Ill. ARHT

*†Hill View Beulah Sr4 265 Dec 38 2 5155 235
S. Rex's Laddie's Lad D. Hill View Betsy
†Weyrauch Farm Pharaoh's Queen Jr3 269 Jan 87 6 5518 255
S. Rock Creek Pharaoh D. Dot-Mar Barbara

White, Howard J., Monterey Farm, Middletown, Del.

*¶Benton's Lady Josephine 2d 7 193 Mar 1265 71 9736 521
S. Franchester Rugged D. Benton's Lady Josephine
*¶Dononia of Middletown 6 305 Jan 474 24 15116 766
S. Bessie's Vagabond D. Lady Dononia Coventry
*¶Dononia of Monterey Jr4 256 Mar 1077 65 12431 649
Don's Idol of Monterey Sr3 365 Dec 152 8 9719 541
S. Sherwood Forest Don D. Wilburn Challice's Idol
*†Fox Dean's Rose Poppy 9 255 Mar 471 29 7802 418
*Monterey Caroline Sr3 120 Mar 1199 70 5434 335
S. Fairlawn Peerless Emblem D. Hill Girt Carola
¶Monterey Monita Jr3 305 Nov 456 26 10852 602
S. Monterey Cherub D. Brian Boru Mona
¶Monterey Rowena Jr3 305 Jan 324 19 9815 550
S. Fairlawn Peerless Emblem D. Rosy Butterfat Rowen
¶Monterey Violet Jr3 305 Jan 222 12 11933 665
S. Fairlawn Peerless Emblem D. Wilburn Challice Hyacinth
*†Monty's Syb. of Lindendell 6 305 Mar 341 20 10177 578
S. Hill Girt Monty D. Sybilla Merry of Lindendell
¶Peerless Dorothy Jr2 305 Dec 782 43 10999 628
S. Fairlawn Peerless Emblem D. Nora Top Dora of Hill Girt
*¶Peerless Flossie Jr3 78 Mar 1222 75 3177 191
S. Fairlawn Peerless Emblem D. Fritzlyn Famous
†Peerless Regina Jr2 305 Dec 27 1 7675 427
S. Fairlawn Peerless Emblem D. Ina of Fairacres
*¶Poppy's Pearl of Monterey Sr3 97 Mar 1343 76 4696 258
S. Fairlawn Peerless Emblem D. Fox Dean's Rose Poppy

Whitney, C. L. A., Est., Wyebrook Farm, Loudonville, N. Y.

*Wyebrook Butter Maiden 5 201 Dec 1004 52 9286 429
*Wyebrook Choice Maid 5 194 Dec 1224 54 9639 399
*Wyebrook Choice Maiden Jr4 237 Dec 1049 52 10458 469
*Wyebrook Imperial Choice 6 168 Dec 1354 66 8565 385
*Wyebrook Reliant Maid Sr4 217 Dec 1270 58 10414 430
*¶Wyebrook Royal Rose 5 228 Dec 277 14 10106 508

§Weiner, Paul, Silver Hills Farm, Mears, Mich. ARHT

†Siebway Wonder's Mary Jr3 176 Feb 849 36 5677 262
S. Pine Manor King's Wonder D. Siebway Maggie
*†Silver Hill's Aristocrat Jill Jr3 107 Feb 1063 60 4598 220
S. Silver Hill's Aristocrat D. Silver Hills June
*†Silver Hills Camila Jr4 281 Jan 64 3 7076 367
S. Pine Manor Courageou D. Lockshore Choice's Emma
†Silver Hills Carla Jr2 305 Jan 267 17 4935 285
S. Silver Hill's Aristocrat D. Silver Hills Camila
Silver Hill's Carlotta Jr2 342 Dec 177 12 7589 444
S. Silver Hill's Aristocrat D. Silver Hills Marlene Cherub
†Silver Hills Clara Jr2 305 Jan 596 29 6892 337
S. Silver Hill's Aristocrat D. Silver Hills Claudia
†Silver Hills Comode Jr2 125 Feb 692 39 3049 160
S. Pine Manor Courageous D. Scottland Farms Modesty
*†Silver Hill's Darna Jr3 52 Feb 942 45 1683 87
S. Silver Hill's Aristocrat D. Scottland Farms Darlene
†Silver Hills Diana 2d Jr2 63 Feb 1211 53 2530 119
S. Silver Hill's Aristocrat D. Silver Hill's Diana
*†Silver Hills Donna Jr3 223 Feb 556 32 5046 283
*†Silver Hill's Faunella Jr3 125 Feb 1024 52 4823 247
S. Silver Hill's Aristocrat D. Eth-Mead Foreman's Girl
*†Silver Hill's Josanna Sr3 278 Feb 534 31 8327 452
*†Silver Hill's Mariana Jr4 119 Feb 897 47 4095 193
S. Silver Hill's Aristocrat D. Scottland Farms Marlene
*†Silver Hills Marlene Cherub Jr4 305 Jan 179 11 7206 403
S. Pine Manor Courageous D. Scottland Farms Marlene
*†Silver Hill's Modonna Jr4 77 Feb 1400 61 3798 165
S. Silver Hill's Aristocrat D. Scottland Farms Modesty
†Silver Hills Princess Jr2 305 Jan 254 14 6163 321
S. Silver Hill's Aristocrat D. Pine Manor Cinderella
†Silver Hills Sandra Jr2 305 Jan 130 7 7444 405
S. Silver Hill's Aristocrat D. Silver Hill's Casandra
†Warrior's V. E. Day Jr2 277 Feb 544 25 6346 296

§Williams, Charles W., Mrs., Stadacona Farm, Glyndon, Md. ARHT

*Geneva's Royal Beth 6 365 Feb 311 21 11835 630
S. Foremost Royalist D. Geneva's Beth

Willis, J. L., Carolina Poultry Farm, Clio, S. C.

Coker Holliston Genevieve Sr3 276 Jan 477 25 5724 276

Wilson, Charles A., Hi Holly Farm, Chestertown, Md. ARHT

*¶Brick House Susabelle Jr4 87 Mar 1462 70 4448 216
S. Broadland Masterpiece D. Green Acres' Susabella
¶Elderglen's Primrose Sr2 305 Feb 73 3 9610 447
S. Woodman's Crown of Honey Brook D. Elderglen's Patsy
*¶Green Acres' Barbara Sr3 304 Mar 732 39 10256 503
¶Green Acres Joice Jr2 305 Feb 580 31 9117 393
S. Meadow Lodge Snowman D. Green Acres Janice
¶Hi Holly Joyous Jr2 122 Mar 1110 56 4714 211
S. Green Acres' Nonpareil Ulysses D. Green Acres Golden Wedding
¶Hi Holly Juana Jr2 131 Mar 1082 51 5098 229
S. Green Acres' Nonpareil Ulysses D. Homestead B's Anglea
¶Hi Holly Lola Jr2 305 Feb 303 15 11699 498
S. Green Acres' Nonpareil Ulysses D. Betty Anne of Green Acres
¶Hi Holly Queen Bonnie Jr2 305 Jan 560 36 9197 475
S. Green Acres' Nonpareil Ulysses D. Bonny Bea of Green Acres
¶Raider's Ruby 6 131 Mar 1318 66 6023 303
S. Broadland Master D. Langwood Raider's Belladonna
¶Sonny Boy's Rose Jr3 289 Jan 591 32 10960 525
¶Sunbeam of Pri-Acqua Jr2 305 Feb 416 26 7685 356
S. Caumsett Sportsman D. Sunny Girl of Pri Acqua

Wilson, Lola H., Hi Holly Farm, Chestertown, Md. ARHT

*¶Libby of Green Acres Jr4 266 Nov 102 4 9067 371
S. Broadland Masterpiece D. Daisy May of Green Acres

§Wise, H. A., The Versailles Guernsey Farm, Versailles, Ohio. ARHT

Versailles Evelyn Joy Jr2 148 Feb 502 28 3231 148
S. Raemelton Corking Jan D. Versailles Evelyn
*†Versailles Helen Gennette 5 232 Feb 683 29 8198 332
*†Versailles Queen Alice 5 171 Feb 626 32 5277 245
*†Versailles Queen Ellen Jr3 189 Feb 476 27 4743 239
*†Versailles Roseanna Sr3 217 Feb 437 22 5577 285
*†Versailles Tippy Sr3 233 Feb 428 27 6385 348

Wood, Dewey S., Wychwood Guernsey Farm, Hunington, Ind.

Wychwood Rosie E. 6 163 Feb 820 45 5296 299
S. Golden Grange Rexx D. Wychwood Rosalee

Wood, Dewey S. & Son, Wychwood Guernsey Farm, Huntington, Ind.

Wychwood Patsy Belle 7 165 Feb 1140 65 7455 401
S. Wychwood Rosemere D. Wychwood's Patricia

§Wyman, Thomas, Wye Heights Plantation, Longwoods, Md. ARHT

†Cleghorn Duke's Gem Sr3 230 Jan 458 26 5251 261
†Cleghorn King's Gardenia Jr2 305 Feb 26 1 4888 220
S. Cesor King La Noce D. Gleghorn Neptune's Columbine
†Wye Heights C. Harriet Jr2 305 Jan 299 16 5963 301
S. Bournedale Challenger D. Cleghorn Prince's Flower
†Wye Heights Duke's Hazel Sr2 305 Dec 73 4 8097 401
S. Cleghorn Duke D. Cleghorn Bell's Bignonia
Wye Heights K. Heather Jr2 319 Nov 552 28 8035 357
†Wye Heights K. Heiress Sr2 292 Jan 542 31 7169 366
†Wye Heights K. Hester Jr2 276 Jan 170 9 3606 188
†Wye Heights King's Honey Jr3 305 Dec 155 8 7606 407
S. Cesor King La Noce D. Cleghorn Prince's Delia
†Wye Heights King's Hope Sr2 305 Oct 301 15 7281 334
S. Cesor King La Noce D. Emily Belle of Greenbank
†Wye Heights Maxim's Istar Jr2 160 Dec 540 27 3379 155
S. Cleghorn Maxim D. Cleghorn Belle's Bignonia
†Wye Heights M. Hanna Sr2 180 Jan 570 27 4238 186
S. Cleghorn Maxim D. Cleghorn Prince's Echo
†Wye Height's M. Happy Jr2 238 Oct 715 39 6442 293
†Wye Heights M. Huntress Jr2 294 Nov 365 24 7364 376
S. Cleghorn Maxim D. Cleghorn Advancer's Almera

Youngs, Arthur M., Wilgorlan Farm, Titusville, N. J. ARHT

*¶Arbobess Blanche Jr4 262 Jan 1038 50 11390 511
*Arbobess Draftsman's Bonnie Jr3 365 Dec 538 27 14582 682
S. Fairlawn Peerless Draftsman D. Rockingham Holliduchess
*¶Arbobess Draftsman's Bountiful Sr3 259 Jan 1283 55 12481 521
Arbobess P. Daffodil Jr2 193 Jan 795 43 5947 292
*†Brookside Farms Paula 5 237 Jan 648 34 7189 328
*¶Cyedco Laura 6 119 Jan 1069 55 4621 216
S. Chedco Advance D. Chedco Leah
*Chamquapin Starling 5 328 Jan 785 42 13788 690
*Daisy's Final of Warriston 6 365 Dec 478 30 13823 774
S. Green Meadow Peerless 2d D. King's Daisy of Warriston
*†Douglaston King's Clovis 8 227 Feb 550 32 6095 294
*¶Gardenville Melody Roberta Sr4 27 Jan 1165 63
S. Pine Manor King Melody Master D. Lockshore Chancellor's Alberta
*¶Glenburnie Glen's Lass Sr4 19 Jan 767 39
S. Glenheart D. Glenburnie Golden Lass
*Horse Shoe F. Gardenia Sr3 95 Jan 981 53 3642 187
S. Foremost Hermes D. Beacon Hill Arabis
*Horse Shoe F. Irene 5 17 Jan 738 36
S. Foremost Hermes D. Horse Shoe Independence
*¶Kilmac Monarch's Alice 9 110 Jan 1465 80 5589 273
S. Glenburnie Monarch D. Kilmac Alice
*Landhome Butterfat's Hilda 6 192 Jan 884 39 7233 338
†Madrey Farm Princess Topsy Jr3 167 Jan 748 51 5391 304
S. Maple Lane Jacquelin's Prince D. Maple Lane Steadfast's Topsy
*Maple Lane Designer Genevieve Jr3 160 Jan 970 52 6255 299
*Maple Lane Steadfast's Gloria 6 322 Jan 785 42 12072 607
*Mill Creek's Daisy Girl Jr3 365 Dec 305 20 13189 729
S. Fairlawn Fashion Model D. Daisy's Final of Warriston
*Paynehurst Peggy Belle 8 131 Jan 1196 59 5426 263
S. Coronation Raider D. Auburndale Peggy S.
*Pine Manor Creole Sr4 240 Jan 1006 51 10191 497
Roughwood Corona 8 365 Dec 180 8 14862 651
S. Florham Sensation D. Roughwood Sunburst
Rycklaver Snowball Sr2 152 Jan 1126 58 5751 292
S. Fairlawn Golden Maxim D. Rycklaver Sunbeam
*Wilgorlan's Arleen Jr4 365 Jan 578 31 14121 724
S. Chinquapin Country Gentlemen D. Landhome Butterfat Alice
¶Wilgorlan Farms I. Melba Jr2 111 Jan 913 49 3461 168
S. Fairlawn F. P. Immigrant D. Wilgorlan's Peerless Thelma
Wilgorlan Farms Monitor Cherub Sr2 220 Jan 675 40 6281 324
Wilgorlan Farms Monitor Gift Sr2 188 Jan 950 55 6379 336
†Wilgorlan Farms Monitor Leah Jr2 230 Jan 538 30 5103 265
Wilgorlan Farms Peerless Sue Jr2 365 Feb 449 27 11857 619
S. Green Meadow Peerless 2d D. Landhome Buttercup's Secret
¶Wilgorlan Farms Peerless Xmas Jr2 266 Jan 426 31 5409 335
¶Wilgorlan Farms P. Plum Jr2 108 Jan 1096 61 3965 193
S. Green Meadow Peerless 2d D. Wilgorlan's Patience
*Wilgorlan's Monitor Helen Jr3 365 Jan 15 12172 619
S. Gwynllan Monitor D. N. J. E. S. San-Tuscarora Hazel
*Wilgorlan's Peerless Margo Jr4 92 Jan 1078 60 3491 185
S. Green Meadow Peerless 2d D. Douglaston Viscountess Mansell
*†Wilgorlan's Peerless Maud Jr3 227 Jan 601 36 6159 303
Wilgorlan's Senator Fannie Jr2 365 Dec 472 29 11149 574
S. Coronation Senator D. Daisy's Final of Warriston
*Wilgorlan's True Jr4 365 Dec 368 22 13124 673
S. Chinquapin Country Gentleman D. Landhome Buttercup's Secret
*Wilgorlan's Truth 5 365 Feb 214 11 14575 694
S. Chinquapin Country Gentlemen D. Landhome Buttercup's Secret

Zimring, O. David, Sunset Glow Farm, Lombard, Ill. ARHT

*†Greystone Miss May Jr4 305 Dec 595 36 9333 485
S. Bournedale Memoir's Monarch D. Greystone Royal Grace
†Playhaven M. Melba Sr4 305 Dec 392 24 9947 499
S. Coronation Majesty D. Playhaven's Y. Star
*†Rosewald Golden Ellen Jr4 305 Dec 32 1 7892 413
S. Mussolini D. Golden Elen of Hill Girt
*†Sunset Glow Cherie 5 96 Dec 1347 63 4234 190
S. Boulder Bridge Ultimus D. Maximum's Patcy of Highview
*†Sunset Glow Elenora Jr3 305 Nov 126 6 9728 443
S. Boulder Bridge Ultimus D. Kenfleur's Dicta Ilene
†Sunset Glow Fain Sr2 305 Dec 405 23 8925 457
S. Sunset Glow Count D. Patty of Allen Farm
*¶Sunset Glow Faith Sr3 48 Feb 1544 63 2533 106
S. Sunset Glow Count D. Polly of Allen Farm
*†Sunset Glow Fancy Jr3 305 Feb 151 9 8409 450
S. Sunset Glow Count D. Brooklandwood Bon-Ton
†Sunset Glow Fantacy Sr2 305 Nov 240 15 7718 409
S. Sunset Glow Count D. Kenfleur's Rosiland Russell
†Sunset Glow Finez Jr2 305 Jan 201 12 6006 333
S. Sunset Glow Count D. Tianna's La Noce Inez
*¶Sunset Glow Florence Jr3 74 Feb 1299 53 3379 149
S. Sunset Glow Count D. Sunset Glow Desire
†Sunset Glow Gaiety Jr2 257 Feb 398 24 4196 240
¶Sunset Glow Gala Jr2 65 Feb 1235 45 2690 104
S. Sunset Glow Count D. Sunset Glow Cherie
†Sunset Glow Gale Jr2 202 Feb 327 17 2752 133
S. Sunset Glow Count D. Tianna's Holly
†Sunset Glow Garnet Jr2 184 Feb 615 33 4261 238
S. Sunset Glow Collegiate D. Kenfleur's Marcella Rose
†Sunset Glow Genesta Jr2 224 Feb 477 26 4521 247
†Sunset Glow Gift Jr2 241 Jan 219 11 3662 167
†Sunset Glow Gloria Jr2 265 Feb 455 22 4781 236
†Sunset Glow Glossie Jr2 236 Feb 526 26 4662 243
†Sunset Glow Goldena Jr2 171 Nov 758 40 5121 269
†Sunset Glow Grace Jr2 224 Feb 545 26 4772 254
†Sunset Glow Gracia Jr2 53 Feb 861 41 1586 78
S. Woodacres Steadfast Warrior D. Sunset Glow Elva
†Sunset Glow Gracious Jr2 305 Jan 403 24 6598 349
S. Sunset Glow Count D. Bournedale S. Shamrock
†Woodacres Supreme R. Gem Jr2 253 Nov 594 35 6936 350

§Zweegman Brothers, Rozelyn Guernsey Farm, Lynden, Wash. ARHT

*Rozelyn Delightful 8 365 Dec 575 29 11515 551
S. Theo-Vale Clayton D. Rozelyn's Delight
*Rozelyn Doris 8 365 Jan 48 2 12316 620
S. Theo-Vale Clayton D. Rozelyn's Dolly May
*Rozelyn Janet 7 272 Jan 711 38 11457 579
Rozelyn Janice 6 78 Jan 1554 66 3966 173
S. Theo-Vale Clayton D. Rozelyn's Jean
Rozelyn King's Ann Jr3 98 Jan 899 46 3379 161
S. Rozelyn Noble King D. Tumbling Brook's Ann
Rozelyn King's Emma Sr2 343 Jan 912 49 11116 587
*Rozelyn Lee Dora Sr3 54 Jan 1480 62 2578 114
S. Western Glow Leader D. Rozelyn's Dolly May
Rozelyn Lee Jean Sr2 252 Jan 1003 43 9350 423
Rozelyn Lee Marcella Sr2 365 Dec 656 36 14798 749
S. Western Glow Leader D. Rozelyn Marcella
Rozelyn Mary May Sr2 265 Jan 799 39 7965 378

New State Champions

Delaware

Sr4 HIR — Spar Hill Candytuft 775042, 10954 pounds milk, 528 pounds butter fat (662 T. M.). Breeder, Harold S. Schutt, Chadds Ford, Pa. Owner, Clarence Fraim & Daniel E. Harris, Newark.

Georgia

Jr4 365C 3X — Improver's Jean Dorosa 743449, 14750 pounds milk, 710 pounds butter fat (1095 T. M.). Breeder, Wade H. Stroud, Richburg, S. C. Owner, Mrs. J. W. Grass, Roswell.

Jr4 305C 3X — Lulu's Bonnie 763727, 9703 pounds milk, 484 pounds butter fat (915 T. M.). Breeder, J. C. King, Chesterfield, S. C. Owner, Mrs. J. W. Grass, Roswell.

Kentucky

Jr3 305C 2X — Whitesides Alva May's Supreme 820368, 10201 pounds milk, 385 pounds butter fat (607 T. M.). Breeder and owner, Pem Whitesides, Coxs Creek.

5yrs. 305C 3X — Hickory Hill's Belle Forward 674135, 10270 pounds milk, 482 pounds butter fat (912 T. M.). Breeder, W. W. McKitrick, Columbus, Ohio. Owner, Dick Evans, Ashland.

MAINE

Sr4 HIR Grandee's Marnie 731927, 10614 pounds milk, 562 pounds butter fat (662 T. M.). Breeder and owner, University of Maine, Orono.

MARYLAND

Sr2 305C 3X Hominy Hill Princess Rose 831528, 16485 pounds milk, 729 pounds butter fat (915 T. M.). Breeder, Frank H. Ormston, Saint Johns, Mich. Owner, William R. German, Monkton.

MASSACHUSETTS

Jr4 305C 3X Eastleigh Glamour 754770, 11679 pounds milk, 575 pounds butter fat (914 T. M.). Breeder and owner, Charles Philip Beebe, Framingham Center.

6yrs. HIR Sheldegren Princess Violet 644401, 14979 pounds milk, 791 pounds butter fat (1095 T. M.). Breeder, William Koch, Greenfield. Owner, Harry F. Koch, Greenfield.

Sr2 HIR Sheldegren Ella 839611, 11924 pounds milk, 600 pounds butter fat (1080 T. M.). Breeder, Robert M. & Harry F. Koch, Greenfield. Owner, Harry F. Koch, Greenfield.

MISSISSIPPI

Jr2 305C 2X Sailor's Jaxette of Lime Rock 901058, 8786 pounds milk, 407 pounds butter fat (552 T. M.). Breeder, W. M. Hardiman, Pewaukee, Wis. Owner, J. T., J. M., & T. D. Callicott, Coldwater.

PENNSYLVANIA

Sr2 365C Hominy Hill Rose 816772, 16521 pounds milk, 841 pounds butter fat (1094 T. M.). Breeder, Henry D. Mercer, Freehold, N. J. Owner, Alvin R. Bush, Muncy.

RHODE ISLAND

Jr2 HIR Diana of R. I. S. C. 861832, 9021 pounds milk, 403 pounds butter fat (730 T. M.). Breeder and owner, Rhode Island State College, Kingston.

VERMONT

14yrs. HIR Fair Field Gene 437933, 11615 pounds milk, 631 pounds butter fat (730 T. M.). Breeder and owner, Norton W. Moody, Jacksonville.

VIRGINIA

Sr3 305C 3X Cedar Grove's Lois Lee 787036, 11361 pounds milk, 543 pounds butter fat (855 T. M.). Breeder and owner, D. H. Dillard, Agricola.

Applicants for Membership

THE following Guernsey breeders have applied for membership in The American Guernsey Cattle Club:

ARIZONA: Lynn B. Hamilton, Phoenix, recommended by B. Royce.

CALIFORNIA: Stephen Mandrille, Hanford, recommended by George W. Emde.

ILLINOIS: Robert H. Allen, Delavan, recommended by Jesse E. Tuttle.

MICHIGAN: Harold F. Stewart & Son, Vassar, recommended by George L. Burrows, 3rd.

MINNESOTA: Donald J. Forner, Chaska, recommended by L. V. Wilson.

NEW JERSEY: Joseph Clemente, Penns Grove, recommended by William M. Nulton, Jr.; Paul R. Scheerer, Newark, recommended by William M. Nulton, Jr.

OHIO: Mrs. Hazel H. Beach, London, recommended by Floyd S. Barlow.

The Life of a Good Cow

By H. S. Coulter
Portage, Wis.

ON October 12, 1907, a pure bred Guernsey heifer calf was born not far from Portage, Wis., where the north begins, in among the beautiful Caledonia Hills. Her owner was Henry Winke, and her sire was Reputation of Portage, that high production sire of the Glenwood strain. She was registered in The American Guernsey Cattle Club, and named Carrie Red.

On March 5, 1909, she was transferred to Nelson M. Peck, Doylestown, Wis., and was transferred to me on September 27, 1914. Carrie Red was led from Mr. Peck's farm to Sunny Ridge Farm behind a horse and top buggy, a distance of about 10 miles.

Shortly after arriving at Sunny Ridge Farm she gave birth to a beautiful heifer calf, a rich shade of fawn nicely marked with white, with good size—the first pure bred Guernsey to be born at Sunny Ridge. I sure considered her the queen of our herd of cattle at that time. Later she was registered as Carrie's Autumn Beauty of Randolph. She has an official record of 744 lbs. of fat in class AA. It is my belief that most of Carrie Red's daughters had about the same ability. Other daughters include Della Fern of Sunny Ridge, with 771 lbs. of fat in class AA, and Lucy Fern of Sunny Ridge, with 573 lbs. of fat in class A.

On June 9, 1923, she was transferred to B. F. Sheridan, Fond du Lac, Wis., where she made an official record of 9648 lbs. of milk and 485 lbs. of fat in class AA at 15 years and 242 days of age.

Carrie Red had 16 registered sons and daughters to her credit, and according to the way I understand it, there was one living male calf that wasn't registered, making a total of 17 progeny. Her usefulness came to an end at the age of about 20 years, at Luxerin Farm.

I think any cow that has lived as useful a life as Carrie Red in all ways, escaping T. B., Bang's, mastitis, etc., is worthy of mentioning—a survival of the fittest.

Sunny Ridge Guernseys, as they are today, are a mixture of Glenwood, Langwater, and some Sequel breeding, and all females in the herd trace back to Carrie Red. They have size, type, and production.

Ship to California

WALTER ZIEGLER, Cupertino, Calif., accompanied a carload of 10 Coronation cows and heifers, purchased from Arthur Galusha, Williamstown, Mass., which were being shipped to his Homestead Dairy. In reporting the sale, William S. Dunn states that Mr. Ziegler came from Switzerland to this country 18 years ago, and has spent the last 12 years on a ranch of 60 acres which he rents for $2,000 a year. Mr. Ziegler keeps 80 head of cattle, and cuts from seven to eight crops of alfalfa a year. He says that the average production of his herd is 513 pounds.

Five-State Brucellosis Experiment Founded

OHIO Department of Agriculture, Director Frank Farnsworth announced recently that he has received official confirmation from West Virginia Commissioner of Agriculture, J. B. McLaughlin, that Ohio has been included in a five-state Brucellosis (Bang's disease) experiment to determine the value of Huddleson mucoid vaccine as a means of preventing brucellosis infection in cattle. Dr. T. C. Green, of Charleston, state veterinarian of West Virginia, has been named director of the joint project.

The experiment, first of its kind ever to be inaugurated by an interstate group, will be under the auspices of the West Virginia Department of Agriculture. State veterinarians of Maryland, Ohio, Pennsylvania, Virginia and West Virginia will direct the experiments to take place at Victor Farms in Jefferson County. Ohio's participation will be under the direction of Dr. Harry G. Geyer, Chief of the Section of Animal Industry of the Ohio Department of Agriculture.

This project was made possible through the generosity of R. J. Funkhouser, industrialist and owner of Victor Farms, Ranson, W. Va., who is furnishing a 160-acre farm, all building and feed facilities for carrying out the experiment, and in addition, underwrote the project in the amount of $20,000 for the purchase of livestock and other necessities required in the experiment.

The vaccine to be used in the experiment has been developed by Dr. I. Forest Huddleson, research professor in bacteriology at Michigan State College. Brucella germs are the cause of Bang's disease in cattle and of undulant fever of human beings.

Sixty-five head of heifers, eight to 10 months old, are being selected from brucellosis-free herds for the experiment scheduled to begin on or about June 1, Dr. Green announced.

Associate directors of the experiment include Dr. H. C. Givens, state veterinarian of Virginia, Richmond; Dr. H. G. Geyer, state veterinarian of Ohio, Columbus; Dr. C. P. Bishop, director of the Bureau of Animal Industry of Pennsylvania, Harrisburg, and Dr. A. L. Brueckner, director of Livestock Sanitary Service, College Park, Md.

J. B. McLaughlin, Commissioner of Agriculture, Charleston, W. Va., was named chairman of the finance and economic advisory committee for the experiment. Members are Edward Jenkins, Red Gate Farm, Millwood, Va., and Taylor Fithian, manager of Victor Farms, Charles Town, W. Va.

The technical committee is headed by Dr. B. H. Edginton of the Ohio Agricultural Experiment Station, Columbus. Members are Dr. W. L. Bendix, assistant state veterinarian of Virginia, Richmond; Dr. Noman O. Olsen, professor of animal pathology, West Virginia University, Morgantown; Dr. I. D. Wilson, head of the Department of Biology, Virginia Polytechnic Institute, Blacksburg; Dr. W. B. Bell, member of the biology department, Virginia Polytechnic Institute, and Dr. Brueckner.

The planning, building and equipment committee is under the joint direction of Dr. W. L. Bendix, of Richmond, Va., and Dr. Leo J. Poelma, of the University of Maryland.

The experimental herd will be under the immediate control of a veterinarian stationed at the farm, who will be selected by and receive instructions from the directors responsible for the operation of the experiment.

Chat . . .

Early in April, Ed Kaminsky assumed his duties as herd manager at Coronation Farm, Williamstown, Mass. He has worked with Jerseys many years, having been at Ayrlaun, near Bethesda, Md., for approximately eight years.

M. Alice is a much better cow than she was advertised in the Wilgorlan Farms advertisement found on page 1474 of the May 1 Journal. Her record was given as 8447 lbs. of milk and 243 lbs. of fat. It seems that the "2" was in the wrong place and it should have been 432 lbs. of fat. It makes considerable difference whether the "2" precedes the "4" or follows the "3."

APPROVED HERD IMPROVEMENT RECORDS

Owner and Records	Age	Days In Milk	Total Number Milkings	% of B.Fat	Lbs. Milk	Lbs. B.Fat
Austin, Carl C., Langstoon Farm, Media, Pa.						
Langstoon Ornament's Effie	Jr2	365	730	5.21	9571	499
S. Longwood Ornament D. Langstoon Leader's Effie						
Bayless, C. W., Reedley, Calif.						
Kerndale Parana Paint Realine	Sr4	257	514	5.11	6082	311
S. Troutmere Redfield D. Kerndale Parana Paint						
Bengtson, Stanley C., Bengs-Best Ranch, Sebastopol, Calif.						
Bengs-Best Lorna	Jr2	352	696	4.96	9222	457
S. Matapa Delia's General Patton D. Lorraine's Rose						
¶Lorraine's Rose	Jr4	338	668	4.77	9576	457
S. Lorraine's Ferdinand D. Loumorlen Royal Rose						
Loumorlen Roamer Laverne	5	256	507	4.69	10668	500
S. Roamer's Jim Dandy D. La Moyne of Le Berne						
¶Loumorlen Royal May Eve	6	293	579	4.47	10516	470
S. Loumorlen Rosemont D. Loumorlen Eva Louise						
Bowen, C. C. & Son, Plain View Guernsey Farm, Spencerville, Ohio.						
Plain View's Kitty	Jr2	313	626	4.75	7593	361
S. Caumsett Valor King D. Plain View's Persis						
¶Plain View's Persis	7	329	658	4.53	8250	374
S. Villa-Way Professor D. Plain View's Star Light						
¶Plain View's Pola	7	309	618	4.80	10798	518
S. Villa-Way Professor D. Plain View's Shirley						
¶Plain View's Prim	Jr4	348	696	5.04	5416	273
S. Villa-Way Professor D. Plain View's Sonja						
¶Plain View's Roxann	Sr2	318	636	5.02	7725	388
S. Sun Blest's Royal Shawnee D. Plain View's Prank						
Plain View's Royal Ruby	Jr2	322	644	5.11	6339	324
S. Sun Blest's Royal Shawnee D. Plain View's Prinella						
Bradley, Elwyn F., Bradley Farm, Grant Park, Ill.						
Bradley's Adeline	Sr2	365	730	5.70	5477	312
S. Bradley's Prince Cloyd D. Bradley's Frances Beta						
Bradley, J. Frank, Golden Knoll Farm, Franksville, Wis.						
¶Mary Ann of Gittings Farm	7	282	564	4.79	6346	304
S. Allium's King D. Jack's Mary						
Bradley, J. Frank & Son, Golden Knoll Farm, Franksville, Wis.						
Betty of Garrett Acres	8	342	684	4.29	11687	501
S. Ace of Garrett Acres D. Joan of Garrett Acres						
¶Golden Knoll Adella	Jr3	307	614	4.95	6603	327
S. McDonald Farms Fowler D. Shantituck Daisy's Beth						

Bradley, Morris R., Golden Knoll Farm, Franksville, Wis.

¶Golden Knoll Bell Sr3 314 628 5.23 6773 354
S. McDonald Farms Fowler D. Golden Knoll Millie

Brindle, Livings, The Brindle Stock Farm, Jamestown, Ind.

¶Big Springs Sweet Violet Jr4 273 546 4.50 7660 345
S. Kenfleur's King George D. Big Springs Corporal's Violet

Brooks, John B., Brook Farm, Harborcreek, Pa.

Brook Farm Betty Sr2 323 646 5.21 8004 417
S. Nodrog Golden D. Brook Farm Spot
¶Brook Farm Ellen 6 365 730 4.32 11831 511
S. Beechwood Barrister D. Glenn Ellen Marie
Brook Farm Esther Jr2 365 730 5.43 6832 371
S. Nodrog Golden D. Brook Farm Martha's Beauty
¶Brook Farm Marie 8 294 588 4.54 8847 402
S. Beechwood Barrister D. Brook Farm Glenn Marie
Byrd's Lady Jr2 365 730 4.56 6297 287
S. Brook Farm Grenadier D. Suzanne Patricia Lady
Lady Wilma of Redfeather 5 192 384 4.03 6228 251
S. Sabra's Warrior of Redfeather D. Barrister's Lass of Redfeather

Butler, C. L., Duamarlyn Farm, Brookfield, Ohio.

¶Duamarlyn Goldie Sr4 323 646 4.22 6629 280
S. Holdridge Conqueror D. Locust Blossom Goldie

Carter, Henry H., Winding Lane Farm, Rockville, Md.

¶Viking's Wise Catania 8 365 730 5.70 10607 605
S. Bethany Butterfat's Viking D. Wise Guy's Catania

Coltrane, F. G., Longbranch Farm, Guilford College, N. C.

Hayworth's Betsie Love Jr3 293 586 4.36 6632 289
S. Hayworth's Billy D. Hayworth's Tillie

Conover, Clifford L., Conovers Hightstown Guernsey Dairy Hightstown, N. J.

Hillside Hope 9 318 793 3.91 15128 592
S. Glenburnie Eastern Prince D. Imp. Molly's Hopeful
O. K.'s Gold Belle of Mercer 6 307 868 4.75 12633 600
S. Glenburnie O. K. D. Gold King's Belle of Mercer
Otto's Mary of Mercer Jr3 356 784 4.45 9671 430
S. Glenburnie Otto D. Lady's O. K. Mary of Mercer
Otto's May Belle of Mercer Sr3 292 682 4.55 9183 418
S. Glenburnie Otto D. O. K.'s May Belle of Mercer

Cooley Brothers, Willowbrook Farms, Hudson, Mich.

Willowbrook Crown Charm Jr3 255 510 4.55 5914 269
S. Cesors Crown Maxim D. Willowbrook Sunny Charm
Willowbrook Crown Hazel Jr2 334 668 4.69 7959 373
S. Cesor Crown Maxim D. Willowbrook Royal Polly
¶Willowbrook Royal Anna Bell 9 289 578 5.14 6560 337
S. Raemelton Royal Talisman D. Susiebell of Willowbrook
Willowbrook Royal Dodo 6 290 580 4.09 8612 352
S. Raemelton Royal Talisman D. Dorline of Willowbrook
Willowbrook Royal Dorthiel Jr4 300 600 5.02 6853 344
S. Raemelton Royal Talisman D. Dolores of Valley Home
Willowbrook Royal Ruth Jr3 365 730 5.09 7683 391
S. Raemelton Royal Talisman D. Sue of Hickory Grove
Willowbrook Sunny Della Sr4 325 650 5.76 6219 358
S. Willowbrook Royal Herod D. Willowbrook Royal Dove
Willowbrook Sunny Dorrine Sr3 325 650 5.20 7497 390
S. Willowbrook Royal Herod D. Willowbrook Royal Dorrine
Willowbrook Sunny Joice Sr4 339 678 4.54 7927 360
S. Willowbrook Royal Herod D. Willowbrook Royal Anna Bell

Davis, S. Penrose, Springlawn Farm, Downingtown, Pa.

Native's Clover of Springlawn Jr2 365 730 5.13 7467 383
S. Longwood Native D. Autocrat's Leta of Springlawn
Native's Pet of Springlawn Jr2 344 688 5.34 6387 341
S. Longwood Native D. Autocrat's Ida of Springlawn

Dennis Brothers, Queencastle Dairy, Farmington, Ill.

¶Bowood Girl's Dora Jr3 351 702 5.13 10145 520
S. Pine Manor King's Warrior D. Bowood Girl
¶Queencastle Arline Jr4 323 646 4.82 8729 421
S. Ridgelydale's Africander Andy D. Queencastle Lady Bell
Welcome-In Natilda Jr3 314 628 4.36 7479 326
S. Foremost Concentrate D. Welcome-In Nataline

Dennis, J. M., Queencastle Dairy, Farmington, Ill.

¶Bowood Girl's Ideal 9 365 730 4.67 9624 449
S. Kenfleur's Dicta Ideal D. Bowood Girl

Dickinson, W. S., Wilburn Farm, Fredericksburg, Va.

Butter Cup of Canterbury 11 311 622 3.85 9760 376
S. Woodberry's Player Boy D. Pride's Maude of Flint Hill
Mildred's Quest of Fernlea 7 256 512 4.44 7200 320
S. Fox Dean's Rex D. May Queen of Fernlea
Wilburn Carrie's Irene 6 325 650 5.32 8370 445
S. Sherwood Forest Forecaster D. Snow Girl's Wilburn Carrie
Wilburn Effie's Judith Sr4 338 676 4.71 9384 442
S. Sherwood Forest Don D. Wilburn Amanda's Effie
Wilburn Hazel Lily Jr3 305 610 4.84 8944 433
S. Sherwood Forest Don D. Wilburn Carrie's Hazel
Wilburn Inez Laurel Sr3 276 552 5.06 6600 334
S. Sherwood Forest Don D. Wilburn Amanda's Inez
Wilburn Lily Girl Sr2 273 546 4.99 5128 256
S. Sherwood Forest Don D. Wilburn Patsy's Girlie

Dickson, Bob, Bakersfield, Calif.

Golden Crock Kathleen Jr2 365 730 5.18 9535 494
S. Langwater Kern D. Golden Crock Red Bud

Dodge, Merrill M., Locust Nook Farm, Ellensburg, Wash.

¶Locust Nook Annabelle Jr2 311 612 5.13 7965 409
S. Alford Farm Pride's Butterfat D. Locust Nook Addie
¶Locust Nook Belinda Jr3 285 559 4.94 6260 309
S. Chuckanut Lynwood D. Locust Nook Bell
Locust Nook Graceful Sr2 246 472 4.07 7466 304
S. Locust Nook Hector D. Locust Nook Ginger
Locust Nook Jean Sr2 223 446 5.22 5648 295
S. Alford Farm Pride's Butterfat D. Locust Nook Jessie
Locust Nook Linny Jr2 333 656 4.32 9684 418
S. Chicona Notker D. Locust Nook Belinda

¶Locust Nook May Sr2 292 574 5.45 7856 428
S. Alford Farm Pride's Butterfat D. Locust Nook Millie

Dunn, Howard E., Hi-Maple Farm, Brunswick, Ohio.

Hi-Maple Goldie Sr4 249 498 5.25 6553 344
S. Hi-Maple Master D. Goldie of Gala Vale
Hi-Maple Grace Sr2 319 638 4.72 7571 357
S. Hi-Maple Master D. Grace of Sunrise Spring
Hi-Maple Star Jr3 339 678 4.66 8585 400
S. Hi-Maple Master D. Hi-Maple Lady
Hi-Maple Surprise Jr2 363 726 5.10 8183 417
S. Hi-Maple Pale D. Hi-Maple Queen
Leona of Five Points 8 328 656 4.69 9874 463
S. Five Points Abdallah D. Five Points Leona
Pricilla's Patty of Royal May 8 275 550 4.65 5893 274
S. Princess' Laddie of Royal Way D. Patricia's Pricilla of Royal Way
Willow Brook's Lennie Sr2 334 668 4.40 6912 304
S. Langwater Veteran D. Willow Brook's Linette
Willow Brook's Rebetta Girl Jr2 354 708 4.62 8356 386
S. Langwater Veteran D. Willow Brook's Rebetta

Egger, F. A. & Sons, Egger Guernsey Farm, Roca, Nebr.

¶Crystal Lake Golden Girl Jr3 333 666 5.05 6846 346
S. Crystal Lake Gold Bond D. Crystal Lake Golden Lass
¶Crystal Lake Golden Jewel 7 365 730 4.28 8758 375
S. Skyline's Dauntless D. Crystal Lake Golden Lass
¶Crystal Lake Golden Lass 10 213 426 4.90 5655 277
S. Daffydill's Valor D. Green Fields Cherub's Golden Lass

Eikelberner, Joseph E., Eikco Farms, Logansport, Ind.

¶Eikco Goldie Sr4 305 598 5.51 9809 540
S. Golden Arrow President D. Junie of Rose Lawn Farm
Eikco Trixie Jr2 312 624 5.78 9120 527
S. Pine Manor Thor D. Eikco Faithful
Eikco Twi Jr2 235 470 4.57 6265 286
S. Pine Manor Thor D. Eikco Primrose
Lane's Starlight Jr2 365 748 5.84 7015 410
S. Pine Manor Templar D. Eikco Star
Rockcreek Guernsey Farm Judy 6 365 726 4.55 11805 537
S. Skyland Scotty of Eichhorn Farm D. Chief's June of Chester

England, Eugene E., North East, Md.

¶Buzzy's Carol Jr4 293 586 4.02 8331 335
S. Evergreen Royal's Buzzy D. Royal's Lassie's Sister
¶Cavalier King's Alice 6 365 730 4.60 8328 383
S. Green Meadows Cavalier King D. Golden Ultimas' Lucy
Hope's Son's Dolly Jr2 306 612 4.71 9334 440
S. Hope's Son D. Cavalier King's Polly
Hope's Son's Rose Mary Sr2 269 538 4.79 7762 372
S. Hope's Son D. Buzzy's Royal Mary Lou

Fava, Joseph & Sons, Bentleyville, Pa.

¶Delphine's Dot 6 275 550 4.57 7535 344
S. Parker's View Dot's King D. Delphine's Honour Bess

Federwitz, Elmer, Killsnake Creek Farm, Chilton, Wis.

Dafoe's Dawn Sr4 275 550 4.84 7498 363
S. Jonacre Pharos' Dafoe D. Star Gift's Nokomis

Federwitz, Theo., Killsnake Creek Farm, Chilton, Wis.

Lady of Killsnake Valley 7 214 428 4.42 7132 315
S. Monarch's Helen's Challenger D. Garda of Spring Rock

Foard, William N., Clear View Farm, White Hall, Md.

¶Clear View's Dorothy Ann Sr3 317 634 4.76 10607 505
S. Blakeford Fearless D. Dorella of Clear View
¶Clear View's Loraine 8 293 586 5.28 10578 558
S. Hercules of Snowden D. Clear View's Lula
¶Dairymaid of Clear View 6 365 730 4.61 17900 826
S. Hercules of Snowden D. Clear View's Dolly
¶Delhi of Clear View 7 232 464 4.43 6772 300
S. Hercules of Snowden D. Dottie of Clear View
¶Dorothea of Clear View 7 257 514 4.78 9602 459
S. Hercules of Snowden D. Clear View's Dewdrop
¶Dottie of Clear View 9 264 528 4.69 8779 412
S. Hercules of Snowden D. Clear View's Dianah
¶Duchess' Pride of Clear View Sr4 273 546 4.44 9254 411
S. Rockingham Gallant D. Duchess of Clear View
¶Faith of Clear View Jr4 289 578 5.94 6771 402
S. Blakeford Fearless D. Fontain of Clear View
¶Fantasy of Clear View 8 261 522 5.05 7201 364
S. Hercules of Snowden D. Clear View's Fanella
¶Fontain of Clear View 6 361 722 5.25 10645 559
S. Hercules of Snowden D. Clear View's Fanella
¶Golden Pearl of Clear View 6 247 494 4.35 9387 408
S. Fairlawn Dart D. Clear View's Goldenrod
¶Margie of Clear View Sr4 333 666 4.46 11889 530
S. Rockingham Gallant D. Margo of Clear View
¶May's Jem of Clear View 6 316 632 5.07 11741 595
S. Hercules of Snowden D. Clear View's May Flower
¶Polly's Loraine of Clear View Jr4 271 542 4.80 10112 485
S. Blakeford Fearless D. Clear View's Polly
¶Polly's Pauline of Clear View Sr3 313 626 4.91 11232 551
S. Blakeford Fearless D. Clear View's Pollyanna
¶Posie Bell of Clear View 6 311 622 4.34 8749 380
S. Hercules of Snowden D. Clear View's Pollyanna

Folger, Henry E., Ridgeleigh Farm, Copake, N. Y.

Eunice Lu Lu of Anytime 6 302 604 4.94 8942 442
S. Second Lewis of Anytime D. Generous of Anytime
Gallia's Gipsy 6 324 625 4.85 10765 522
S. Homestead Gael Sequel D. Gallia of Homestead Farm 2d
Georgette's Gem Sr4 200 400 4.76 4686 223
S. Beaverbrook Gem's Dauntless D. Genesta's Georgette
Ridgeleigh Farm Aster 5 267 534 4.53 8235 373
S. Caumsett Charles D. Jacqueline of May Fair Acres
Ridgeleigh Farm Violet 5 273 546 4.69 5498 258
S. Caumsett Charles D. Ridgeleigh's Senator's Bessie
Stillwater Ultra Joyce 8 300 600 4.34 9422 409
S. Stillwater Pacemaker D. Tarbell Farms Ultra Jane

Frahm, Homer, Grand Lake, Celina, Ohio.

¶Chesta's Patty of Plain View Sr3 365 730 4.27 7737 330
S. Nickel Plate Noble D. Franchester Royal Dancer
¶Grand Lake Campus's Glorianna Jr3 365 730 4.92 9672 476
S. Campus Meadow Steadfast D. Belle Vernon Glory Estelle

Grand Lake Campus's Sue Jr2 365 730 4.04 7531 304
S. Campus Meadow Steadfast D. Susan of McAtee Farm
Grand Lake Campus's Verneda Jr2 365 730 4.73 7637 361
S. Campus Meadow Steadfast D. Verna of Al's Acres
¶Grand Lake Shirley's Lady Sr3 365 730 5.19 10374 538
S. Plain View's Shirley's Pretor D. Lady Fannie of Plain View
¶Grand Lake Sunny's Dimple Jr3 365 730 4.33 10982 476
S. Green Crest Sunny Boy D. Verna of Al's Acres
¶Kenmar Hills Petunia 6 365 730 4.95 12030 596
S. Franchester Meadow Prince D. Wilema's Sandra
¶Lady Fannie of Plain View 7 363 726 5.08 10407 529
S. Welcome-In Major D. Fannie's Ultra Lassie Lady
¶Peggy of Guernsey Lane 5 365 730 4.64 11027 512
S. Franchester Samoan D. White Springs Peggy
¶Sunnydale's Charlotte Sr4 321 642 5.02 8140 409
S. Franchester Collegate D. Sunnydale's Florene

Fraim, Clarence & Harris, Daniel E., Berkley Farms, Newark, Del.
Again Leader's Ideal Jr2 285 570 4.78 5436 260
S. Sherwood Forest Judge D. Leader's Ideal Again
Berkley Queen Faith Jr2 305 610 5.20 7247 377
S. Sherwood Forest Judge D. Dimple King's Faith
¶Calyx's Bernice of Blue Spruce Jr4 308 616 4.92 7394 364
S. Broadland Calyx D. Count's Beth of Blue Spruce
Lakewood Supreme's Pauline Jr2 254 508 5.13 5520 283
S. Yeoman's Supreme D. Fanina of Pickering Valley
Spar Hill Candytuft Sr4 331 662 4.82 10954 528
S. Coronation King's Heir D. Spar Hill Goldenrod 2d

Fullerton, Boyd, Rycklaver Farm, New Brunswick, N. J.
¶Rycklaver Helene Sr4 326 652 5.14 8500 437
S. Fairlawn Golden Maxim D. Glenburnie Helene
Rycklaver Sandra Jr2 315 630 4.87 7498 365
S. Fairlawn Golden Maxim D. Rycklaver Stardust
¶Rycklaver Sunbeam 5 324 648 4.58 10528 482
S. Glenburnie Independent 2d D. Rycklaver Stardust

Fullerton, Richard H., Rycklaver Farm, New Brunswick, N. J.
Rycklaver Duchess Sr2 330 660 5.14 7719 397
S. Fairlawn Maxim's Grand Duke D. Rycklaver Miss Miami

Gans, H. M., Gans, Pa.
Ambassador's Princess Sr3 273 546 4.52 8969 405
S. Nelan's Kay's Ambassador D. Anna Donna's Princess 2d
Fawn's Freda of Oak Grove Farm 7 302 604 4.93 10061 496
S. Foxburg's Clarion's White Oak D. Augusta's Fawn of Oak Grove Farm
Federal's Susan Sr2 365 730 4.99 11707 584
S. McDonald Farms Federal D. Fanny's Pearline Sue

Gehman, John B., Pine Valley Farm, Barto, Pa.
¶Fair Field Princess Ruth Jr4 300 599 4.82 6126 295
S. Fair Field Prince Sensation D. Fair Field Ruth J.
Linda of Little Baltimore Sr3 268 535 5.76 5974 344
S. Adventurer of Little Baltimore D. Azalia of Little Baltimore
¶Rockingham Butterfat Belle 10 365 730 4.28 14167 606
S. Hilltop Butterfat Golden Noble D. Heartsease Butterfat Belle
Rosebud of Pine Valley Jr3 363 725 5.16 9513 491
S. Florham Volunteer D. Rosebud's Monsieur's Countess
¶Star of Pine Valley Jr4 294 587 4.79 7710 369
S. Maulton Clonmell D. Maudette Star Gazer of Maulton

Gilkey, Lucien, Trust, William J. Howard, Trustee, Geloster Farm, Richland, Mich.
¶Dorris of Geloster Farm 2d 5 226 451 4.65 9147 425
S. Lockshore Prince Wendy D. Dorris of Geloster Farm
¶Geloster Farm Judy 5 217 434 4.61 5056 233
S. Lockshore Mellow Moon D. Madge's Bonus of Geloster Farm
Geloster Folly Jr2 270 540 4.49 4298 193
S. Lockshore Sylvia's Prince D. Lizzie Molly of Geloster Farm
¶May's Bell of Geloster Farm 6 365 730 5.36 12751 683
S. Lockshore Prince Wendy D. May of Geloster Farm

Gilmore, H. R., Gilmore Farms, Camden, Mich.
¶Gilmore's Dianna Jr3 365 730 4.93 11032 544
S. Villa-Way Carson D. Gilmore's Lucille A.

Golinvaux, Joseph, Highland Place, Waterloo, Iowa.
Buttercup's Fairy of Gold Crest 9 338 676 4.79 7794 373
S. June's Bob of Smithdale D. Marie's Buttercup of Smithdale
Marydale Melody's Cherub Elsie Jr4 339 678 4.72 6265 296
S. Melody's Royal Cherub D. Marydale Cherub's Elma
Old Farmstead Patti Jr3 297 586 5.51 4628 255
S. Highcroft Matcher Cherub D. Old Farmstead Bessie

Gordon & Simon, Nova, Ohio.
¶Malinda's Melba Roscoe 8 315 630 5.12 9272 475
S. Five Points Roscoe D. Melba's Malinda
¶Marion's Careless Mary Jr3 270 540 5.25 7162 376
S. Villa-Way Careless D. Martha's Marion Marshall
¶Maurelda's Careless Elsie Jr3 365 730 4.83 8637 417
S. Villa-Way Careless D. Maurtilda's Maurelda Marshall

Gray, Blair R., Grayson Farms, Honey Grove, Pa.
¶Grayson Daisy Jr4 318 636 4.60 6630 305
S. Grayson Mona's Vagabond D. Supreme Mollie Cowan
¶Grayson Elaine Sr4 357 714 4.19 10378 435
S. Grayson Mona's Vagabond D. Country Lad's Ruby

Graybill, John H., Twilight Farm, Lancaster, Pa.
Duke's Mabel of Ben-Town 6 281 562 4.47 11536 516
S. May's Duke of Ben-Town D. Primrose's Hazel Mae
Hazel of Little Baltimore 10 365 730 4.46 8123 362
S. Overseer of Little Baltimore D. Fern of Tip Top's Hazel
Walnut Grove Thelma 6 365 730 5.05 8711 440
S. Havana Ribbon of Walnut Grove D. Thelma of Walnut Grove

Greenwood, W. G., Greenwood Farm, Newport, Ohio.
¶Greenwood Betsy Jr3 298 592 4.88 6798 332
S. Welcome-In Green-Han D. Woodruff's Betsy
Greenwood Jupiter's Polly Jr2 365 720 4.75 7903 375
S. Triumph's Magnetta Jupiter D. Greenwood Pauline
¶Greenwood Notable Indian Jr4 309 613 5.13 7570 388
S. Raemelton Corking Notable D. Greenwood Indian Queen
¶Greenwood Notable Shirley 6 270 535 4.87 7580 366
S. Raemelton Corking Notable D. Greenwood Nina

Grow, Walter, Pottstown, Pa.
¶Bellevue's Fearless Almira Sr4 252 580 5.37 8962 481
S. Broadview's Fearless Knight D. Bellevue Admiration

Grubb, John B., Robin Hill Farm, Bechtelsville, Pa.
¶Ridgewood Gold's Informal Jr4 313 626 4.64 9007 418
S. Rose's Gold Bond D. Ridgewood Booster's Informal

Gunter, Lyston, Gunter's Golden Guernsey Farm, Wagener, S. C.
Coker Holliston Glory Princess Sr2 225 450 4.63 4732 219
S. Coker Butterfat Holliston D. Hector's Princess Glory
Emily of Oak Grove 5 349 698 4.62 9506 439
S. Gippy Count's Daniel D. Polly's Plumb
Hazelwood's Mazie Sr2 318 636 3.77 7762 293
S. Klondike Hollistar D. Hazelwood's Margie
McNaughton's Holly Sr3 303 606 4.67 8485 396
S. Klondike Hollinick D. McNaughton Farm Beauty
Raiford's Nellie Jr4 308 616 4.43 5187 230
S. Klondike Klansman D. Klondike Nettie Direct

Hacklander, C. E., Meadowfield Farm, Naperville, Ill.
¶Gladness of Ore Hill Jr4 315 630 4.85 8323 404
S. Secret of Ore Hill D. Grateful of Ore Hill
¶Glendora of Ore Hill Jr4 235 470 5.01 5645 283
S. Mound City Monarch D. Glenn of Ore Hill
King Rosie's Betty Jr2 317 634 5.32 5130 273
S. Rosie's King of Gerlaw D. Betty's Snowdrop's Beauty
Marhawk Dividend Rosalind Jr2 364 728 4.90 8382 411
S. Boulder Bridge Dividend D. Rex's Rosalie
¶Meadowfield's Grace Jr3 207 414 4.52 5954 269
S. Park's Acrobat D. Grace Jessie of Lone Spruce

Haight, Joseph M. & Vincent, James N., Buffington Ford Farm, West Chester, Pa.
Buffington Ford Little Flower Jr3 299 598 5.14 7737 398
S. Green Acres Champion D. Irene of Green Acres
Royal Rose of Buffington Ford Jr2 279 558 5.18 5970 309
S. Liseter Royal Homestead D. Master's Beauty Rosebud

Hall, F. A., Hoosier Manor Farm, Corunna, Ind.
Hoosier Manor Babe Sr2 328 656 4.62 8742 404
S. Starr Farm Combination D. Select's Lady Beauty
Hoosier Manor Betty Jr4 305 610 4.45 8346 371
S. Starr Farm Combination D. Select's Bess
Hoosier Manor Bubbles Jr2 304 608 5.53 6057 335
S. Supreme's Superman D. Hoosier Manor Bunny
Hoosier Manor Charity Jr2 320 640 5.99 5009 300
S. Lincoln Ridge Valor D. Steadfast's Charity Flower
Hoosier Manor Dimply Dot Jr2 365 730 5.19 7828 406
S. Select of De Kalb County D. Shirley of Hall Acres
Hoosier Manor Hope Jr4 273 546 4.80 6629 318
S. Starr Farm Combination D. Shirley of Hall Acres
Hoosier Manor Princess Jr3 265 530 6.56 5110 335
S. McDonald Farms Combination D. Select's Fairy
¶Hoosier Manor Star Jr4 296 592 4.90 10847 531
S. Starr Farm Combination D. Select's Fairy
Hoosier Manor Tessie Jr3 338 676 5.82 8853 515
S. Starr Farm Combination D. Select's Bess
McDonald Farms Idabell Sr3 283 566 5.11 7617 389
S. McDonald Farms Conqueror D. McDonald Farms Eunice
¶Select's Fairy 7 310 620 4.67 5029 235
S. Select of De Kalb County D. Shirley of Hall Acres

Hammons, F. M., Mrs., Windy Hill Farm, Clear Lake, Wis.
¶Elen's Minnie of The Oaks Farm 6 365 730 4.97 7804 388
S. Marvel of the Oaks Farm D. Lady Elen of The Oaks Farm
¶Fannie of The Oaks Farm 9 302 604 5.67 6170 350
S. Corium Oliver's Recluse D. Lassie True of The Oaks Farm
¶Grelda of The Oaks Farm 7 263 526 5.36 6741 361
S. Ladock of the Oaks Farm D. Lady Peggy of the Oaks Farm
¶Lady Love of The Oaks Farm 10 347 694 5.75 6696 385
S. Corium Proud Lane's Magnet D. Silva Star of the Oaks Farm
Windy Hill Farm's Star Jr2 309 618 5.05 7532 380
S. Sailor Lad of The Oaks Farm D. Fannie's Luna of The Oaks Farm

Hank, Harry, Lone Oak Farm, Monongahela, Pa.
Bryn Du Queen Sr4 307 614 5.05 7761 392
S. Willow Brook's Pierre D. Darby View Queen
Lone Oak Bonnibelle 7 309 618 4.37 7809 341
S. Star of Valley Inn D. Clutter Farm Bonnie
Lone Oak Lady Bird 6 365 730 5.05 12348 624
S. Star of Valley Inn D. Little Lady of Lone Oak Farm
Lone Oak Pretty Sr4 362 724 4.72 7589 358
S. Star of Valley Inn D. Walneta's June
Lone Oak Ultra Athelia Sr2 365 730 4.77 8708 415
S. Maple Lane Clover's Steadfast D. Adeline Sady
Lone Oak Ultra Lou Jr2 331 662 4.80 7254 348
S. Maple Lane Clover's Steadfast D. Connie Lou of Lone Oak Farm
Lone Oak Ultra Marvel Sr2 234 468 4.71 5734 270
S. Maple Lane Clover's Steadfast D. Lone Oak Marvel
Raemelton Triumph Gemina 7 365 730 4.14 12113 502
S. Raemelton Sunny Triumph D. Raemelton Royal Gemina

Harkness, Mary S., "Eolia," Waterford, Conn.
Eolia's Mamie Jr3 293 585 5.35 8132 435
S. Wolfpen Agent D. Brooklandwood G. Mamie
Gold of Mt. Pleasant View Sr4 296 588 4.80 7912 380
S. Peterkin of Mt. Pleasant View D. Miss Goldy of Mt. Pleasant View
Rosalie of Mt. Pleasant View 7 339 677 4.07 10927 445
S. Mt. Pleasant View Peterkin D. Rosalind of Cobble Croft
Suzy of Mt. Pleasant View 5 281 558 4.59 9679 444
S. Peter of Mt. Pleasant View D. Cobble Croft Sultana

Haxstun, Richard C., Moreau Farms, Fort Edward, N. Y.
Etta of Hickory Hollow Jr4 324 648 4.72 13141 620
S. Waldorf Clara's Criterion . Eyeone of Hickory Hollow
Eyeone of Hickory Hollow 7 278 576 5.06 12434 629
S. Indian Ladder of PB D Bcup Knight D. Carlotta of Hickory Hollow
Fra-Mar Green Mountain Lassie Jr4 362 724 4.73 10649 504
S. Fra-Mar Coronation Prince D. Fra-Mar Pride
Moreau Farms Kit Jr3 299 598 5.27 12125 639
S. Fra-Mar Pharaoh D. Moreau Farms Katrina

Healey, Edward F., Riverbrook Farm, Niles, Mich.

Bell of Riverbrook Farm Sr2 365 730 5.20 8304 432
S. Pine Manor Golden Baron D. Anabelle of Marolyn Farm
¶Haven Hills Marjorie Lou 5 345 690 4.89 9671 473
S. Haven Hills Fairy's Perfection D. Thistledown Marjorie Lou
¶Maple Manor Shirley 5 305 610 5.34 9984 533
S. Eth-Mead May Queen's Monarch D. Pomona's Bonneyville Lady
Riverbrook Royal Dot Sr2 341 682 4.40 10342 455
S. Caumsett Royal Duke D. Haven Hills Martha's Dot 3d
Riverbrook Royal Gail Jr2 312 624 4.50 8097 364
S. Caumsett Royal Duke D. Gertrude of Riverbrook Farm
Riverbrook Royal Ronda Jr2 365 730 4.84 8148 394
S. Caumsett Royal Duke D. Haven Hills Ida
Riverbrook Royal Ruby Jr2 351 702 5.25 6730 353
S. Caumsett Royal Duke D. Haven Hills Gay Susie

Hege, Herman P., Sunny Side Farm, Chambersburg, Pa.

Beatrice's Goldy of Norwood Sr4 300 600 4.88 7502 366
S. Honeysuckle's Valor D. Betty's Beatrice of Norwood
Evelyn Belle of Sunny Side 8 220 440 4.81 4822 232
S. Victoria's Lad D. Clara Belle May
Homestead Lady May 11 365 730 4.37 12139 531
S. Gerar Proud Royal D. Myrtle's Lindy
Islander's Lady Lou 10 296 592 4.32 7080 306
S. Broadland Islander D. Challenger's Pearl

Hege, Eugene G., Sunny Side Farm, Chambersburg, Pa.

Lynworth Countess 7 248 496 4.45 6425 286
S. McDonald Farms Archer D. Princess of Whippoorwill Farm

Hege, Herman P. & Fannie G., Sunny Side Farm, Chambersburg, Pa.

Babette of Sunny Side 6 304 608 4.21 9345 393
S. King Cherub of Pleasantview D. Beauty Star of The Plains
¶Cathedral Elsie Sr4 289 578 5.28 7442 393
S. Rockingham Resolute D. King's Cathedral Polly
Cathedral Esther Rilma Jr4 275 550 5.54 7164 397
S. Rockingham Resolute D. Cathedral Kate S.'s Sister Kate
¶Cathedral Marla Sr4 242 484 5.00 5325 266
S. Cathedral Bill Rilma D. Cathedral Amabel's Mabel
Churn Creek's Supero's Susan 6 340 680 4.20 9041 380
S. Foremost Supero D. Maywick's Sue
Dulebohn's Fawny Jr2 279 558 5.36 6103 327
S. Sunnyside's Reveller D. Hardwick's Mary Frances
Hardwick's Mary Frances Jr4 365 730 5.40 9095 491
S. Hardwick's Jumbo D. Hardwick's Gleam's Frances
King's Rose Queenie 11 291 582 4.28 11017 472
S. King of White Rose Farm D. Mike's Queen Agnes
Liseter Flora's Gem Jr3 272 544 4.50 6246 281
S. Hardwick's Steadfast D. Liseter Bel Sun Gem
Liseter Gloria Jr3 228 456 4.80 6454 310
S. Liseter Bella's Hardfast D. Liseter Sunny's Gloria
Lulu of Sunny Side 6 340 680 5.22 9233 482
S. King Cherub of Pleasantview D. Lindy Lou Cherub
Sunnyside's Emmeline 6 281 562 4.18 6582 275
S. King Max of White Farms D. Edwina of Sunnyside
Sunny Side's Eunice Jr2 364 728 4.26 6941 296
S. Sadie's Cathedral Sequel D. Evelyn Belle of Sunny Side
Sunny Side's Frances Jr4 282 564 4.87 10115 493
S. Sadie's Cathedral Sequel D. Fair Field French Lady C.
Sunny Side's Sequel Blossom Sr2 328 656 4.38 8468 371
S. Sadie's Cathedral Sequel D. Babette of Sunny Side
Sunny Side's Sequel Connie Sr2 263 526 4.99 5567 278
S. C. F.'s Merry Prince Rilma D. Christy Belle of Sunny Side
Sunny Side's Sequel's Dora Jr2 360 720 4.49 10465 470
S. Sadie's Cathedral Sequel D. Delina of Sunny Side
Sunny Side's Sweetie's Sunshine Jr2 330 660 5.10 6077 310
S. Liseter Bella's Hardfast D. Liseter Steadfast Sweetie
Sunny Slope's Golden Princess 5 305 610 4.88 6418 313
S. McCullough's Dart Lad D. King's Rose Queenie

Herklotz, Rudy, Ma-Ru Meadows, Lapeer, Mich.

¶Maple Grove Susanna 11 365 730 4.17 7698 321
S. Itchen King of Cowham Farm D. Brookwood Cornflower
Ma-Ru Meadow's Cornflower Sr2 365 730 5.10 8278 422
S. Ma-Ru Meadow's Atheno D. Ma-Ru Meadow's Elena
Ma-Ru Meadow's Daphne Sr2 365 730 5.14 9628 495
S. Ma-Ru Meadow's Atheno D. Ma-Ru Meadow's Goldie

Herkness, L. C., Hopewell Farm, Nottingham, Pa.

¶Geneva's Royal Dixie 7 213 426 4.40 5726 252
S. Foremost Royalist D. Geneva's Dixie

Hersey, Leroy H., Knightongale Farm, Edgewater, Md.

¶Broadland Roberta 10 323 646 4.74 12179 577
S. Broadland May Prince D. Broadland Rhoda
¶Homestead's Melrose 9 309 608 4.92 7822 385
S. Select's Creator D. Thornton's Melrose Boyce
¶Knightongale Foremost Creamcup Jr4 333 666 4.96 9818 487
S. Quail Roost Valor's Foremost D. Knightongale Maxim's Creamcup
¶Knightongale Foremost Nan 9 321 642 5.09 11264 573
S. Quail Roost Valor's Foremost D. Brooklandwood Nancy Girl
¶Knightongale Maxim's Primrose 6 310 609 4.48 7862 352
S. Quail Roost Maxim's Slogan D. Homestead's Melrose
Knightongale Queen Dorothy Jr2 365 730 4.98 10318 514
S. Quail Roost King Bell Buoy D. Knightongale Foremost Creamcup

Hescock, Robert E., Meadow Lake Farm, North Stonington, Conn.

¶Bachelor's Diana Sr4 365 718 6.07 6395 388
S. Horse Shoe King's Bachelor D. Charter Oak Diana
¶Bachelor's Olga Sr4 365 730 4.46 8123 362
S. Horse Shoe King's Bachelor D. Jason's Olga
Horatius's Fairy Princess Jr3 365 730 4.58 7253 332
S. Jason's Horatius D. Jason's Princess

Hewitt, Dorothy, El Carmelo Guernsey Farms, San Luis Rey, Calif.

¶Wildy of Burger's Place Sr4 332 657 5.98 7372 441
S. Santa Cruz Select's Raider D. Wildy of Low Line Canal

Hibberd, Walter R., Jr., Ridgewood Farm, Birchrunville, Pa.

Flying Hill Admired Sweetheart Jr2 301 602 4.77 8117 387
S. Riveredge Alert's Admiral D. Flying Hill Royal Enchantress
¶Ridgewood Booster's Beauty 6 312 624 4.43 10870 482
S. Liseter Royal Booster D. Jem's Beauty
¶Ridgewood Booster's Dorothy 6 307 614 5.35 8530 456
S. Liseter Royal Booster D. Ridgewood Bopeep's Dorothy
¶Ridgewood Booster's Grace 6 338 676 5.21 8854 461
S. Liseter Royal Booster D. Fellowship's Royalist Dot
¶Ridgewood Gold Bond's Jem Jr4 325 650 5.78 8921 516
S. Rose's Gold Bond D. Liseter Sunny Informal
Ridgewood Gold's Dot Jr3 356 712 4.29 8934 383
S. Rose's Gold Bond D. Ridgeview Hardwick's Dot

Hitz, Alvin W. & Son, Rosebud Farm, Polk City, Iowa.

Rosebud Fair Queen 6 365 730 4.65 9049 421
S. Boulder Bridge Atlas D. Glencliff Carriet

Hoard, W. D. & Sons Company, Hoard's Dairyman Farm, Fort Atkinson, Wis.

¶Dairyman A.'s Barbara Sr4 245 490 6.36 5869 373
S. Allen's Show Boy D. Dairyman Mon Butter Queen
¶Dairyman A.'s Charity Sr3 317 634 5.57 7448 415
S. Allen's Show Boy D. Dairyman Beatrice
¶Dairyman A.'s Snow Queen Jr4 291 582 5.38 7897 425
S. Allen's Show Boy D. Dairyman Winter Queen
¶Dairyman A.'s Vamp 8 281 562 4.55 9783 445
S. Allen's Show Boy D. Dairyman Vampire
¶Dairyman M.'s Kathryn 7 365 730 4.86 10965 533
S. Monarch's Glenwood Dairyman D. Dairyman Premier Katrinka
Dairyman Paul's Mistress Jr2 314 628 4.38 7836 343
S. Playhaven's C. Paul D. Dairyman R.'s Gemima
¶Dairyman Paul's Pauline Sr3 316 632 4.60 9741 448
S. Playhaven's C. Paul D. Dairyman A.'s Lady
¶Dairyman P.'s Bettina Jr3 302 604 5.74 6591 378
S. Playhaven's Y. Plymouth D. Dairyman A.'s Betty
Dairyman P.'s Goldenrod Jr2 346 692 5.76 5838 336
S. Playhaven's Y. Plymouth D. Dairyman Goldenrod
¶Dairyman P.'s Rosetta Sr3 299 598 5.10 8111 414
S. Playhaven's Y. Plymouth D. Dairyman A.'s Rose
¶Dairyman R.'s Josephine 5 325 650 4.82 8048 388
S. Raemelton Triumph Dairyman D. Dairyman M.'s Josie
¶Dairyman T.'s Portia Jr3 325 650 5.06 5893 298
S. Dairyman Topnotch D. Dairyman Goldenrod
¶Dairyman Winter Queen 7 319 638 4.58 10379 475
S. Monarch's Glenwood Dairyman D. Dairyman Snowball

Hodges, Howard R., Romany Woods Farm, Rochester, Mich.

¶Romany Woods Beauty 10 267 534 4.94 10339 511
S. Lockshore Starlight D. Romany Woods Star
¶Romany Woods Daisy Sr3 320 640 4.57 10449 477
S. Wyebrook Master Gardener D. Romany Woods Pansy 2d
Romany Woods Light Fair Maid Jr2 271 542 4.98 6449 321
S. Romany Woods Lightning D. Romany Woods Fair Maid
¶Romany Woods Light Rosalind Jr4 312 624 5.23 9269 485
S. Romany Woods Lightning D. Romany Woods Ruby 2d
¶Romany Woods Louisa Sr4 306 612 5.97 11720 700
S. Romany Woods Royal D. Romany Woods Louise
Romany Woods Mable Lass Jr2 292 584 4.85 6500 315
S. Romany Woods Lightning D. Romany Woods Mabel 2d
¶Romany Woods Minnie 9 365 730 4.99 10394 519
S. Wyebrook Master Gardener D. Mildred's Betsy of Fairview
¶Romany Woods Nadine 7 361 722 5.16 10285 531
S. Wyebrook Master Gardener D. Nadel of Penn Villa
Romany Woods Patriarch's Trix Jr2 365 730 5.62 8365 470
S. Romany Woods Patriarch D. Romany Woods Crystal
¶Romany Woods Patsy Jane Sr3 299 598 5.21 7388 385
S. Romany Woods Successor D. Romany Woods Patricia
¶Romany Woods Pauline Sr3 363 726 5.24 7793 408
S. Wyebrook Master Gardener D. Romany Woods Poppy
¶Romany Woods P. Maude 5 303 606 4.99 10207 509
S. Wyebrook Master Gardener D. Romany Woods Mabel 2d
¶Romany Woods Roberta 10 269 538 4.35 8602 374
S. Lockshore Starlight D. Romany Woods Alice

Hodges, Howard R. & Lea J., Romany Woods Farm, Rochester, Mich.

¶Romany Woods Faithful 2d Jr3 295 590 5.16 7561 390
S. Romany Woods Successor D. Romany Woods Faithful
¶Romany Woods Royal Sunshine Sr4 292 584 4.82 10156 490
S. Romany Woods Royal D. Aemisegger's Sunshine

Hodges, Walter M., Smith Farm Dairy, Medina, Ohio.

Smith Farms Mary Jr4 289 578 4.65 6198 288
S. Glenco Captain D. Holdridge Marigold

Hoff, Andrew J., Walnut Bottom Farm, New Windsor, Md.

¶Carrie of Newman Dale Sr3 230 460 5.26 5927 312
S. Royal David D. Pauline of Newman Dale
Hillview Cherry Girl 7 271 542 4.37 7843 343
S. Oakfield Sarah's Mixter D. Hillview Peggy's Blossom
Normadale Supreme's Ellen Jr3 353 706 4.48 10164 455
S. Supreme's General D. Allandale Ivy
¶Sunburst of Sycamore Run Sr4 337 674 5.58 6805 380
S. Green Meads Pharaoh D. Nonpareil's Royal's Beauty
¶Walnut Bottoms Butter Cup 5 284 568 4.93 6552 323
S. Locustcrest Charity Squire D. May Frances of Spring Garden
Walnut Bottom's Gandy Maid Jr2 326 652 4.44 8019 356
S. Langwater Ganymede D. Woodside Hall Majesty's Aline
Walnut Bottom's Gentle Fan Jr2 365 730 5.12 7619 390
S. Langvalley Eyebright Gentleman D. Premier of Walnut Bottom Farm
¶Woodside Hall Majesty's Aline 11 365 730 4.26 10849 462
S. Woodside Hall Majesty D. Woodside Hall W. Woodbine

Holcomb, Tudor F., Broad-Hill Farm, West Granby, Conn.

¶Broad Hill Harriet 6 268 536 4.76 8019 382
S. Grassland Voltaire D. Farigold of Broad Hill
¶Broad Hill Hopeful 7 359 718 4.66 12631 588
S. Grassland Voltaire D. Mollie of Tersana Farm
Broad Hill Rachael Sr2 193 386 5.28 4433 234
S. Kitchener Tuck D. Broad Hill Charm
Broad Hill Roberta Jr2 323 646 4.30 7398 318
S. Green Meads Aggressor D. Broad Hill Charlotte
Broad Hill Rowena Jr2 274 548 5.17 5954 308
S. Green Meads Director D. Broad Hill Evlyn
Broad Hill Ruby Jr2 276 552 4.70 6525 307
S. Green Meads Director D. Cannie of Tersana Farm 2d
¶Broad Hill Sabra Jr4 365 730 4.78 11015 527
S. Broad Hill Valor D. Broad Hill Bonita
¶Broad Hill Sadie Girl Jr3 277 554 4.72 8557 404
S. Holly Farm Dasher D. Broad Hill Edelyn
Pharos Border King's Arlene Jr3 278 556 5.24 7694 403
S. Broadland Border King D. Edgemere Lady Arlene 2d

Holden, M. U. & Gall, C. W., Collinwood Farm, Columbia City, Ind.

Brooklandwood Linda Jr2 297 594 4.91 6014 295
S. Langwater Gabriel D. Brooklandwood Memory
Collinwood Clementine 5 282 564 4.09 7148 292
S. McDonald Farms Cavalier D. Servia's Lass of Liberty Crest
Coolbranch Steadfast Mayland 9 302 604 4.36 8310 362
S. Fritzlyn Steadfast D. Greenlands May
Kenfleur's May Bloom Alert Sr4 214 428 4.33 7396 320
S. Green Meadow Alert D. Forges May Bloom
Warel Novel 6 365 730 4.55 10658 485
S. Gayhead's Noble D. Gay Boy's Bonnie

Holmes, Roberts A., Wilholm Farm, Grand Rapids, Mich.

Great Oaks Bertha Jr4 365 730 4.58 10271 470
S. Hardy's Sturdy Boy D. Max's Bertha of Shasta
Greenfield C. Rosebud Jr2 365 730 4.47 9568 428
S. Greenfield's K. Cherub D. Greenfield's Primrose
Greenfield K. Agnes Jr2 365 730 5.20 8315 432
S. Green Meads Proud Knight D. Greenfield's Valencia

Hooks, Harry J. & Lillian M., Hooks' Acres, Brighton, Mich.

Belle of Hooks' Acres Sr3 324 648 5.02 8354 419
S. Birthday Boy of The Glen D. Blyth Hurst Rose's Belle
¶Brownie of Hooks' Acres Sr3 365 730 4.87 7603 370
S. Birthday Boy of The Glen D. Brownie of Riverdale
Hooks' Acres Meta Jr3 352 704 5.09 7503 382
S. Birthday Boy of The Glen D. Katie of Hooks Acres
¶Owendale's Ada 6 338 676 4.39 12758 560
S. Kenmoor Foremost Ambassador D. Owendale's Deborah
¶Sally of Hooks' Acres Sr3 312 624 5.79 7311 423
S. Birthday Boy of The Glen D. Owendale's Sally

Hooper, William R., Fenn Hill Farm, Harwinton, Conn.

Fenn Hill Betsey 12 365 730 4.43 10951 485
S. Holly Farm Whiteface D. Genesco's Pearl
Fenn Hill Bonnie Lassie 5 365 730 5.14 9597 493
S. Holly's Bonnie Boy D. Fenn Hill Sailor Girl

Hudson Brothers, Meadow Lane Farm, Berrien Center, Mich.

¶Duchess of Meadow Lane Jr4 299 594 5.11 9580 490
S. Rose's King of Meadow Lane D. Queen Mary of Meadow Lane
¶Merry Gay of Meadow Lane Sr3 365 730 4.53 11385 516
S. Rock Creek Pretor's Ultimas D. Martha's Merry of Meadow Lane
¶Pride's Lassie of Meadow Lane 7 297 840 3.90 14730 575
S. Rose's King of Meadow Lane D. Fawn's Pride of Meadow Lane

Hunsberger, Lyle, Lyrene Guernsey Farm, Grand Rapids, Mich.

¶Cowham Farm Emory's Sunlight Jr3 314 628 5.00 11245 562
S. Riegeldale Emory's Sensation D. Abbie's Sunlight of Cowham Farm
¶Meadow-Gold Rosamond 5 329 658 5.05 10108 510
S. Cowham's Coronation Rex D. Meadow-Gold Rosalind
¶Meadow-Gold Wisteria 5 365 730 5.17 13083 676
S. Cowham's Coronation Rex D. Meadow-Gold Tulip's Wanda
¶Meadow-Gold Wistful 5 365 730 5.60 13409 751
S. Cowham's Coronation Rex D. Meadow-Gold Tulip's Wanda
¶Plainfield's Princess Mae 5 270 540 4.96 10436 518
S. Red Rock Dictator D. Princess Pansy of Rockford

Jackson, Ruth, Upaway Farms, Ashville, N. Y.

¶Argilla Plight 6 365 730 4.61 12485 576
S. Alfalfa Farm Philosopher D. Argilla Forelight
¶Damian Gossip Sr4 293 586 4.83 10601 512
S. Two Brooks Merlin D. Grey-Knoll Butterfat's Gilda
¶Damian Lu Rose of Locusts Jr3 317 619 4.72 7982 377
S. McDonald Farms Floyd D. Lulu Belle of Locusts
Idylbrook Mistress Squaw Sr2 352 690 5.40 9529 515
S. Monie's Maestro of Elmwood D. Idylbrook Carib's Squaw
¶Maplevale Moonlight Pauline Sr2 258 509 4.63 5316 246
S. Sedgley Moonlight D. Maplevale Eminent Polly
Master King's Mona Jr2 349 692 5.66 7186 407
S. Demonstrator's Master King D. Louis D'Or's Mona
Master Major's Delorse Jr4 308 605 4.90 6797 333
S. Elmwood Farms Major's Master D. Louis D'Or's Janet
Mona's Victor's Bella 8 283 559 5.16 8095 418
S. Heweshurst Ultra Victor D. Chautauqua Mona
Royal Rogue's Patrica Jr2 306 600 4.74 8043 381
S. Elmwood Farms Royal Rogue D. Master Major's Fanny

James, Earl, Otter Creek Guernsey Farm, Paris, Mo.

¶King Hill King's Flower 5 289 578 4.45 8441 376
S. Green Meads King Pharaoh D. King Hill Rexlady
¶Master's Dorothy of Macomo Sr3 296 592 4.40 5231 230
S. Fairview Heights Master D. Val's Dorothy of Macomo
¶Otter Creek Jane Jr3 321 642 4.91 8916 438
S. Fairview Heights Master D. Dotty Rose of Forman Farm
Rex's Rosella 5 318 636 4.83 8173 395
S. King Hill Rex D. Highlander's Betty Jane

James, Leno R., Cherry Hill Dairy Farm, Fredericktown, Ohio.

¶Cherry Hill Midget's Crippy Jr4 303 606 4.73 8609 407
S. Raemelton Triumph Preeminent D. Midget of Cherry Hill
¶Cherry Hill Nan Jr4 326 652 4.66 6303 294
S. Raemelton Triumph Preeminent D. Nancy of Cherry Hill
¶Cherry Hill Rosie Jr4 306 612 4.73 6763 320
S. Raemelton Triumph Preeminent D. Cherry Hill Rosemary

James, Leno R. & R. W., Cherry Hill Dairy Farm, Fredericktown, Ohio.

Joey's Delight of Springdale Jr2 353 706 4.56 6331 289
S. Glow Boy's Triumph D. Joan's Joey of Springdale

Janeway, E. G., Middletown Farm, South Londonderry, Vt.

Whimsy Barley Seed Sr3 318 624 5.74 8167 469
S. Whimsy Saratoga D. Whimsy Barley

Jeppson, George N., Oakholm Farm, Brookfield, Mass.

Oakholm's Ensigna Sr2 283 566 4.63 5229 242
S. Argilla C. Pilot D. Oakholm's Pyrosa
Oakholm's Imis Sr2 322 638 4.02 8163 328
S. Argilla C. Pilot D. Oakholm's Emerald
¶Oakholm's Vesuvia 5 348 687 4.74 8020 380
S. Chedco Lester D. Oakholm's Dora

Johnson, Ralph L., Twin Rocks Farm, Constantine, Mich.

¶Twin Rocks Butterfat Julia Sr4 308 615 4.08 8877 362
S. Mulhocaway Butterfat Clarion D. Duke's Judy Butterfat
¶Twin Rocks Cherry Blossom 6 332 663 5.34 9685 517
S. Creamery King of Sunset Ridge D. Raider's Cherry Noble

Jones, John P. & Son, Deerholm Farm, Oak Park, Minn.

¶Belinda Princess of Maple Leaf Jr3 341 883 4.67 9949 465
S. Spar Hill Heir's Prince D. Maple Lefa Belinda
¶Maple Leaf Belinda 5 347 856 4.79 11389 546
S. St. James Rocket's Flash D. Bonnie of Maple Leaf

Jones, Mark M., Woodvale Farm, Princeton, N. J.

Pan Budd of Anytime 6 365 730 6.28 9857 619
S. Pansy's Bell Buoy of Anytime D. Quaker Bud of Anytime

Keiser, J. Ray, Whitedeer, Pa.

Airflow's Goldie Rilma Jr3 262 524 5.68 6194 352
S. Noble Toro Airflow D. Goldie Rilma of Edgewood
¶Broadwater Belinda 12 327 654 5.51 9873 544
S. Noble Toro of Hill Girt D. Supreme Caroline
¶Gloria's Nellie Improver Jr4 333 666 5.90 10144 599
S. Gloria's Peter Pan D. Nellie Improver
¶Lilla's Coronet 11 354 708 5.12 10885 557
S. Aiyukpa King Coronet D. Francis' Lilla

Kern County Union High School, Bakersfield, Calif.

Adohr Perfection's Girl Sr3 365 730 4.71 11895 560
S. Adohr Perfection Leader D. Adohr Stalwart's Girl
¶Adohr Supreme January 5 301 602 4.64 11271 523
S. Surrogate's Supreme of Adohr D. Adohr Milk Pail
¶Happyholme A. M. R. Phillipa Jr3 334 668 4.80 9876 474
S. Happyholme Anna May's Royal D. Happyholme Lord's Phillipa
¶Kerndale Laura's Blossom 6 323 646 3.92 13441 527
S. Troutmere Redfield D. Kerndale Laura Belle

Kilpatrick & Jones, Iowagold Farm, Woodward, Iowa.

Iowagold Alice Jr2 365 730 4.86 9882 480
S. Pine Manor Career D. Ginger of Iowagold
Iowagold Arline Jr3 305 604 4.86 8110 394
S. Boulder Bridge Merrymaker D. Susie of Iowagold

King, Lewis E., Elmstead Farm, North Brookfield, Mass.

¶Elmstead Dolly Sadie 7 313 624 5.15 6155 317
S. Elmstead Dolly's Foremost D. Elmstead Golden Sadie
Elmstead Dolly's P. Sallie Jr2 318 624 4.90 6524 320
S. Elmstead Dolly's Foremost D. Elmstead Pilot's Sallie
¶Elmstead Dolly's Sara Jr3 342 678 5.27 9636 508
S. Elmstead Dolly's Foremost D. Elmstead Golden Sara
¶Elmstead Foremost Bab 10 305 605 4.47 9766 437
S. Argilla Faith's Foremost D. Elmstead Golden Bab
¶Elmstead F. Pilot's Sallie Jr3 365 730 4.73 9406 445
S. Elmstead Foremost Pilot D. Elmstead Pilot's Sallie
¶Elmstead Golden Sara 6 309 614 5.43 8147 442
S. Argilla Gold Dust D. Elmstead Foremost Sadie
Elmstead Pilot's Jane Jr2 323 644 4.80 7727 371
S. Argilla C. Pilot D. Elmstead Golden Jane
¶Elmstead Pilot's Sallie 5 348 684 4.44 9374 416
S. Argilla C. Pilot D. Elmstead Golden Sallie
¶Foremost's Salena 11 326 646 4.15 9544 396
S. Argilla Faith's Foremost D. Sallie Gray

Kingsbury, Harold L., Kingsbury Farms, Lapeer, Mich.

Ackerman's Judy 6 273 546 5.03 5821 293
S. Dollie's Royal Philip D. Ackerman's Jenny
Beverly's Ferdinand's Nan Sr2 332 664 4.89 7479 366
S. Marjohnelle Ferdinand James D. Queen's Nan of Fairacres
Beverly's Sensation's Selma Sr2 291 582 3.94 6977 275
S. Marjohnelle Ferdinand James D. Beverly's Sensation's Sultana
Quick's Union Beauty Sr3 290 580 4.67 5355 250
S. Cesor Noble's Union D. Ackerman's Beauty

Koch, Harry F., Sheldegren Farm, Greenfield, Mass.

Sheldegren Coral Sr2 311 912 5.15 8615 444
S. Sheldegren Prince Victory D. Sheldegren Corabella
Sheldegren Dolores Jr2 334 798 5.21 6813 355
S. Foremost Command D. Sheldegren Princess Doran
Sheldegren Elise Jr2 290 731 5.04 6683 337
S. Sheldegren Prince Victory D. Sheldegren C. Edith
Sheldegren Ella Sr2 360 1080 5.03 11924 600
S. Sheldegren Prince Victory D. Sheldegren Evelette
¶Sheldegren Elnora Sr3 327 832 4.92 8555 421
S. Caumsett Chieftan D. Chancelor's Northfield Elnora
¶Sheldegren Gale Jr3 286 724 4.81 5400 260
S. Caumsett Chieftan D. Sheldegren Snow Princess
¶Sheldegren Gwen Jr3 328 828 5.53 7482 414
S. Caumsett Chieftan D. Sheldegren Princess Blondie
¶Sheldegren May Princess 6 272 799 5.09 9176 467
S. Alfalfa Farm Prince D. Sheldegren Mayflower
¶Sheldegren Princess Doran 7 351 1042 5.19 10546 547
S. Alfalfa Farm Prince D. Northfield Doran 5th
¶Sheldegren Princess Violet 6 365 1095 5.28 14979 791
S. Alfalfa Farm Prince D. Elnora's Violet
Sheldegren Rachel Jr2 324 648 5.51 5549 306
S. Foremost Command D. Sheldegren Rhoda

Krider, Harold H., Spring Hill Farm, Clinton, Ohio.

Cherry Hill Clara's Star Sr3 313 626 4.80 8618 414
S. Raemelton Triumph Preeminent D. Clara Belle of Cherry Hill
Edinham K. Nancy Sr4 282 564 4.91 7916 389
S. Spar Hill Coronation King D. Edinham's Nancy
Elenore of Lone Pine Farm Jr2 314 628 4.70 6959 327
S. Avalon Rex of Canton D. Evestine of Lone Pine Farm
Ollie's Rose of Summitstead 5 292 584 5.32 8942 476
S. Ideal's Gardenius' Glen D. Ruth Ollie of Doll Homestead
Summitstead's Grace's Peggy Jr3 365 730 4.85 8317 403
S. Ideal's Gardenius' Glen D. Gardenius' Grace
Summitstead's Lois 8 286 572 3.63 8284 301
S. Summitstead's Knight D. Summitstead's Echo

Kulp, Irvin H., Phoenixville, Pa.

¶Ridgewood Mary Jr4 326 652 4.10 8822 362
S. Rose's Gold Bond D. Ridgewood Booster's Nellie

Kuras, Anthony, Flower Farm, West Suffield, Conn.

¶Pharos King's Snowdrop Sr4 248 488 4.46 6570 293
S. Thirlstane King Eugene D. Edgemere Snowdrop

Riverdale Noble's Joan 5 324 644 5.15 5772 297
S. Butterfat Noble Northerner D. Allenholm Joan

Lloyd, J. A. & Robert J., Welshacres Farm, Lake Crystal, Minn.
Welshacres Alberta's Mamie Sr2 276 828 4.98 6903 344
S. Boulder Bridge Matcher D. Evergreen's Lady Alberta
Welshacres Floscilla's May Jr3 255 765 5.60 5857 328
S. Boulder Bridge Matcher D. Floscilla of City View

Lloyd Lumber & Supply, Incorporated, Welshacres Farm, Lake Crystal, Minn.
Eva (Grade) Jr4 267 801 5.28 8574 453
S. Bessie's Royal Monarch
Welshacres Juliette's Matina Jr2 305 892 4.59 8758 402
S. Boulder Bridge Matcher D. Tianna's La Noce Juliette
Welshacres Lana's Macie Jr2 365 1072 4.80 7680 369
S. Boulder Bridge Matcher D. Welshacres Bessie's Lana
Welshacres Lavina's Mary Jr2 276 828 5.04 7400 373
S. Boulder Bridge Matcher D. Welshacres Floscilla's Lavina

Loring, Norman H., Franklin Park Farm, Beverly, N. J.
Evergreen Felyla Jr4 339 678 4.78 10641 509
S. Evergreen's Hopeful Fernando D. Evergreen Hi-Ryla
Whimsy Maylie 7 365 730 4.38 11261 493
S. Hasty Pudding of Whimsy Farm D. Whimsy Nannerl

Lyman, John, The Lyman Farm, Middlefield, Conn.
¶Asgrow Susie Sr3 285 570 4.45 6469 288
S. Phillips Climax D. Ken Sukey
¶Cora Alida of Green Lodge 2d 11 365 730 4.54 8488 385
S. Orion of Green Lodge D. Cora Alida of Green Lodge
¶Donniebrook's Iphigenia Sr3 254 508 4.24 5262 223
S. Hilltop Butterfat Len D. Donniebrook's Cleo
¶Gunsight Amelia 8 315 630 4.50 10412 469
S. Broadmeadows Bickleigh D. Philbrick Farm Blossom
¶Gunsight Babette 7 365 730 4.54 9124 414
S. Philbrick Farm Caliban D. Beauhaven's Clarissa
¶Gunsight Faithful Jr4 278 556 4.43 7474 331
S. Gunsight Chief D. Donniebrook's Dutiful
¶Gunsight Flirt Sr3 273 546 4.85 4987 242
S. Wethersfield Gallant Knight D. Rose's Nella Jay
Gunsight Gold Rose Jr2 354 708 5.32 6207 330
S. Broadmeadows Bickleigh D. Red Rose of The Glen

Maine, University of, Orono, Maine.
¶Gold Dust's Begonia Sr3 312 624 4.95 8970 444
S. McDonald Farms Gold Dust D. Bernice Buccaneer
¶Gold Dust's Butterball Jr4 365 730 4.88 9825 479
S. McDonald Farms Gold Dust D. Wolfpen Button
¶Gold Dust's Madeline Sr3 365 730 5.28 9452 499
S. McDonald Farms Gold Dust D. Reveler's Mattie
Gold Dust's Rita Jr2 264 528 4.60 5412 249
S. McDonald Farms Gold Dust D. Grandee's Reba
¶Grandee's Marnie Sr4 333 662 5.29 10614 562
S. Wolfpen Grandee D. Maria Waldensian
¶Sylvia Waldensian 8 320 640 4.71 9499 447
S. Mount Hope Waldensian D. Orono Sunbeam

Maryland, Universtiy of, College Park, Md.
¶U. of Md. Patrick's Pamona Jr3 365 730 4.98 6689 333
S. Blakeford Patrick D. U. of Md. Juror Jadwiga
¶U. of Md. Patrick's Peggy 5 262 524 4.60 6201 285
S. Blakeford Patrick D. U. of Md. Excelsior's Edwina

May, C. Edgar, Brownstone Farms, Dover, Pa.
Brownstone Farm's Patrecia Jr2 278 556 5.24 5635 295
S. Driftwood's MacArthur D. Cushion Peak Mae
¶Rosana Polly of Lash Farm 14 159 318 3.96 5883 233
S. Brookwood Buddie's Son Prince D. Queen's Rosana

McConnell, C. M., Five Points Farm, West Salem, Ohio
¶Five Points Annie Laurie 8 322 644 4.93 7808 385
S. Five Points Abdallah D. Five Points Anna Louise

McConnell, George T., Mr. & Mrs., Sullivan, Ohio.
¶Five Points Odetta 5 365 730 4.98 11904 593
S. Villa-Way Prince Phillip D. Five Points Odessa

McIntyre, John S., Bridlespur Farm, Keswick, Va.
Ellerslie Blossom Sr3 356 712 4.91 11063 543
S. Klondike Haroun D. Whippernock's Gertrude
¶Inverness Elizabeth Sr3 365 730 5.16 9606 496
S. Nella's King Jay of High View D. Inverness Alice
Princess Valentina Sr3 365 730 5.47 9411 515
S. Quail Roost Prince James D. Foremost Ultra Cherry
¶Spring Knoll Heroine Sr4 365 730 4.94 9435 466
S. Sherwood Forest Caballero D. Kenilworth O Dora's Heron

KcKee, O. A., KoKosing Guernsey Farm, Mount Vernon, Ohio.
KoKosing's Cleo Sr2 343 686 4.64 7175 333
S. Langwater Centaur D. KoKosing's Ruby

McKitrick, W. W. & Son, Welcome-In Farm, Columbus, Ohio.
Greenlee Farms Gertie 5 305 610 4.63 11485 532
S. Tarbell Farms Peerless Mikado D. Beatrice of Pleasant Hill
Greenlee Farms Goldie 2d Sr2 270 540 4.48 8801 394
S. Tarbell Farms Peerless Mikado D. Greenlee Farms Goldie
Greenlee Farms Pat Sr3 260 520 4.87 7286 355
S. Tarbell Farms Peerless Mikado D. Franchester Choice Delsie
Greenlee Farms Peerless Goldie Sr4 305 610 4.68 8178 383
S. Tarbell Farms Peerless Mikado D. Greenlee Farms Goldie

McPheeters, Burl B., Amber Acres, Canton, Ill.
Gibson Farm Bella Sr2 306 612 4.56 6403 292
S. Gayhead's His Trick D. Damon's Lulu Bell
Gibson Farm Lovely Lady Jr4 257 514 4.97 5551 276
S. Quitticas Gambler D. Gibson's Leading Lady
Mac's Star Girl Sr2 314 628 4.60 8310 382
S. Phillips Select D. Mac's Ultra Princess

Miller, I. G., Faraway Farm, South Royalton, Vt.
Faraway Lizzie Pearl Jr4 305 610 5.49 5867 322
S. Lizzie's Superior D. Faraway Pauline Bay

Minnick & Vincent, Homeacre Farm, Derby, Ohio.
Homeacres April Jr3 176 351 4.77 4716 225
S. Welcome In Derby D. Jean of Home Acres

Moody, A. R. & Son, Fair Field Farm, Jacksonville, Vt.
¶Fair Field Quirk Jr4 314 628 4.92 9164 451
S. Fair Field Loquacious D. Fair Field Lovely

Moody, Norton W., Fair Field Farm, Jacksonville, Vt.
¶Fair Field Gene 14 365 730 5.43 11615 631
S. Fair Field Butterfat D. Fair Field's Ellatrie

Mudgett, Vernon D., Deershorn Farm, Sterling Junction, Mass.
¶Deershorn Foremost Buttercup Jr3 335 670 5.69 9319 530
S. Deershorn Foremost D. Deershorn Silver Tulip
¶Deershorn Foremost Ida Sr4 311 622 5.16 10637 549
S. Deershorn Foremost D. Deershorn Idol
¶Deershorn Foremost Primrose Sr4 332 664 5.33 11023 587
S. Deershorn Foremost D. Deershorn Silver Tulip
¶Deershorn Standard Fancy Sr4 302 604 5.06 8860 448
S. Wolfpen Standard D. Deershorn Fashion

Neil, Roger E., Ashville, N. Y.
Royal Rogue's June Jr2 314 620 4.73 7498 355
S. Elmwood Farms Royal Rogue D. Mona's Victor's Bella

O'Connor, Lydia, Mrs., Rocky Ledge Guernsey Farm, Schuylerville, N. Y.
Fra-Mar Eileen Jr4 287 574 4.44 8905 395
S. Fra-Mar Coronation Prince D. Fra-Mar Farm Flora
Fra-Mar Golden Sunset Jr3 264 528 4.73 6553 310
S. Fra-Mar Coronation Prince D. Fra-Mar Farm Flora

Perry, Walter C., Maplewood Farm, Ira, Vt.
Maplewood Madam 6 245 490 4.59 7806 358
S. Fra-Mar Admiral D. Signalda of Maplewood

Princeton Mining Company, Incorporated, Princeton Farms, Princeton, Ind.
Sterling Bonnie Sr3 323 646 5.01 9094 456
S. Rose Tree Sterling Boy D. Sterling Pet

Rasband, J. Mack, Mari-Mac Farm, North Ogden, Utah.
Velour of Chicona Sr3 315 630 4.93 8949 441
S. Chicona Perryton D. Velveteen of Chicona

Rhode Island State College, Kingston, R. I.
Diana of R. I. S. C. Jr2 365 730 4.47 9021 403
S. Horse Shoe Formost Noble D. Desire of R. I. S. C.

Roughsedge Brothers, Bear Haven Farms, No. 2, Bloomsburg, Pa.
Peerless' Dominant Lady 5 295 590 4.06 11391 463
S. Fairlawn Peerless Dominant D. Beechford's Honoria Lady 4th

Sanborn, Roger C., Sanborn Farm, Boscawen, N. H.
Sanborn Farm Countess Sr4 365 730 4.19 12057 505
S. Rockingham Chappie D. Randot Mereduchess
Sanborn Farm Hebe Sr4 300 599 4.21 10543 444
S. Rockingham Chappie D. Kitchener Olga

Schust, Clarence L., Ridgewood Farms, Fort Wayne, Ind.
Princess Dot Mara 11 311 622 4.94 6514 322
S. Prince of Locust Knoll D. Mara's Princess

Shook, Harold, Maylee Manor, Quincy, Mich.
Maylee Manor Sweetie Jr2 365 730 4.52 8961 405
S. Foremost Philosopher D. Princess of Weneeda

Shore, Marie M., Shore Farm, Winston-Salem, N. C.
Fawn Maxim's Dimple 5 305 915 4.48 7917 355
S. Quail Roost Fawn Maxim D. Sam's Dimple Bloom

Siebenthal, Emil J., Siebway Farm, Wolcott, Ind.
Siebway King's Ida Sr3 305 610 5.35 8399 449
S. Normandy King Premier D. Siebway Patrician's Mitzie

Simmons, John & LeRoy, Bellville, Ohio.
Prince's Ann Marie 8 315 630 5.21 8097 422
S. Maple Leaf's Prince D. Ace's Carnation
Sunny Triumph's Queen 7 320 640 4.70 9156 430
S. Raemelton Sunny Triumph D. Woodvale Eidelweis

Smith, George L., Marion, Ind.
¶Junior's Delight 7 317 634 4.59 8162 375
S. Clara's Junior of Victory Noll D. Neffland's Ragnafay

Streett, J. W., Ghent, N. Y.
Lady Susette Jr3 280 560 4.33 9428 408
S. Hans of Castleton Heights D. Meadow Farm's Minnie

Tietjens, Irvin, Echo Eighty Guernsey Farm, Mason City, Iowa.
¶Ruth of Sunnybrook Jr3 365 730 4.54 10701 486
S. Boulder Bridge Dictator D. Gretta of Sunnybrook

Van Pelt, Florence, Glenwild Farm, Owosso, Mich.
¶Glenwild Ida Dell Jr4 365 730 5.74 7575 435
S. Eth-Mead Prim's Foreman D. Fanny of Glenwild
Glenwild My Bonnie Sr2 297 594 5.81 5527 321
S. Eth-Mead Prim's Foreman D. Bonbon of Glenwild
Glenwild's Abigail Jr2 351 702 4.52 5750 260
S. Viscount Defender of East View D. Longbarn Ada

Vincent, H. Robert, Homeacre Farm, Derby, Ohio.
Jerry of Home Acres 6 365 730 4.95 7861 389
S. Welcome-In Jonothan D. Princessa of Home Acre Farm

Walker, J. F., Portsmouth, Va.
Wilburn Jacquelyn Melba Jr2 294 588 4.59 6061 278
S. Wilburn Hero D. Wilburn Hazel's Jacquelyn

¶Reentries

Class Leading . . . World Record Production Close-Up

Not One ▪ But Two 1000 Pound Cows ▪ You Can Buy This Blood

We Offer For Sale . . .

A Drummer son out of a Promise daughter
LUTE and PRIMROSE close-up—THE MUSICAL FAMILY
TOP and BOTTOM

BULL CALF—Born: NOVEMBER 16, 1947 . . . **Send for price and pedigree**

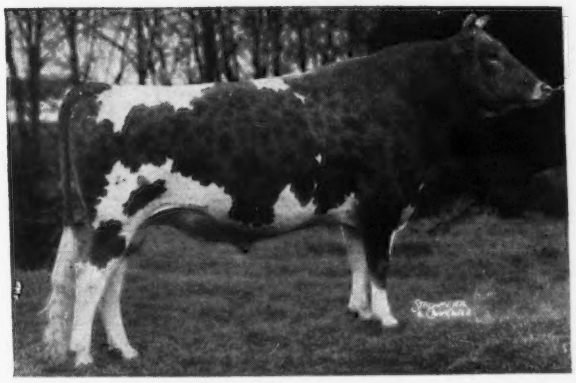

His Sire

← **FLYING HORSE DRUMMER**
His first daughters are now on test and doing well. Drummer is a son of Chedco Colonel, A. R., out of Alfalfa Farm Lute (see below).

LEVITY and the **MUSICAL FAMILY**

His Maternal Great Granddam

ALFALFA FARM PRIMROSE
12058—765—E
17564—1083—Sr4—365C
A World Record Cow and dam of a Class Leading daughter. Also dam of **FLYING HORSE PROMISE, A. R.,** that is the sire of this bull calf's dam.

His Paternal Granddam

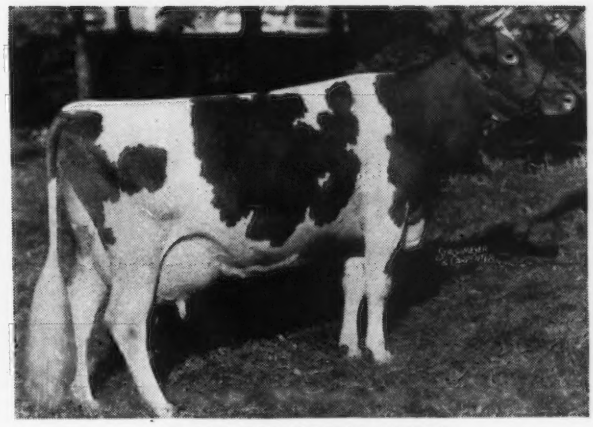

ALFALFA FARM LUTE
13171—804—GG
17378—1058—Sr4—365C
Class Leader 2nd Place
She is dam of Drummer that is the sire of the calf we now offer for sale.

BOTH PRIMROSE AND LUTE HAVE OVER 1000 POUNDS OF FAT.

This bull calf not only comes from a high producing line, but also a show type dam. He is out of Forges Rosenda, Junior Champion, Rochester, 1946. She is now on test as a Sr2-year-old (305) and in 162 days has made 5103—270. Still on test. She is a full sister to Forges Primrose Maid, 12875—706—Sr3—365, both being daughters of Flying Horse Promise, A. R.

NOTICE . . . BULL SALES HAVE BEEN GOOD . . . The calf featured in our May 1, 1948 advertisement, page 1643, was sold to Fred W. Braun and Son, Wisconsin Rapids, Wisconsin. We congratulate Mr. Braun on the purchase of this good calf.

HERE IS YOUR CHANCE TO BUY AN EQUALLY WELL-BRED BULL CALF

T. B. ACCREDITED NO. 122666 . . . BANG'S FREE NO. 1690

Farm is located on the White Mountain Highway — Visitors are Always Welcome

WILLIAM H. CHAMPLIN, Owner
WILFRED JORDAN, Manager

HAVEN HILL FARMS
Rochester • New Hampshire

RIEGELDALE BEN'S MELBA GOES TO LYNBETH FARM

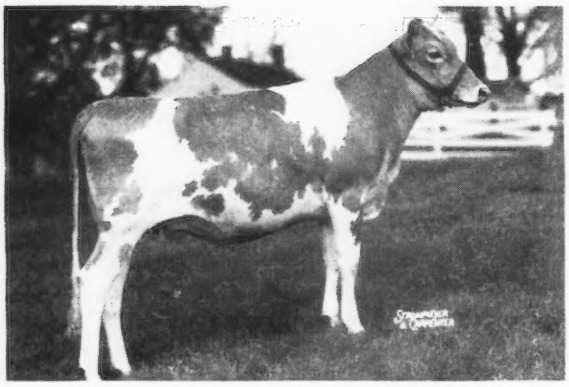

RIEGELDALE BEN'S MELBA

On November 22, 1947, Dr. John R. Martin of Chattanooga, Tennessee, purchased an option on Riegeldale Ben's Melba, a daughter of Riegeldale Illustrious Benjamin and Green Meadow Melba, born March 12, 1947. April 12, 1948, Dr. Martin exercised his option and purchased this heifer at the record price for a Guernsey female, $26,000. She joins six half-sisters at Lynbeth Farm, all daughters of Riegeldale Illustrious Benjamin that Dr. Martin had previously purchased, in dam or outright.

The original six daughters of Benjamin sold themselves to Dr. Martin. In addition to that, he is a relatively close neighbor of ours, takes his Fridays off and spends a lot of his Friday afternoons down here at the farm. For the past four years, he has had an unusual opportunity to watch the development of the Melbas and Benjamins at Riegeldale. The purchase of this heifer is a result of that close study. We will be happy to give you an opportunity to study them at close range, too.

QUAIL ROOST NOMAX FERN COMES TO RIEGELDALE

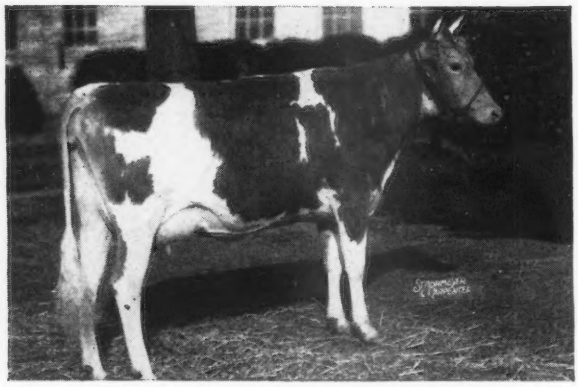

QUAIL ROOST NOMAX FERN

Some twenty years ago, on the farm of C. S. McCall, Bennettsville, S. C., we saw two great dairy cows, Glen Gable Lady Williams and Fern of Glenville, full sisters, both being sired by Prince of Elkview and out of Bookkeeper's Lady Williams 2d. Fern of Glenville had a record of 15157—815—AA—1432 T. M. She was bred to Beauty's Raider of Waddington, a son of Imp. Border Raider to produce Little Fern of Appin, 15507—742—A. Little Fern of Appin was bred to Foremost Golden Boy, a son of Langwater Foremost to produce Appin's Golden Fern, 13671—715—A; Appin's Golden Fern was bred to Maxim of Burkeville to produce Quail Roost Patient Fern, 13819—693—A; Quail Roost Patient Fern was bred to Cesor Noble Maxim to produce Quail Roost Noble Fern, 10408—551—G, classified Very Good; Quail Roost Noble Fern was bred to Quail Roost Noble Maxim to produce Quail Roost NoMax Fern, 12602—631—Jr2—365 (pending), classified Very Good (pending).

There aren't any holes in that pedigree. We would like to have a lot full of cows like any one in that pedigree so we bought Quail Roost No-Max Fern for $9,000, the top price at Quail Roost this year. We want her to give us a bull or two and we hope they will carry a full measure of inheritance from the cows mentioned above and from Quail Roost Lucky Celia, one of the best at Quail Roost, her dam, Quail Roost Queen Celeste, Reserve Grand Champion, N. D. S., 1940 and from Bournedale Martha, Grand Champion, N. D. S., 1937. Martha is a double granddaughter of Maxim of Bournedale, sire of His Majesty of Bournedale whose influence in the Riegeldale herd is second only to that of Green Meadow Melba.

Visitors Always Welcome

RIEGELDALE FARMS • TRION, GEORGIA

35 miles south of Chattanooga, Tenn.

RALPH W. COARSEY, *Manager* 27 miles north of Rome, Georgia, on Federal Highway No. 27

Federally Accredited for T. B. Certificate No. 540044 *State Accredited for Bang's Certificate No. 79*

TEN LEADING COWS at VARIOUS AGES

305-Day Division – Advanced Register

Cows Carrying Calf 175 Days of Record

(2x Milking)

(Formerly Triple Letter)

Age Mature	Lbs. Milk	% B. F.	Lbs. B. F.
Elm's Barbara Rose 6 yrs. '48	17844	4.8	869
Imp. Hilltop Butterfat's Clara 7 yrs. '32	15963	5.4	860
Margo of Mt. Pleasant View 7 yrs. '48	15792	5.1	807
Quincy Bright Aneta 6 yrs. '47	15766	5.1	804
Western Glow Butterfat Miss 6 yrs. '47	16492	4.8	796
Mollie Starbright 6 yrs. '43	15285	5.2	790
Barnegat Itea 6 yrs. '40	13539	5.8	784
Byllie Roberta of Lone Maple 5 yrs. '47	14917	5.2	782
Western Glow Butterfat Miss 7 yrs. '48	15964	4.9	790
Evergreen's Hopeful Rilma 6 yrs. '43	15175	5.1	768
Average 5464	**9203**	**4.8**	**447**
Senior 4			
Primrose Lea of Burger's Place '47	14059	5.7	802
Chuckanut Elegance '39	14710	5.4	797
Hilltop Governor's May Rose '38	12472	5.9	730
Greyholme's Choice Christine '34	13513	5.4	729
Johnson's Betty's Patsy '44	11284	6.3	713
King Hill Rexqueen '43	13178	5.4	710
Bear Canyon's Ruby '33	12074	5.9	710
Coronation Glamour '47	13753	5.1	703
Matapa Lou-Boy's Victoria '47	12975	5.3	694
Lockshore Golden Locks '37	17096	4.0	682
Average 1457 Records	**8970**	**4.9**	**441**
Junior 4			
Matapa Lou-Boy's Sandy '48	14784	5.3	796
Maggie's Snowdrop '35	16967	4.6	788
Rock Creek Fanciful '42	14312	5.5	783
Alfalfa Farm Flute '40	12499	6.1	756
Dunwalke Governess's Daughter '47	15789	4.6	734
Meadow-Gold Rosabell '44	14372	5.1	733
Mariondale Emmaline '40	14555	5.0	729
Giant Cedar's Ruby '45	12791	5.5	700
Coldspring's Clara Louise '34	14348	4.9	698
Evergreen's Rilmass '46	14120	4.9	692
Average 2138 Records	**8597**	**4.9**	**424**
Senior 3			
Biscoe Heartsease Betty '44	14965	5.0	752
Johnson's Betty's Patsy '43	11604	6.5	751
Rock Creek Madwatch '42	14262	5.3	749
Western Glow Noble May '43	15045	4.9	734
Quanqual Buttercup '35	16314	4.5	731
Flying Horse Select's Primrose '43	11479	6.2	712
Dicta's Ideal Beauty '46	12636	5.4	682
Sun Set Cleopatra '47	11639	5.7	669
Autocrat's Masher Maid '34	12198	5.4	664
Elm's Barbara Rose '45	12873	5.1	660
Average 2120 Records	**8376**	**4.9**	**415**
Junior 3			
Rock Creek Parisian '43	15151	5.0	759
Rock Creek Fanciful '41	13295	5.5	724
Convent's A. Fantsay '36	12795	5.6	721
Lady's Pet of Betts Homestead '42	13327	5.4	720
Hope's Reddy of Clallam County '35	13542	5.2	710
Matapa Lou-Boy's Sandy '47	12313	5.5	681
Maggie's Snowdrop '34	14431	4.6	668
Modeel S. Rose '47	14913	4.4	661
Dunwalke Buttercup's Governess '42	15366	4.3	660
Fleurette of Northshire '31	12254	5.3	654
Average 3322 Records	**7980**	**4.9**	**394**
Senior 2			
Western Glow Jean's Gloria '43	13115	5.3	700
Monterey Caroline '47	11538	5.9	685
Western Glow Mayflower '36	12794	5.1	650
Quanqual Buttercup '34	14601	4.3	633
Autocrat's Masher Maid '33	11427	5.5	625
Hilltop Butterfat Maid '32	11848	5.2	614
Master's Silvia Lenfestey '48	10797	5.6	613
Red Rose Electra '38	11950	5.1	611
Beacon Hill Arabis '40	11508	5.2	593
Carol if Silver Maples '31	13423	4.4	591
Average 3213 Records	**7525**	**4.9**	**371**
Junior 2			
Spencer's Landing Drucilla '48	10435	6.2	652
Skyline Crusader's Wanda '46	11741	5.5	646
Lady's Pet of Betta Homestead '41	12618	5.1	645
Harmony Hollow Jacqueline '44	12104	5.2	625
Chuckanut Phyllis '38	12050	5.2	624
Mollie Starbright '39	11780	5.3	623
Winlochan Countess Dora '48	10628	5.8	616
Rock Creek Donna '47	13053	4.6	612
Matapa Lou-Boy's Sandy '46	11550	5.3	610
Prairie Bloom Boots '41	12851	4.7	609
Average 8028 Records	**7192**	**4.9**	**353**
All Ages 25742 Records	**8077**	**4.9**	**396**

Cows Carrying Calf 175 Days of Record

(3x Milking)

(Formerly Four Letter)

Age Mature	Lbs. Milk	% B. F.	Lbs. B. F.
Sister Sue of Green Acres 5 yrs. '48	16077	5.6	900
Matapa El Toro's Valerie 5 yrs. '47	18149	4.7	870
Guernsey Good Will 6 yrs. '47	19634	4.3	861
Willowmere Pearl 7 yrs. '48	19219	4.4	854
Meadow Lodge Honeydew 6 yrs. '48	16849	5.0	853
Ideal's Gardenius' Pearlette 6 yrs. '47	17148	4.7	809
Foremost Quantity 7 yrs. '48	17776	4.5	803
C. F.'s Jolly Rilma 7 yrs. '48	17209	4.5	775
Plainsman's Radium Girl 5 yrs. '47	15759	4.8	771
Silver Barn Marge 5 yrs. '47	16107	4.7	768
Average 413 Records	**11141**	**4.7**	**527**
Senior 4			
Bonnie Blue of Green Acres '47	15893	5.0	804
Queen's Wilheminia '47	17475	4.3	765
Iridel of Fairfields '48	14833	4.9	737
Ringold Annabelle '46	13804	5.2	718
Riegeldale King's Delphine '47	14230	4.9	705
Elmdale Alert Mella '48	14656	4.8	704
Jane of The Twin Pines '47	12835	5.4	698
Howland Noble Fable '47	13188	5.2	694
Kate of Green Acres '47	14826	4.5	677
Masie of Flint Hill '47	13812	4.6	635
Average 110 Records	**10657**	**4.8**	**514**
Junior 4			
Ideal's Peter's Miriam '48	15253	5.0	774
Woodacres Steadfast Vivian '48	15792	4.7	756
Minnie of Flint Hill '46	14317	5.0	710
Langvalley Pickle Puss '48	12642	5.5	703
Rancho Nicasio Valor's Annette '48	14516	4.8	699
Valerian's Ellen '47	13325	5.1	690
Farvue's Thunderbolt's Kay '48	14397	4.7	690
Nora's Proson's Princess '47	15246	4.5	687
Lynworth Flora '46	14029	4.9	686
Son's Early Flower '47	13378	5.0	669
Average 146 Records	**10018**	**4.8**	**485**
Senior 3			
Royal Sarah Ann '47	13980	5.2	735
Convent's K. Timely '47	14720	4.9	731
Ellwood Surprise Freesia '47	14303	4.9	708
Ruby Ann of Haven Hill '48	13479	5.2	705
Walker Royal Doris '48	13955	5.0	702
Convent's K. Gay '47	13683	4.9	681
Sun Set Lady of Shalott '47	12231	5.5	681
Flying Horse Master's Rose '47	12302	5.4	675
Walnut Crest Patriot's Peggy '47	15107	4.4	667
Ideal's Deitator's Risbecq '47	13335	5.0	667
Average 191 Records	**10009**	**4.8**	**488**
Junior 3			
Convent's P. Meadow '47	13967	5.3	753
Ideal's Peter's Miriam '47	14231	4.9	706
Goodleigh Consort Sunola '48	14774	4.4	662
Ideal's Noranda's Betty '47	14759	4.4	657
Tarbell Peerless Anola '48	13606	4.8	653
Elmcrest Grey Annie Laurie '47	13249	4.8	645
Mordele Del Rio '46	11249	5.7	637
Virginian's Rosebud '46	11839	5.4	635
Quail Roost Noble Primrose '46	12415	5.1	630
Groton House Caesar's Freesia '48	12997	4.8	627
Average 200 Records	**9726**	**4.8**	**471**
Senior 2			
Hominy Hill Princess Rose '48	16485	4.4	729
Nyala's Independent Spitfire '47	15853	4.3	695
Forges F. H. Springtime '47	12853	4.9	633
Howland My Own Hopeful '47	12696	4.9	623
Poppy's Pearl of Monterey '48	10734	5.7	621
Flat Brook Maxim's Secret '48	10879	5.5	603
Eastman Pearl Hazel '46	12327	4.9	602
Churchill's Dolly '47	10556	5.6	597
Eastleigh Clarissa '47	12617	4.6	591
Hill Girt Chevalier's Honora '47	10336	5.6	586
Average 185 Records	**8887**	**4.9**	**436**
Junior 2			
Green Acres' Flicka '46	14316	4.7	675
Wey Acres Templar's Lil '48	14654	4.5	665
Convent's K. Timely '46	12939	5.0	648
Flying Horse Clara's Melody '46	11551	5.5	637
Flying Horse Royal's Elena '46	12371	4.9	612
Peerless Flossie '48	10235	5.8	603
Bethany Wistar's Holly '47	12235	4.8	595
Ideal's Peter's May Jewel '46	12129	4.9	592
Sterlingold Phoebe '48	10557	5.5	589
Betty Anne of Green Acres '46	11931	4.9	587
Average 406 Records	**8541**	**4.8**	**417**
All Records 1651	**9816**	**4.8**	**474**

The above are as they appeared May 1, 1948

TEN LEADING COWS at VARIOUS AGES

365-Day Division—Advanced Register

Cows Carrying Calf 200 Days of Record
(Formerly Double Letter)

Age Mature	Lbs. Milk	% B. F.	Lbs. B. F.
Flying Horse Royal Rose 5yrs. '47	22558	5.1	1154
C. F.'s Mint Julip 6 yrs. '44	20881	5.2	1090
Wonder of Woodside 5 yrs. '43	20823	5.2	1083
Superb's Faithful 6 yrs. '40	19678	5.5	1077
Gem of Kitchener 8 yrs. '45	17785	5.8	1035
Meadow-Gold Prudence 6 yrs. '47	18037	5.6	1017
Superb's Faithful 9 yrs. '43	19471	5.2	1017
Ideal's Emperor's Susie 7 yrs. '43	21500	4.7	1014
Harmony Hollow Jacqueline 6 yrs. '47	18796	5.3	1014
Nora Belle of Hill Girt 10 yrs. '42	16426	6.2	1012
Average 7090 Records	**11929**	**4.8**	**584**
Senior 4			
Alfalfa Farm Primrose '42	17564	6.2	1083
Alfalfa Farm Lute '40	17378	6.1	1058
Cathedral Dorothy's Lass '38	18814	5.5	1043
Adohr Lubas' Calico '44	18222	5.6	1027
Alfalfa Farm Heloise '42	15951	6.3	1006
Caumsett Ocean Glory '47	20307	4.8	985
Meadow Lodge Honeydew '47	19405	5.0	983
Sunny Valley's Favorite '42	22012	4.4	963
Adohr Supreme Calico '43	17596	5.4	957
Blossom of Ware '41	17716	5.4	951
Average 2068 Records	**11655**	**4.9**	**578**
Junior 4			
Bournedale Princess Coronet '41	18859	5.4	1019
Beechford's Glow '40	17812	5.5	987
Landhome Butterfat Alice '45	17726	5.4	965
Foremost Lida '40	17674	5.4	962
Heweshurst Princess Mertie '45	17402	5.5	955
D. B. Daisy '36	19805	4.8	949
Douglaston King's Rosalind '41	16236	5.8	940
Superb's Faithful '38	17363	5.4	931
Marigot of Starr Farm '45	14885	6.2	926
Maple Lane Monarch's Fashion '37	16085	5.8	926
Average 2270 Records	**11165**	**4.9**	**556**
Senior 3			
Foremost Royal's Rose '48	17685	5.6	994
Welcome Lane's Mary '47	18379	5.1	954
Beaverbrook Madonna '42	18817	5.0	943
Klondike Jette '39	18238	5.1	930
Franchester Clara '37	17939	5.1	920
Beaverbrook Morning Glory '42	19644	4.6	902
Sunny Valley's Favorite '41	19524	4.6	899
R. F.'s Jester's Essie '47	18070	4.9	895
Lynbrook Anita '38	15942	5.6	895
Argilla Ceres '41	15009	5.9	880
Average 2560 Records	**10920**	**4.9**	**545**
Junior 3			
Tarbell Farms Peerless Margo '42	18501	5.5	1013
Alfalfa Farm Flute '39	16026	5.9	962
Marigot of Starr Farm '44	15284	6.0	921
Wey Acres Lilian's Lustre '47	17998	5.0	914
Riegeldale Majesty's Buttercup '43	15272	5.0	907
Charlescote Progress '41	18557	4.8	894
Fanning Fields' Kamile '47	18245	4.8	881
Lynbrook Milkyway '34	12402	7.1	880
Pansy Ann of Grassy Grove '40	16628	5.3	879
Reveller's Fanny '38	15648	5.5	863
Average 3046 Records	**10348**	**4.9**	**517**
Senior 2			
Green Meadow Melba '36	15342	6.3	963
Bournedale Dandy Girl '40	14094	6.1	853
Hominy Hill Rose '48	16521	5.0	841
Douglaston King's Charlotte '38	15228	5.4	828
Holly Farm Mirth '43	13919	5.8	806
Rockingham Holliru '41	14568	5.5	802
Maple Lane Designer's Gem '47	14946	5.3	801
Green Meads Lady Desire '41	14864	5.4	800
Klondike Kristin '39	14138	5.7	800
Cathedral Kate S.'s Kate '39	14680	5.4	795
Average 3631 Records	**9928**	**5.0**	**499**
Junior 2			
Hominy Hill Betty '48	18094	5.1	924
Flying Horse Master's Harp '44	15637	5.9	917
Flying Horse Royal Rose '43	15059	5.7	853
Eastleigh Mary '38	14360	5.9	852
Hominy Hill Pollyanna '47	15201	5.6	851
Cathedral Jane Rilma '38	16681	5.1	847
Caumsett Ocean Beth '44	15337	5.5	837
Foremost Lida '38	15537	5.3	826
Chuckanut Linneta '32	13156	6.3	823
Hominy Hill Alice '45	16077	4.9	817
Average 8421 Records	**9739**	**4.9**	**485**
All Records 29086	**10712**	**4.9**	**532**

Cows Carrying Calf Less Than 200 Days
(Formerly Single Letter)

Age Mature	Lbs. Milk	% B. F.	Lbs. B. F.
Cathedral Rosalie 5yrs. '37	23714	5.1	1213
Noranda's Milkmaid 7 yrs. '36	19654	5.9	1155
Countess Prue 6 yrs. '20	18626	5.9	1103
St. Albans Count's Hale Spot 7 yrs. '46	19786	5.5	1106
Murne Cowan 8 yrs. '15	24008	4.6	1098
Nancy Hanks of Silver Maples 7 yrs. '41	20074	5.4	1087
Girl of Connemara Farms 6 yrs. '45	22407	4.8	1077
May Rilma 6 yrs. '14	19673	5.5	1073
Baudy's Daisy of Buena Vista 5yrs. '33	21055	5.1	1063
Forges Royal Tilly 5 yrs. '40	18193	5.8	1058
Average 16124	**11805**	**4.8**	**578**
Senior 4			
Anesthesia Faith of Hill Stead '25	19741	5.6	1112
Whimsy May Day '44	19650	5.3	1046
Florham Beauty Rose '40	19090	5.4	1033
Wolfpen Lilac '32	17637	5.8	1028
Twin Hickory's Jane '42	18079	5.6	1009
Plainsman's Radium Girl '45	18186	5.5	1002
Hilltop Butterfat Rosette '34	18210	5.3	970
Great Elm Ellen '45	16272	5.9	962
Santa Cruz Holliston Teresa '38	19783	4.9	961
Ideal's Dictator's Eleneo '48	17043	5.5	941
Average 3724 Records	**11438**	**4.9**	**565**
Junior 4			
Tarbell Farms Royal Lenda '40	20508	5.4	1109
Endean Marjean '43	17343	5.8	1003
Bright Lad's Actress '39	19146	5.1	980
Avalawn's Marie '33	15793	6.2	973
Rumford Major's Foam '46	17457	5.4	956
Cherub's Althea of Fair Meadows '28	15277	6.1	926
Chestnut of Meadowbrook '46	17045	5.4	923
Blue Blood's Ultra Maid '32	16442	5.6	916
Shirley's Bud of Landhome '45	18918	4.8	914
Rilma's Cathedral Rose '32	18331	5.0	913
Average 4060 Records	**11043**	**4.9**	**545**
Senior 3			
Langwater Venus '45	19999	5.1	1011
Green Meadow Lustre '32	16371	6.0	978
Atamannsit La Noce '29	15328	6.1	933
La Noce's May Rose '23	18119	5.2	932
Convent's Ultra Queen Rose '26	16598	5.5	915
Dolly Dimple '09	18458	4.9	906
Caumsett Ocean Leda '46	17818	5.1	902
Farmhill R. Jeannine '41	20769	4.3	900
Ideal's Noranda's Susie '47	16582	5.3	894
Conqueror's Maid of Dellwood '37	16270	5.5	891
Average 4689 Records	**10687**	**4.9**	**531**
Junior 3			
Whimsy May Day '43	17341	5.6	963
Adohr Supreme Calico '41	15475	6.0	920
Wolfpen Amber '38	17065	5.4	913
Endean Hibernia '45	16421	5.5	904
Cherub's Elsie of Dellwood '37	13345	6.7	899
Rock Creek Milky Way '44	15674	6.7	885
Afterglow of Roughwood '23	16815	5.2	878
Palotterie of High Rock '29	15882	5.5	865
Jehanna Chene '14	16186	5.3	863
Dairymaid of Pinehurst '10	14562	5.9	860
Average 5641 Records	**10079**	**5.0**	**505**
Senior 2			
Brookwood Rita '40	16580	5.5	918
Beechford's Carol '37	15851	5.5	864
Cathedral Rose Rilma '38	16881	5.1	863
Maxim's May Queen of Dassel '26	13967	6.1	849
Brightness of Indian Bridge '22	14460	5.7	826
Shorewood Mademoiselle '28	12348	6.6	813
Nella Jay of Pencoyd '21	16325	5.0	810
Maywood Nance '46	14837	5.4	809
Maple Lane Monarch's Jacquelin '32	14725	5.4	794
Pride of Vanity '44	13251	6.0	792
Average of 7414 Records	**9917**	**4.9**	**487**
Junior 2			
Florham Irene '30	14646	6.2	905
Cherub's Bell of Hill Girt '42	13715	6.3	862
Foremost Nanita '40	16131	5.3	857
Charlescote Playgirl '47	16260	5.2	850
Florham Polly '33	15463	5.5	846
King's Adele of Dellwood '42	15592	5.4	842
Loma Burnella '30	12900	6.5	832
Missaukee Blue Bell Jane '27	15692	5.3	824
Procris Snowdrop '24	15487	5.3	822
Crescent Pride '30	15305	5.3	818
Average 16012 Records	**9394**	**4.9**	**468**
All Records 57664	**10555**	**4.9**	**522**

The above are as they appeared May 1, 1948

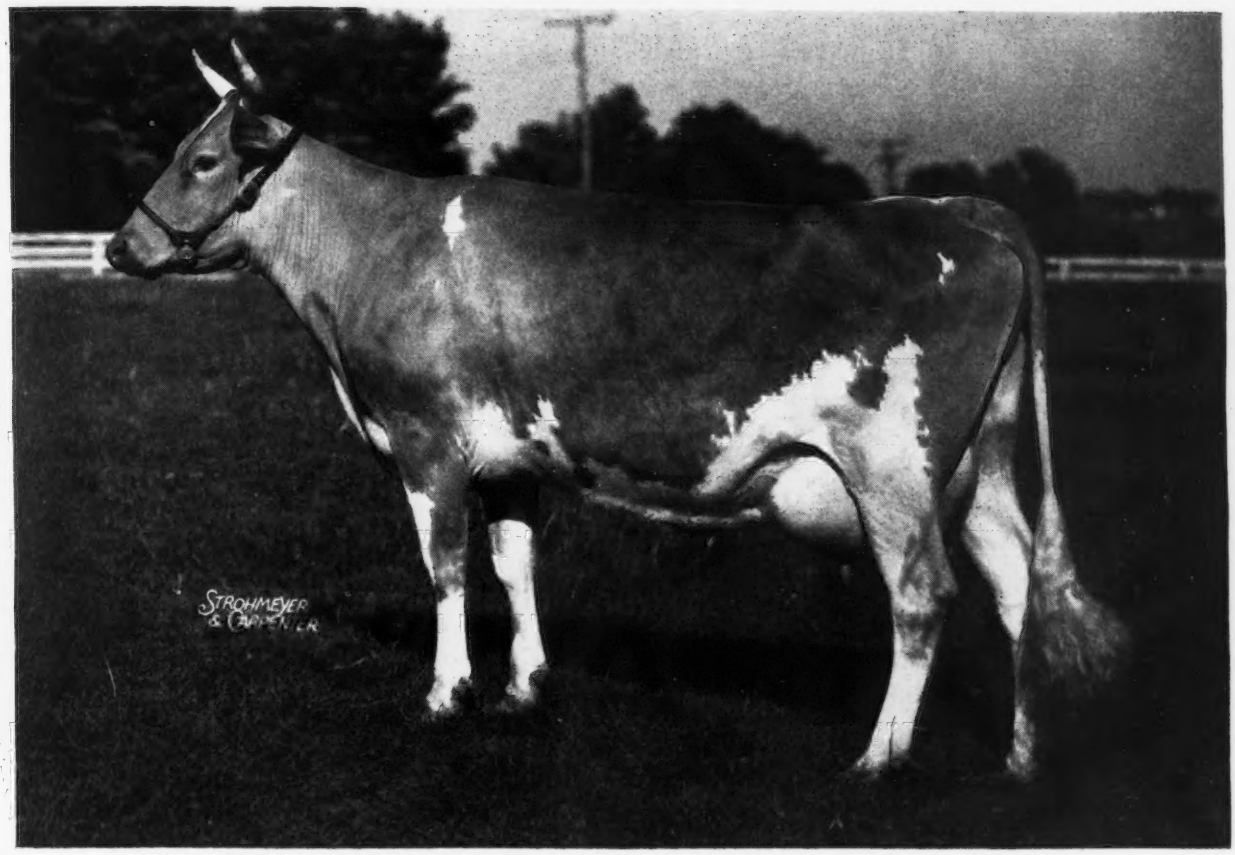

DOUGLASTON KING'S CHARLOTTE

15228—828—Sr2—365C, Class Leader 3rd Place
19751—988—AA

THE KIND OF COW ONE LIKES TO BUILD AROUND

Dam of:

DOUGLASTON BARONESS DARLING
13717—671—GG
15755—701—AA
Dam of: Gardenville Supreme (Sold for $7,600)
Gardenville Coronation Prince (Sold for $10,000)

DOUGLASTON BARONESS CHARLOTTE
11866—623—GG
15054—790—BB

GARDENVILLE CORONATION KING
Sold for $45,000

and

PINE MANOR KING'S CHALLENGER

Our New Senior Herd Sire

CORRESPONDENCE SOLICITED

VISITORS ALWAYS WELCOME

DOUGLASTON MANOR FARM
TRADE MARK Reg U.S. Pat Office
PULASKI, NEW YORK

Consigned to

Merryman's 63rd Sale, June 7, at York, Pennsylvania

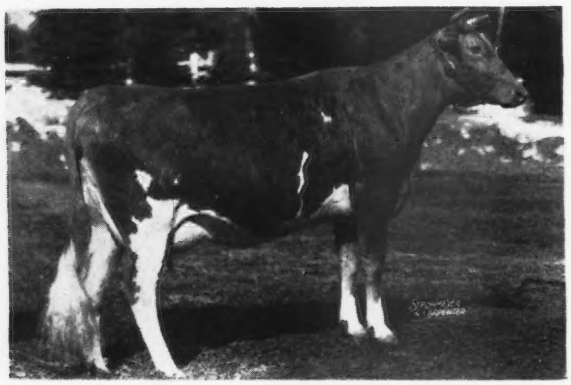

COLDSPRING'S HARDWICK'S KONNIE, classified Very Good (pending), 11230—545—Jr2—365C (pending). On retest 63 days 3140—158—Sr3—365. Sire: Hardwick's Royal, Dam: Foremost Kanita, 12449—657—D.

Consigned: Konnie's son, born February 21, 1948. Sire: Coldspring's Beauty's Romulus, the calf consigned is a full brother to Coldspring's B. R. Knight that sold for $1,600 in 1947 Butler Sale, Butler, Pa., to Mr. Johnson, Ideal Farm, Kane, Pa.

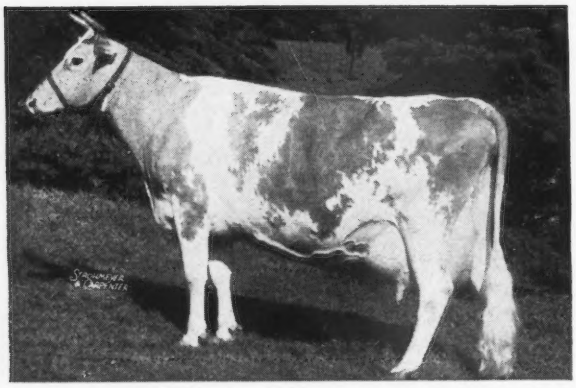

COLDSPRING'S HARDWICK'S ALICE, classified Very Good, 15784—712—A. Full sister to Coldspring's Hardwick's Konnie. Alice's son, Coldspring's B. R. Autocrat, full brother-in-blood to Konnie's calf (consigned) sold in 1948 Royal Guernsey Sale for $1,700 to Loyal Spang & J. B. McManus, Butler, Pa. Alice is the dam of Count Sterling, at A. J. Sordoni's, Alverson, Pa., Coldspring's Romulus Advocate, at Louis Merryman's, Sparks, Md., Coldspring's Romulus Archer, at Owen J. Roberts', Kimberton, Pa., Coldspring's Alice's Romulus, at M. E. Stoudt's, Riegelsville, Pa.

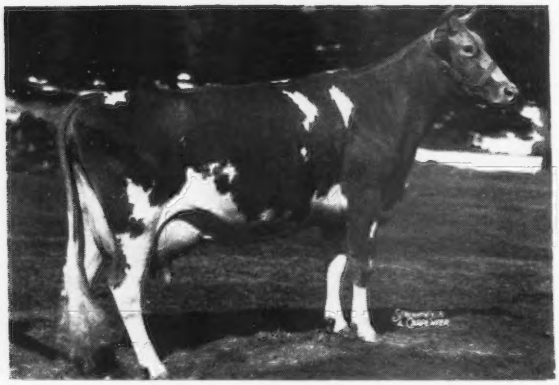

Two sons of Coldspring's Beauty's Hardwick sold.

DOTTY OF WEST SIDE FARM, classified Excellent, 19282—929—Sr4—365. Her son sold to John D. Worthington, Bel Air, Md. Dotty is sired by McDonald Farms Designer, out of a great granddaughter of Langwater Fearless.

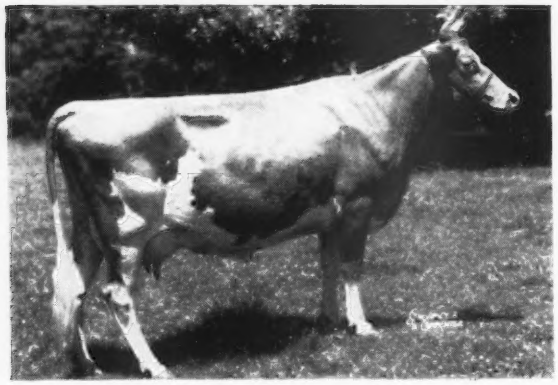

BROCKTON'S ROYAL ROSE, classified Very Good, 11336—643—C. Her son sold to Arthur A. Satterlee and Clark R. Nelson, Independence, Iowa. Rose has four daughters, one with 14452—712—EE, others on test. Rose is by a son of Ward Acres Brockton, out of Contentment's Royal Rose.

COLDSPRINGS FARM • HAZLETON, PENNSYLVANIA ST. JOHNS, PENNSYLVANIA

ACCREDITED FOR BANG'S NO. 57 . . . ACCREDITED FOR T. B.

S. C. PRICE, Owner — JAMES STRADNICK, Herdsman — GEO. W. SNYDER, Manager

BOULDER BRIDGE FARM COMPANY

Excelsior, Minnesota

A Great Cow . . . EXCELLENT in More Ways Than One

Douglaston Lady Lucy 445871 (Classified Excellent)

Dam of:

BOULDER BRIDGE CONQUEST 354611

Sire of:

BOULDER BRIDGE TERCITA 953516

First Illinois, Indiana, Kentucky, Waterloo, 1946.

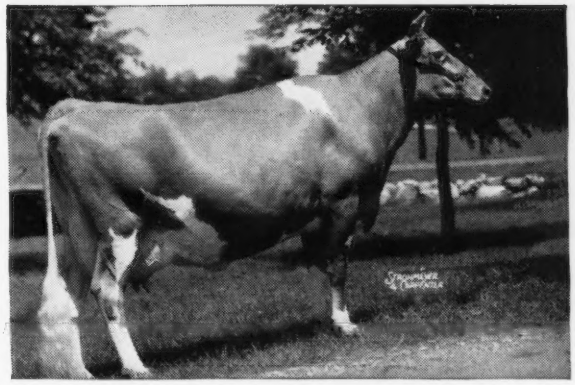

Dam of:

BOULDER BRIDGE ORDERLY 668553, 12903—710—G

BOULDER BRIDGE PANCHITO 718553, 12062—546—GG 15795—673—Jr4—365

BOULDER BRIDGE ROYAL BLOOM, first at all shows, 1940. BOULDER BRIDGE ORACLE, owned by Southern Minnesota Breeding Federation.

BOULDER BRIDGE LUCERO 407865. Junior Herd Sire at Boulder Bridge.

Record: 14762—780—AA
Sire: IMP. FINANCIER OF MYRTLE PLACE 166260
Dam: DOUGLASTON MARY TECK 330813

Purchased in 1937, at the Douglaston Manor Sale, this foundation matron has proved a valuable investment. Mated to Boulder Bridge Matchmaker and Valleywood Valiant Hero, she has given us outstanding results. Her daughter by Matchmaker, bred to Hero, gave us the top of Indiana's Spring Sale in 1947. Royal Bloom, a son by Matchmaker, was undefeated as a calf in 1940. Boulder Bridge Panchito a daughter by Hero, was classified Excellent and has been consistently at or near the top in 1946 and 1947 shows. An excellent individual has resulted by mating Hero back to his daughter Panchito.

Through Lucy's son, Lucero, by Valleywood Valiant Hero, we hope to carry on the superior qualities of this great cow and Valleywood Valiant Hero. Her son by Green Meads King Don, Boulder Bridge Conquest, sired the First Prize Heifer Calf at Illinois, Kentucky, Indiana and Waterloo in 1946 and daughters selling for $1,700 and $1,350 at Ohio and Indiana in 1947.

Soon the majority of the young females in the herd will be granddaughters of this daughter of Imp. Financier of Myrtle Place.

"Follow through with Boulder Bridge"

Boulder Bridge Farm Company • Excelsior, Minnesota

G. N. DAYTON, President — L. V. WILSON, Superintendent

SUN-BLEST FARMS DISPERSAL

H. F. KRIMENDAHL, Prop. GAYLE BOWEN, Manager

MONDAY, JUNE 14, 10:30 A. M.

At the Farm which is 4 miles due north of Celina, Ohio on U. S. Route 127.

Celina is located fifteen miles south of Van Wert, thirty miles southeast of Lima and fifty miles southeast of Fort Wayne, Indiana, all three of which are on the main line of the Chicago-New York Division of the Pennsylvania Railroad.

Hotel accommodations available at Celina, Van Wert, St. Marys, Lima and Fort Wayne. The Argonne, Kirwin and Barr Hotels in Lima; Fort Barbee in St. Marys; The Marsh in Van Wert and the Anthony Wayne and Keenan in Fort Wayne. For hotel reservations write to Miss Marjorie Samberg, Sun-Blest Farms, Celina, Ohio.

92 HEAD **41 COWS — 11 BRED HEIFERS — 29 OPEN HEIFERS — 6 BULLS of serviceable age and 5 BULL CALVES.**

Mr. Krimendahl is retaining a few unsound cows and four young heifers, otherwise this will be a complete dispersal.

IN SALE

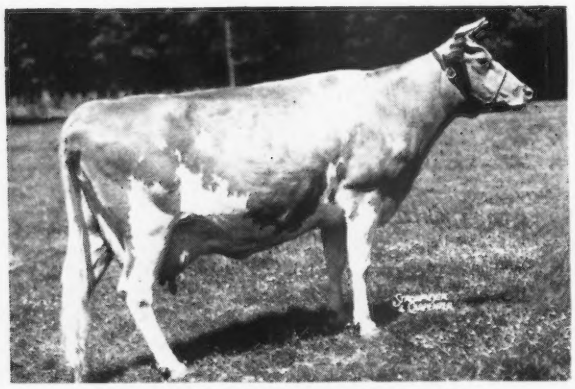

ROCK CREEK VALENTINE (VG)

9416—487—G, 12175—581—Sr4—365
Dropped: February 25, 1942

Bred: February 27 to Langwater Victory. S: LANGWATER ALEXANDER, A. R. D: LANGWATER VALESKA (GP) (In Sale), 10461—532—F, 9580—463—D, 10650—485—AAA, by Moonlight, out of Valencia 2d, 619—D. Valentine is dam of **SUN-BLEST FARMS GIFT (In Sale)** dropped October 20, 1946, by Langwater Esquire and a **HEIFER CALF** dropped January 2, 1948 (**In Sale**) by Langwater Sun. Valeska is dam of **SUN-BLEST FARMS VALENCIA (In Sale)** by Esquire, dropped December 5, 1946 and a Victory heifer calf dropped March 4, 1948.

IN SALE

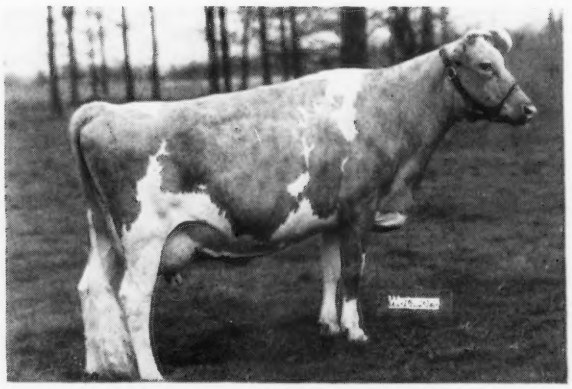

LANGWATER GAY LASS (VG)

11423—543—5yrs—365C
2000—96—6yrs—365 in 55 days on test.
Dropped: January 13, 1941

Bred: January 27, 1948 to Langwater Esquire.
S: LANGWATER VALENCIAN, A. R. D: LANGWATER LIVELY, 647—F, 895—AA. Dam of **SUN-BLEST FARMS LIVELY (In Sale)** dropped July 3, 1946, bred December 16, 1947 to Langwater Sun, by Langwater Victory.

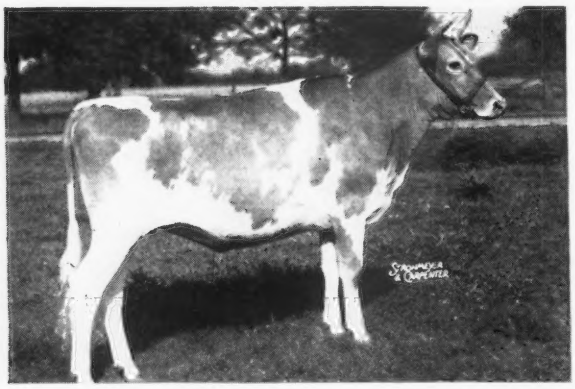

IN SALE

SUN-BLEST FARMS VALENTINE

Dropped: October 19, 1945
Bred: January 9, 1948 to Langwater Victory
S: LANGWATER FORWARD
D: ROCK CREEK VALENTINE
(see above)

OTHER SALES

LOUIS MERRYMAN'S 63RD SALE, York, Pa., Monday, June 7 (See Page 1898).
SUN-BLEST FARMS DISPERSAL, Celina, Ohio, Monday, June 14 (See Page 1892).
LOUIS MERRYMAN'S 64TH SALE, Timonium, Md., Monday, August 16.
2ND YORKSHIRE BRED SOW AND GILT SALE, Timonium, Md., Tuesday, August 17.
SPRUCE RUN COMPLETE DISPERSAL, Clinton, N. J., Saturday, September 11.
CROCKER FARMS DISPERSAL, Cortland, N. Y., Monday, September 13.
AN IMPORTANT DISPERSAL, Friday, September 17.
NEW YORK STATE SALE, Rhinebeck, N. Y., Saturday, September 18.
AN IMPORTANT DISPERSAL, Friday, September 24.
TOPSFIELD SALE, Topsfield, Mass., Saturday, September 25.
MAINE-NEW HAMPSHIRE SALE, Rochester, N. H., Monday, September 27.
MARYLAND STATE SALE, Timonium, Md., Saturday, October 9.
FRANKLIN-BURKEVILLE SALE, Burkeville, Va., Tuesday, October 12.
16TH VIRGINIA STATE SALE, Richmond, Va., Wednesday, October 13.
LOUIS MERRYMAN'S 65TH SALE, York, Pa., Wednesday, October 20.
ALABAMA-LOUISIANA-MISSISSIPPI SALE, Starkville, Miss., Friday, October 29.
RIEGELDALE SALE, Trion, Ga., Monday, November 1.
2nd CURTISS CANDY BULL SALE, Cary, Ill., Saturday, November 6.
LOUIS MERRYMAN'S 66th SALE, TIMONIUM, MD., Monday, December 6.

FOR CATALOGS WRITE

LOUIS McL. MERRYMAN & SONS • SPARKS, MARYLAND